

BURG, VIRGINIA  
ryman. The tall  
onel James Bray  
  
re generations  
can Village.  
  
nial Village is  
eller Jr., under  
oodwin, D. D.,  
  
n of Colonel  
a Director for  
is again to be  
hich followed  
antation in an  
estern end of

Sarah Ballard)

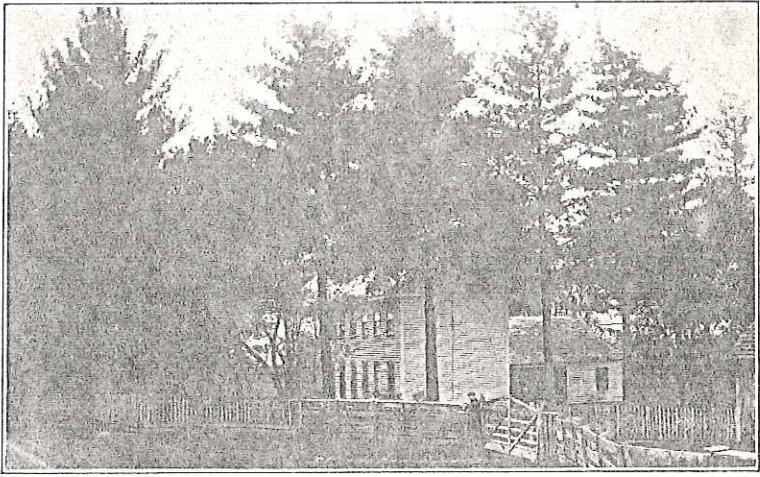

BALLARD 1835 INDIANA

“THE PINES”

The homestead of John Dayton Ballard and Ella Woodward Ballard, his wife, in Hendricks County, Indiana was built by.....Jessup about 1835.

The material for building was obtained from trees which were grown on the place, as was also, the walnut which comprises the interior wood work. The house is still standing and is in a fair state of preservation. It sets picturesquely in a grove of pine trees and is located in a Quaker Community, religiously known as Fairfield Meeting of the Society of Friends.

The Meeting House (built in 1826) is one mile eastward and not far distant from it is the home of Asa Ballard, his father. The Asa Ballard house was built about 1830 and has the unique feature in that the Masonic emblem is formed in the design of ornamental fret-work in the front gable of the house; and because of his fraternal affiliations and having married, the second time, a member of the Methodist Episcopal Church, he was turned out of meeting.

He was re-instated when his wife embraced their faith and adopted the dress of a Quakeress, which, at that time, was a full skirt (several yards around), tight fitting basque and a silk or satin bonnet, the latter made stiff with

From "Old Homesteads & Historic Buildings Genealogy & Family Lore" by Manhattan Chapter, DAR New York City. Compiled by Lura Ballard Nordyke

(about 1930)

BALLARD FAMILY

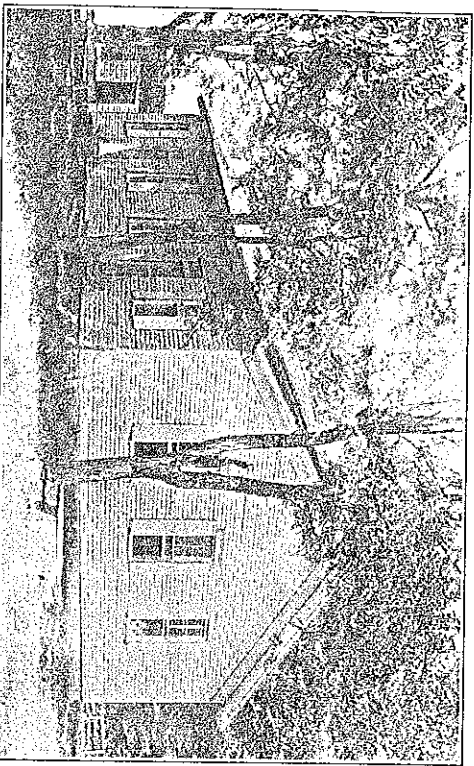

FAIRFIELD FRIENDS MEETING HOUSE

1826

crinoline and buckram and circled the face entirely. It was held together beneath the chin by a precise bow of ribbon. The color was usually gray, but sometimes black, and in either case the dress and bonnet and shawl always matched.

He was born in Ohio and married Sarah Shanafelt, born in Maryland, second wife, and their children were John Dayton, Martha Jane and William Hadley. It is the last mentioned who, in memory of his daughter, built the Bertha Ballard Home at Indianapolis, Indiana and gave it to The Society of Friends to be conducted as a home for young girls employed in business. It has beside the dormitory rooms and a spacious dining-hall, a music-room and a library for their cultural influence, and for their physical recreation a bowling alley and gymnasium. The architecture of the building is colonial in design and is substantially built of brick and stone, having three stories and a basement. Upon the second floor in the front of the building is a large central window of art glass the design of which is the life size portrait of beautiful little Bertha Ballard nine years of age.

Asa Ballard was the son of Joseph Ballard whose old homestead is also in the rural community known as Fair-



ASA BALLARD HOMESTEAD

1830

INDIANA

field, but across the creek and a few miles north of the Asa Ballard homestead. The Joseph Ballard farm was purchased while Indiana was a Territory, and the deed which bears the original signature of President James Monroe has never been out of the possession of a direct line of the descendants of Joseph Ballard; as it was the home of his grand-daughter Martha Jane Ballard Reeve and her husband John Reeve and where their children Ella, Emma, Charles and Inez were born and reared. The joint ownership is now held by Charles Reeve and his nephew Merle Allen, son of Ella, representing the fourth and fifth generations respectively.

Joseph Ballard was born 1770 in Virginia and married Elizabeth Bircham in North Carolina. They moved to Ohio and later to Indiana, and are buried in the old graveyard of Fairfield Friends Meeting. The following inscription is upon his tomb: "A Pioneer of 1821." He was the son of David Ballard who was born in Virginia 1750, and David Ballard was a Missionary to the Indians in Ohio in Territorial days. It was said of him when he was stricken suddenly by death during a service: "A good man has fallen."

Merle Allen, Whittier, California, son of Ella Reeve and Elmer J. Allen; and Donald and Charles Kellum, Indianapolis, Indiana, sons of Emma Reeve and Walter Kellum; and John Ballard Old, Tulsa, Oklahoma, son of Nellie Ballard and George H. Old represent the 18th generation in direct descent from Fulco Ballard, Gentleman, England.

The little girls in the picture of the home of John Dayton Ballard in Indiana are his daughters, reading from left to right, Lura, Nellie, and Jessie.

Contributor: A daughter.  
Mrs. Charles Leonard Nordyke (Lura Sarah Ballard)

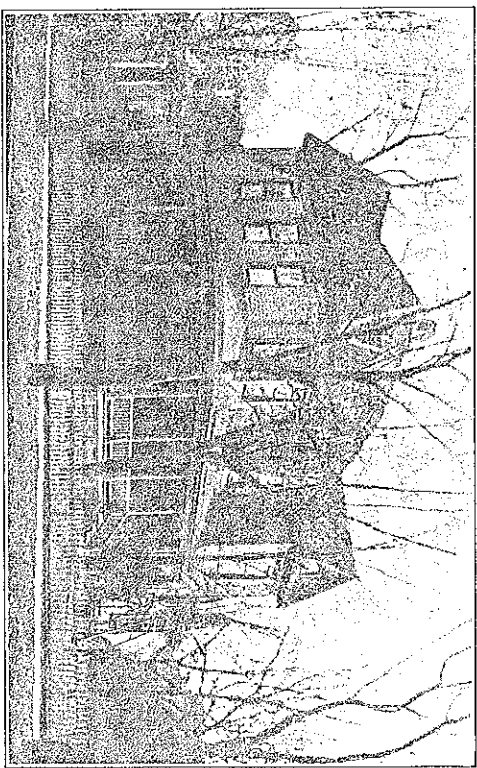

BALLARD

KANSAS

1884

This was the home of John Dayton Ballard and Ella Woodward Ballard, who removed from Indiana to Kansas and there spent the remainder of their lives.

It was in this home located at 1624 Washington Avenue in the City of Parsons, Kansas, that Mrs. Ballard assisted by her daughter Mrs. Jessie Ballard Wherry organized the Hannah Jameson Chapter, National Society of the Daughters of the American Revolution.

"The Charter members were Mrs. Ella Woodward Ballard, Regent; Mrs. George W. Gabriel, Vice Regent; Mrs. Mabel Henderson Piper, Secretary; Miss Margaret Thompson, Registrar; Mrs. Polly Comstock Cory, Treasurer; Mrs. Jennie Adams Davis, Historian; Mrs. Sallie Houston Carr, Chaplain—the other charter members were Mesdames Abigail M. Wheeler, Alfred Noyes, W. P. Talbot, Ira Adams, Jessie Ballard Wherry, Sue Fessenden White, James W. Henderson and Harry McLaughlin.

The name "Hannah Jameson" suggested by Mrs. Sallie Houston Carr, daughter of General Samuel Houston, was chosen by the members as a compliment to Mrs. Ballard, it being the name of the wife of her Revolutionary Ancestor.

Mrs. W. E. Stanley of Wichita, State Regent, came to

# MY DESCENT FROM A HENDRICKS CO. PIONEER

1934

1. (Mrs.) Dorothy D. Hammill B 16 May 1910 M 29 Sept 1934  
 (Name of Applicant)  
 1905 N.E. 77th Avenue Portland, Oregon 97213 Tel. No. 253-3679  
 (Street and No.) (Town) (State) (Zip)

2. William Tyndall Matlock 4 Feb 1806 8 Sept 1825 19 Sept 1872  
 (Pioneer Ancestor's Name) B-birth date: M-marriage date: D-death date:  
 Before 1825 Married in Hendricks Co. In or near Belleville Liberty  
 SS-settlement date in Hendricks Co.; (SS Place)  
 1830 1827

### Line of Descent

			10 May	11 Aug	1 Dec
1. Parents:	H Daniel L. Dutton	B 1870	M 1896	D 1918	
	H-husband;	7 July	11 Aug	27 Oct	
	W Ruth I. Matlock	B 1871	M 1896	D 1954	
	W-wife.	4 April	29 Dec	11 Feb	
2. Grand Parents:	H Noah Noble Matlock	B 1831	M 1859	D 1895	
	W Sarah C. Craghead	B 1838	M 1859	D 1926	
		4 Feb	8 Sept	19 Sept	
3. Great Grand Parents:	X H William Tyndall Matlock	B 1806	M 1825	D 1872	
	X W Betsey Ballard	B 1807	M 1825	D 1884	
		9 March	8 Sept	12 April	
4. Gr.Gr. Grand Parents:	H John Matlock	B 1779	M 1801	D 1846	
	W Eleanor	B	M	D	
5. Gr.Gr.Gr. Grand Parents:	H William Matlock	B ca 1750	M ca 1765	D 1829	
	W Sally	B	M	D	
6. Gr.Gr.Gr. Gr. Grand Parents:	H	B	M	D	
	W	B	M	D	
7. Gr.Gr.Gr. Gr.Gr. Grand Parents:	H	B	M	D	
	W	B	M	D	

*Noted 1827*

*Noted 1829*

The first two items must be completed to obtain a certificate. Additional information helpful is occupation of pioneer, public office held, political party, where educated, church affiliation. If descendency can be traced to more than one ancestor other blanks must be used. Ask for them.

Verification of above may be found (check at least one); County Clerk's office; Old Bible; Church Records; Voting Records; Cemetery records; others Hendricks Co marriage records; Hendricks Co. History Bulletin Vol 3 #1 p.9

Judge Littell's book "100 Men" page 94  
 Indiana State Legislature from Hendricks Co. lower house 1837-38, 1844-45.

### IMPORTANT: REGARDING LAND ENTRIES.

1. Do you have a patent for land issued to your ancestors in Hendricks County? Yes.
2. How many deeds? 4 For how many acres? 240+ To whom issued? \_\_\_\_\_
3. How many of these acres have been held continuously in the family? \_\_\_\_\_
4. Indicate line of descent of ownership. 1830 1834 1834 1835

Hendricks Co. Grantor Deeds: Bk 1 p 384; Bk 3 p 31; Bk 4 p 58; Bk 4 p 101

## ANCESTOR - DECENDANT COMMITTEE

P. O. 154 DANVILLE, INDIANA 46122

William T. Matlock from Robert Williams April 1830 \$50 lots 3 & 4 Sq 11 Bk 1 P 325 Grantee Deeds

*Typed instead of pencil.*

From Family Records - Letters from descendants - Hendricks County Will records - Morgan County  
 Hendricks County Marriage Records - Hendricks County Will records - Morgan County  
 marriage records - census schedules - Rev. John Benson Clam, William Ramsey  
 and Hinshaw's Quaker records.

**HUSBAND**

William Ballard  
 Born 4 Nov. 1776 Place Hancock County, Virginia  
 Chr. Quaker Place Perry Co. N.C.  
 Marr. ca 1798 Place  
 Died Will proved Jan. 26 1824 Place Hendricks County Indiana  
 Bur. ? Place  
 HUSBAND'S FATHER Thomas Ballard B. Nov. 12 1735 HUSBAND'S MOTHER Elizabeth Hardwick  
 HUSBAND'S OTHER WIVES

**WIFE**

Mary Ramsey  
 Born 1776 Place  
 Chr. Place  
 Died ca 1865 Place Warsaw Indiana  
 Bur. Wabash Indiana Place  
 WIFE'S FATHER William Ramsey Place  
 WIFE'S OTHER HUSBANDS

SEX	CHILDREN	WHEN BORN	WHERE BORN	DATE OF FIRST MARRIAGE TO WHOM	WHEN DIED
M	List each child (whether living or dead) in order of birth	DAY MONTH YEAR	TOWN COUNTY STATE OR COUNTRY	DAY MONTH YEAR	DAY MONTH YEAR

1	Thomas P. Ballard	Between 1798-1800		Before 1827 Betsey ?	
2	James Ballard	April 1801		1822 or 1823 Thomas Charles Thetford	May 1865 Warsaw O.
3	Mary Ballard	ca 1804		11 Sept 1823 Thomas Jeff. Matlock	1875 Clark Co. Mo.
4	Elizabeth J. Ballard	9 March 1809	Highland Ohio	Sept 24 1825 Zim. Ingdall Matlock	April 12 1884 Selma O.
5	Louisa Ballard	1811	Highland Ohio	Feb. 22, 1829 Joseph Benson	After 1870
6	Catherine Ballard	1818	Highland Ohio	Feb. 8 1838 Hugh S. May	After 1870
7	Almira Ballard	Between 1820-1822	Morgan Ind	Aug. 24 1844 Joseph Hawkins Matlock	Feb. 14 1876
8					
9					
10					
11					
12					
13					

Ad \$2

# MY DESCENT FROM A HENDRICKS CO. PIONEER

*Ballard Family*

Dutton

1. (Mrs.) Dorothy D. Hammill B 16 May 1910 M 29 Sep 1934  
 (Name of Applicant)  
 1905 N.E. 77th Avenue Portland, Oregon 97213 Tel. No. 253-3679  
 (Street and No.) (Town) (State) (Zip)

2. William Ballard 1776 1798 1824  
 (Pioneer Ancestor's Name) B-birth date; M-marriage date; D-death date;  
 In or before 1823 *ok* Sec 12, T14 N, R 1W 1600 206 21, 1823  
 SS-settlement date in Hendricks Co.; (SS Place)

*Libertyship, T14 N R1W 800 " " "*  
*Land tract book*

Line of Descent

		10 May	11 Aug	1 Dec
1. Parents:	H Daniel L. Dutton	B 1870	M 1896	D 1918
	H-husband;	7 July	11 Aug	27 Oct
	W Ruth I. Matlock	B 1871	M 1995	D 1954
	W-wife.	4 April	29 Dec	11 Feb
2. Grand Parents:	H Noah Noble Matlock	B 1831	M 1859	D 1895
	W Sarah C. Craghead	B 1838	M 1859	D 1926
		18 Aug	29 Dec	19 Jan
3. Great Grand Parents:	H William Tyndall Matlock	B 1806	M 1825	D 1872
	W Betsey Ballard	B 1807	M 1825	D 1884
		9 March	8 Sept	12 April
4. Gr.Gr. Grand Parents:	H William Ballard	B 1776	M 1798	D 1824
	W Mary Ramsey	B 1776	M 1798	D 1865 <i>about</i>
		<i>nov 4</i>	<i>co</i>	
5. Gr.Gr.Gr. Grand Parents:	H	B	M	D
	W	B	M	D
6. Gr.Gr.Gr. Gr. Grand Parents:	H	B	M	D
	W	B	M	D
7. Gr.Gr.Gr. Gr.Gr. Grand Parents:	H	B	M	D
	W	B	M	D

The first two items must be completed to obtain a certificate. Additional information helpful is occupation of pioneer, public office held, political party, where educated, church affiliation. If descendency can be traced to more than one ancestor other blanks must be used. Ask for them.

Verification of above may be found (check at least one); County Clerk's office; Old Bible; Church Records; Voting Records; Cemetery records; others Hendricks County Records Hendricks Co. History Bulletin Vol 5 Jan 1974 #1

Page 22

Judge Littell's book "100 Men" page 93

### IMPORTANT: REGARDING LAND ENTRIES

1. Do you have a patent for land issued to your ancestors in Hendricks County? Yes. \_\_\_\_\_
2. How many deeds? \_\_\_\_\_ For how many acres? \_\_\_\_\_ To whom issued? \_\_\_\_\_
3. How many of these acres have been held continuously in the family? \_\_\_\_\_
4. Indicate line of descent of ownership.

## ANCESTOR - DECENDANT COMMITTEE

P. O. 154 DANVILLE, INDIANA 46122

*Pa \$6*  
*272*

## MY DESCENT FROM A HENDRICKS CO. PIONEER

1 (Mrs.) Dorothy D. Hammill B 16 May 1910 M 29 Sept 1934  
(Name of Applicant)  
1905 N.E. 77th Avenue Portland, Oregon 97213 Tel. No. 253-3679  
(Street and No.) (Town) (State) (Zip)

2. John Matlock 14 July 1779 7 Dec 1801 5 Aug 1846  
(Pioneer Ancestor's Name) B-birth date; M-marriage date; D-death date;  
~~Before 1825~~ Bellville-Danville area Center  
SS-settlement date in Hendricks Co.; (SS Place)

**Line of Descent**

		10 May	11 Aug	1 Dec
1. Parents:	H <u>Daniel L. Dutton</u>	B 1870	M 1896	D 1918
	<small>H-husband;</small>	7 July	11 Aug	27 Oct
	W <u>Ruth I. Matlock</u>	B 1871	M 1896	D 1954
	<small>W-wife.</small>	4 April	29 Dec	11 Feb
2. Grand Parents:	H <u>Noah Noble Matlock</u>	B 1831	M 1859	D 1895
		18 Aug	29 Dec	19 Jan
	W <u>Sarah C. Craghead</u>	B 1838	M 1859	D 1926
		4 Feb	8 Sept	19 Sept
3. Great Grand Parents:	H <u>William Tyndall Matlock</u>	B 1806	M 1825	D 1872
		9 March	8 Sept	12 April
	W <u>Betsey Ballard</u>	B 1807	M 1825	D 1884
		14 July	7 Dec	5 Aug
4. Gr.Gr. Grand Parents:	H <u>John Matlock</u>	B 1779	M 1801	D 1846
	W <u>Eleanor</u>	B 1784	M 1801	D 1839
5. Gr.Gr.Gr. Grand Parents:	H _____	B _____	M _____	D _____
	W _____	B _____	M _____	D _____
6. Gr.Gr.Gr. Gr. Grand Parents:	H _____	B _____	M _____	D _____
	W _____	B _____	M _____	D _____
7. Gr.Gr.Gr. Gr.Gr. Grand Parents:	H _____	B _____	M _____	D _____
	W _____	B _____	M _____	D _____

The first two items must be completed to obtain a certificate. Additional information helpful is occupation of pioneer, public office held, political party, where educated, church affiliation. If descendency can be traced to more than one ancestor other blanks must be used. Ask for them.

Verification of above may be found (check at least one): County Clerk's office; Old Bible; Church Records; Voting Records; Cemetery records; others Judge Littell's book "100 Men" page 93, 94

Hendricks Co Clerk's office Deed Books #1 page 248 (Grantor Deeds) 1829  
 #1 page 308 " " 1830  
 #2 page 193 " " 1832  
 #3 page 297 " " "

**IMPORTANT: REGARDING LAND ENTRIES**

1. Do you have a patent for land issued to your ancestors in Hendricks County? Yes. \_\_\_\_\_
2. How many deeds? 4 For how many acres? \_\_\_\_\_ To whom issued? \_\_\_\_\_
3. How many of these acres have been held continuously in the family? \_\_\_\_\_
4. Indicate line of descent of ownership. Grantee Deeds

Deed Bk 1 p 148 John Matlock purchased from PS Dicken, \$210, Lot 5 Sq.13 in Danville 8 March 1827

### ANCESTOR - DECENDANT COMMITTEE

*Typed instead of pencil.* P. O. 154 DANVILLE, INDIANA 46122 Grantee Deeds  
 John Matlock from James L Given 4 March 1827 \$200, W 1/2 NE 1/4 S23 T16 R2 W Bk. 1 p 182  
 John Matlock from Robert Wilson 2 Nov 1827, \$125 E 1/2 SE 1/4 S4 T15 R1W 80A, Bk 1 p 212

# MY DESCENT FROM A HENDRICKS CO. PIONEER

Dutton

1. (Mrs.) Dorothy D. Hammill B 16 May 1910 M 29 Sep 1934  
 (Name of Applicant)  
 1905 N.E. 77th Avenue Portland, Oregon 97213 Tel. No. 253-3679  
 (Street and No.) (Town) (State) (Zip)

2. William Ramsey 1748 ca 1770 4 Sept 1836  
 (Pioneer Ancestor's Name) B-birth date; M-marriage date; D-death date;  
 About 1821 1831 Guilford Twonship  
 SS-settlement date in Hendricks Co.; (SS Place)

### Line of Descent

			10 May	11 Aug	1 Dec
1. Parents:	H Daniel L. Dutton	B 1870	M 1896	D 1918	
	H-husband;	7 July 7	11 Aug	27 Oct	
	W Ruth I. Matlock	B 1871	M 1896	D 1954	
	W-wife.	4 April	29 Dec	11 Feb	
2. Grand Parents:	H Noah Noble Matlock	B 1831	M 1859m	D 1895	
		18 Aug	29 Dec	19 Jan	
	W Sarah C. Craghead	B 1838	M 1859	D 1926	
		4 Feb	9-8	19 Sept	
3. Great Grand Parents:	H William Tyndall Matlock	B 1806	M 1825	D 1872	
		9 March	9-8	12 April	
	W Betsey Ballard	B 1807	M 1825	D 1884	
		4 Nov 1776		W11 pvd 26 Jan	
4. Gr.Gr. Grand Parents:	H William Ballard	B 1776	M 1798	D 1824	
	W Mary Ramsey	B 1776	M 1798	D 1865	
				4 Sept	
5. Gr.Gr.Gr. Grand Parents:	H William Ramsey	B 1748	M ca 1770	D 1836	
	W Jane	B	M	D	
6. Gr.Gr.Gr. Gr. Grand Parents:	H	B	M	D	
	W	B	M	D	
7. Gr.Gr.Gr. Gr.Gr. Grand Parents:	H	B	M	D	
	W	B	M	D	

The first two items must be completed to obtain a certificate. Additional information helpful is occupation of pioneer, public office held, political party, where educated, church affiliation. If descendency can be traced to more than one ancestor other blanks must be used. Ask for them.

Verification of above may be found (check at least one): County Clerk's office; Old Bible; Church Records; Voting Records; Cemetery records; others

1. Rev War pension application Hendricks Co Circuit Court 15 & 20 Oct 1832
- S.T. Hadley, Clerk 2. Indiana Magazine of History, Vol. 25 p. 197 1929
3. Judge Littell's book "100 Men" page 93 *Not a settlement date that we use*

### IMPORTANT: REGARDING LAND ENTRIES

1. Do you have a patent for land issued to your ancestors in Hendricks County? Yes. \_\_\_\_\_
2. How many deeds? \_\_\_\_\_ For how many acres? \_\_\_\_\_ To whom issued? \_\_\_\_\_
3. How many of these acres have been held continuously in the family? \_\_\_\_\_
4. Indicate line of descent of ownership.

## ANCESTOR - DECENDANT COMMITTEE

P. O. 154 DANVILLE, INDIANA 46122

*William Ramsey voted in Hendricks County in 1831 (Silver Seal Certificate)*



# HENDRICKS COUNTY HISTORICAL SOCIETY

**HUSBAND** Kenneth Clark Hammill (Ken)  
 Place Salkum, Lewis County Washington

**WIFE** Dorothy Dell Dutton  
 Place Victor, Wasco County, Oregon

**HUSBAND'S OTHER WIVES** None

**HUSBAND'S OTHER WIVES** None

**HUSBAND'S MOTHER** Loretta Fuller

**WIFE'S FATHER** Daniel Livingston Dutton

**WIFE'S MOTHER** Ruth Inez Matlock

SEX	List each child (whether living or dead) in order of birth Given Names	WHEN BORN			WHERE BORN		DATE OF FIRST MARRIAGE TO WHOM	WHEN DIED
		DAY	MONTH	YEAR	TOWN	COUNTY		
F	Linda Gail Hammill	22	July	1945	Portland	Multnomah Ore	24 Nov-1966	Thomas Walter Rasper
M	John William Hammill	16	Dec	1947	Portland	Multnomah Ore	5 June 1971	Susan Florence Tongue

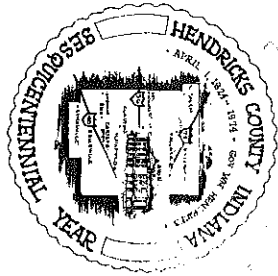

2000 by Mrs. W. Hammill





# HENDRICKS COUNTY HISTORICAL SOCIETY

**HUSBAND** William Tyndall Matlock Tennessee  
 Place Wolf Creek, Boone County, Tenn. 5566

**WIFE** Elizabeth Jane Ballard (Betsey) Ohio  
 Place Highland County, Ohio

**Born** 5 Feb 1806 Place \_\_\_\_\_  
**Chr.** \_\_\_\_\_  
**Marr.** 8 Sept 1825 Place Hendricks County, Indiana  
**Died** 19 Sept 1872 Place Clackamas County, Oregon  
**Bur.** \_\_\_\_\_ Place Clackamas Cem., Clackamas, Oregon  
**HUSBAND'S FATHER** John Matlock Place Clackamas, Oregon (who?)  
**HUSBAND'S MOTHER** Elizabeth (who?)  
**HUSBAND'S OTHER WIVES** None

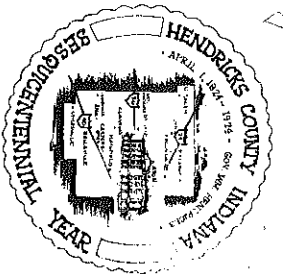

SEX	Name List each child (whether living or dead) in order of birth Given Names	SURNAME	WHEN BORN			WHERE BORN			DATE OF FIRST MARRIAGE TO WHOM	WHEN DIED	
			DAY	MONTH	YEAR	COUNTY	STATE OR COUNTRY	DAY		MONTH	YEAR
F	Louisa	Matlock	30	Sept	1826	Belleville	Hendricks Ind	Died age 13 Hendricks Co Ind	13	Aug	1839
F	Ellen	(Melie) Matlock	8	Feb	1829	Belleville	Hendricks Ind	13 Jan 1854 Wylie Chapman	17	Nov	1891
M	NOAH NOBLE	MATLOCK	12	April	1831	Belleville	Hendricks Ind	24 Dec 1859 Sarah Catherine Orshead	11	Feb	1895
F	Amanda Jane	Matlock	5	Aug	1833	Belleville	Hendricks Ind	6 Jan 1852 Samuel Larned Campbell	12	Feb	1864
M	Clinton	Matlock	22	June	1836	Belleville	Hendricks Ind	Died age 17 Hendricks Co Ind	17	Aug	1857
M	Theodore	(Theo) Matlock	16	March	1840	Belleville	Hendricks Ind	1 year Hendricks Co Ind	28	Sept	1900
M	Alonzo	(Lon) Matlock	16	Sept	1843	Belleville	Hendricks Ind	Died age 5 years Marion Co Oregon	14	March	1848
F	Almira	(Mira) Matlock	6	Dec	1845	Belleville	Hendricks Ind	22 July 1870 Freeman W Youmans	22	May	1891

Rev. Wm. Butler Hammond



# HENDRICKS COUNTY HISTORICAL SOCIETY

**HUSBAND** William Matlock  
 Place \_\_\_\_\_ Virginia ?  
 Place \_\_\_\_\_ ?  
 Place \_\_\_\_\_  
 Place \_\_\_\_\_ Morgan County Indiana  
 Place \_\_\_\_\_  
 Place \_\_\_\_\_  
 Place \_\_\_\_\_  
 Place \_\_\_\_\_

**WIFE** Sally (who?)  
 Place \_\_\_\_\_  
 Place \_\_\_\_\_  
 Place \_\_\_\_\_  
 Place \_\_\_\_\_

**HUSBAND'S FATHER** William Matlock of Bedford Va ?  
**HUSBAND'S MOTHER** Elizabeth ?  
**OTHER WIVES** Probably. Note years between Jesse & Nancy

**Born** \_\_\_\_\_ Place \_\_\_\_\_  
**Chr.** \_\_\_\_\_ Place \_\_\_\_\_  
**Died** \_\_\_\_\_ Place \_\_\_\_\_  
**Bur.** \_\_\_\_\_ Place \_\_\_\_\_

**WIFE'S FATHER** \_\_\_\_\_ **WIFE'S MOTHER** \_\_\_\_\_

SEX M F	CHILDREN List each child (whether living or dead) in order of birth Given Names	SURNAME	WHEN BORN			WHERE BORN			DATE OF FIRST MARRIAGE TO WHOM	WHEN DIED	
			DAY	MONTH	YEAR	TOWN	COUNTY	STATE OR COUNTRY		DAY	MONTH
F	Mary Matlock			ca	1777?			Va ?	1794		
M	JOHN MATLOCK		14	July	1779			Va ?	4 Dec 1801	5 Aug	1846
M	William Matlock			ca	1781?				4 Jan 1808		Nov 1826
M	James D Matlock			ca	1783?				Sally Walker		12 Jan 1853
M	Thomas Henry Matlocks			ca	1787?				Roseannah Wood		1850-1860
M	David Matlock		20	Dec	1788				Elizabeth Rogers		16 March 1861
M	George Matlock			ca	1790?				Nancy (Agnes) Lee		25 Oct 1826
F	(Passy) Rosalbah Matlock			ca	1791?				Lee		
F	(Anna) Joannah Matlock			ca	1794?				26 Aug 1812		
M	Jesse Matlock		4	March	1796			Washington Tenn	David Brundage		
F	Nancy Matlock				1819?				24 Aug 1813	27 Jan	1834
									Charles Kitchen		
									5 April 1821		
									Eleanor McPherson		
									William Kitchen		

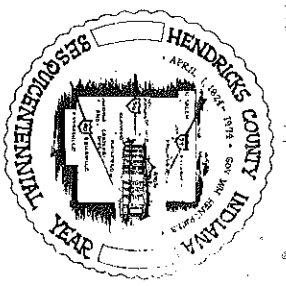

1850-1860  
 William Kitchen  
 1850-1860



# HENDRICKS COUNTY HISTORICAL SOCIETY

**HUSBAND** William Ramsey **Virginia**

**HUSBAND'S** Caroline County

**HUSBAND'S** 1748

**OTHER WIVES**

**HUSBAND'S FATHER**

**HUSBAND'S MOTHER**

**WIFE** Jane (Whop) North Carolina

**Born** Place \_\_\_\_\_

**Chr.** Place \_\_\_\_\_

**Died** Place \_\_\_\_\_

**Bur.** Place \_\_\_\_\_

**WIFE'S FATHER** \_\_\_\_\_

**WIFE'S MOTHER** \_\_\_\_\_

SEX	CHILDREN List each child (whether living or dead) in order of birth Given Names	SURNAME	WHEN BORN			WHERE BORN			DATE OF FIRST MARRIAGE TO WHOM	WHEN DIED	
			DAY	MONTH	YEAR	TOWN	COUNTY	STATE OR COUNTRY		DAY	MONTH
M	Bartholomew Ramsey				1771			NC	2 Feb. 1804	William	Aug 1833
F	MARY RAMSEY				ca 1776			NC	36 Oct 1798	William Ballard	1860-1865
F	Nancy Ramsey				ca 1799			NC?	1 Dec 1822	Thomas Gilbert	?
F	Sarah Ramsey				ca 1804			NC?	ca 1804	Thomas Ballard	?
	Family legend										
	says they had 7										
	daughters and										
	1 son,										

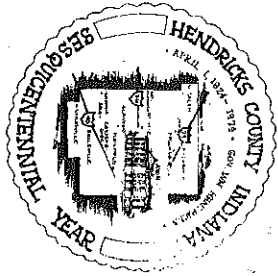

Copyrighted by Barbara Hamilton



Beverly Ballard built a log cabin for his family on 7.10 acres entered from the Government in 1834 in Sec. No. 6 T16N R2E Brown Township Hend. Co. Ind. He also entered land in Lincoln Twp. where later his son James Ballard (b. 2 26 1818 d. 7 22 1892) would build and operate a sawmill.

At the death of Beverly Ballard, James Ballard became the owner of the land where the log cabin stood. In 1853 James Ballard and his brother George Ballard (b. 1 1822: d. 1912), who was a cabinet maker, felled trees, hauled logs to the sawmill owned by James Ballard and hewed the sills for a new house. In 1854 the house consisting of two rooms 15X15, two rooms 9X10, and a 9X10 porch enclosed on three sides was completed. It was heated by a fireplace, there were five windows and three doors lead outside; one to the north just a few steps away from the log cabin. Sometime during the 1880's, the porch was fully enclosed and became the fifth room of the house.

When James Ballard died the house and some of the originally entered acreage was willed by him to his daughter, Mary Jane Ballard (b. 2 25 1858: d 10 20 1922), who lived alone on the farm until her marriage (8 8 1895) to Daniel B Ennis (b. 1 1864: d 4 17 1921). In 1907 they tore down the log house built by her grandfather, Beverly, put a brick foundation under the house built by her father James, (up until this time it rested on rocks), took out the original fireplace, and built a 16X30 addition consisting of two rooms over a brick walled cellar, and a cement porch. The cellar had<sup>v</sup> framed, roofed outside entrance, with cement steps which are still in use. A false outside chimney and solid walnut fireplace mantle were built into the house built by James and a larger matching porch was added to

At the death of Mary Jane (Ballard) & Daniel B Ennis, the house and approximate acreage of 84 acres was willed to Margaret (Hogan) Haag (b. 9 6 1890 ), who was the niece of Mary Jane (Ballard) Ennis, and who had made her home with them following the death of her mother until her marriage (6 4 1913) to William Haag (b. 9 1 1891 : d. 8 29 1972). William and Margaret (Hogan ) Haag completely modernized the house during the period from 1922 to 1972: first electricity was installed, the cellar was enlarged to create room for a furnace, an inside cellarway was constructed, closets and a bath were created in the 1854 house, hardwood flooring was laid over the old rough boards, and the kitchen was completely modernized.

Margaret (Hogan) Haag is the present owner, however her grandson Ray William McClain (b. 9 1 1946- )<sup>X</sup> with his wife Mary Margaret (Turk) (b. 2 19 1942 ) and their daughter Amy Jo McClain (b. 2 26 1973), are the present occupants.

The hand hewn sills in the 1854 part of the house are still in excellent condition, as is the original solid walnut woodwork and 4 solid walnut doors made by George Ballard. Much of the original plastering is intact; the woodwork was nailed to framing and then plastered up to it. The original china doorknobs are still on the doors and the original iron lock with its 4 in. long brass key is still working. Solid walnut cupboard doors in the kitchen were hung in 1907 after being moved from the 1854 house. Two of the walnut thresholds that were laid in 1854 are still in use..

A drawing of the house would be incomplete without the huge white oak tree that has sheltered seven generations of this family.

*\*\*Zorelda (Ballard) Walsh Hogan Irwin (b. 4 20 1853: d. 2 21 1897) was a sister of Mary Jane Ballard Ennis. Zorelda was married first to Patrick Walsh, th*

BALLARD CEMETERY BROWN TOWNSHIP

Common in pioneer times, was the "family" cemetery.  
 The Ballard Cemetery is located on ground entered by Beverly Ballard in 1834 & 35, and is presently owned by Margaret Haag, great granddaughter.

There are two versions of how the cemetery came into being:

1. A young man who was working for James Ballard, (son of Beverly) died, leaving no known relatives and was the first person buried there.
2. James & Sarah (Corbaly) Ballard had lost one son who is buried in Walker Cemetery in Lincoln Twp. When their second son died, James Ballard said "I will start my own burial ground".

In either instance, the cemetery was begun about 1850 and perhaps earlier, and was originally planned as a family burial ground, however, after the migration of the Irish to Brown Twp. there was an epidemic which killed so many babies in the community, and some of the Irish Catholic families requested that James Ballard allow their unbaptized children to be buried in his family plot. At that time all Catholic children were baptized at St. John Church in Indianapolis, so it was not unusual for a child to be a year or so old before baptism. Proof of these children's proper burial was evidenced in 1928 when during the opening of a grave tiny gold casket crosses and a piece of glass were unearthed. Many protestant children are also buried there, and many of the graves that are marked are no relation to the Ballard family.

There are numerous unmarked graves, some stones practically illegible, and some stones buried. (These I hope to unearth this summer) Each rock is a grave marker and there are two red cedar trees which I have always been told are also markers. The cemetery is about half the size it originally was: due to it's placement on a hill overlooking Shoal Creek to the immediate west, erosion has taken place and though it has always been well fenced, the stones are in a bad condition at this time.

These are names I was able to get from stones: (I hope to have more later)

- |   |              |                       |  |
|---|--------------|-----------------------|--|
| George W Brown son of                   |              | Brown d 9 19 1851     |  |
|   |              | age 1 y 8 mo 16 dys   |  |
| Rachel S Brown                          |              |                       |  |
| Elizabeth wife of Levi Brown            | d 8 7 1857   | age 17y 5 m0 5 dys    |  |
| Nancy wife of Robert Cox                | d 12 23 1865 | age 52 yr 3 mo 29 dys |  |
| John son of William Shirley             | d 10 23 1867 | age 22 days           |  |
| H son of JG(?) & L Carter               | d 1 25 1863  | age 2 y 6 mo 11 dys   |  |
| America J daughter of C C & N Ruggles   | d 10 22 1856 | age 8 y 2 mo 22 dys   |  |
| Sarah F daughter of James Ruggles       | d 9 1851     | age 7 y 5 mo 27 dys   |  |
| James J son of Tim. H & Lucinda Tout    | d 8 27 1855  | age 1y 6 mo 1dy       |  |
| Sarah daughter of Tim. H & Lucinda Tout | d 10 4 1853  | age 1 y 11 mo 7 dy    |  |
| T _ Henriett Shirley                    | d 3 14 1870  |                       |  |

Several small stones with initials only: J R  
 H A S  
 M R  
 S E  
 S P P  
 H A C

BALLARD FAMILY

*Mendenhall Lineage*

**FAMILY GROUP NO.** \_\_\_\_\_ **Husband's Full Name** *Joseph Ballard*

This Information Obtained From: \_\_\_\_\_

Husband's Data	Day Month Year	City, Town or Place	County or Province, etc.	State or Country	Add. Info. on Husband
<i>Verda Kenworthy's notes &amp; scrapbooks</i>	Birth <i>2 Feb 1770</i>				
	Chr'nd				
	Mar. <i>29 Aug 1790</i>				
<i>Hinshaw - Encl of Ann, Quakers</i>	Death <i>26 Jul 1848</i>				
	Burial	<i>Fairfield, Morgan Co IN</i>			
Places of Residence <i>Moved from Elk, MA Wiana Co Ohio to IN in 1822</i>					
<i>Henry Hart Beeson - The Mendenhalls: a genealogy.</i>	Occupation	Church Affiliation <i>Quakers</i>		Military Rec.	<i>Heiss vol 7 p 314</i>
Other wives, if any. No. (1) (2) etc. Make separate sheet for each mar.					
His Father			Mother's Maiden Name		

Wife's Date	Day Month Year	City, Town or Place	County or Province, etc.	State or Country	Add. Info. on Wife
<i>Pete H. Townsend, comp</i>	Birth <i>10 Feb 1772</i>				
<i>Hitchins - Hitchins</i>	Death <i>21 Aug 1847</i>				
	Burial	<i>sent 14 Sep 1985</i>			

**Wife's Full Maiden Name** *Elizabeth Bircham*

Compiler	Address	City, State	Date	Places of Residence	Occupation if other than housewife	Church Affiliation	Other husbands, if any. No. (1) (2) etc. Make separate sheet for each mar.	Her Father	Mother's Maiden Name
	<i>MRS. MARGARET E. MCCART</i>	<i>P.O. BOX 12</i>		<i>Same as Joseph Ballard</i>		<i>Quaker</i>			
	<i>LANING, KS 66043</i>								

Form A1, Copyright 1983 by The Everton Publishers, Inc. P.O. Box 368, Logan, Utah. Publishers of THE GENEOLOGICAL HELPER. Send for a free catalogue with lists and full descriptions of many genealogical aids.

Sex	Children's Name in Full (Arrange in order of birth)	Children's Date	Day Month Year	City, Town or Place	County or Province, etc.	State or Country	Add. Info. on Children
<i>see attached sheet</i>	<i>David Ballard</i>	Birth					
		Mar.	<i>12 Oct 1826</i>	<i>Fairfield MM Morgan Co IN</i>			
		Death	<i>15 Aug 1886</i>	<i>Friendswood Hendricks Co IN</i>			
		Burial		<i>White Lick West Newton cem marion Co IN</i>			
<i>at the hos &amp; theodate Ann Barnett</i>	<i>Joel Ballard</i>	Birth					
		Mar.	<i>9 Sep 1829</i>	<i>Easton MH Hendricks Co IN</i>		<i>Heiss vol 7 p 19</i>	
		Death	<i>11 Feb 1870</i>			<i>6</i>	
		Burial		<i>Fairfield</i>		<i>Heiss vol 7 p 6</i>	
<i>see other side</i>	<i>Sarah Ballard</i>	Birth	<i>10 Dec 1795</i>				
		Mar.	<i>4 Nov 1818</i>				
		Death	<i>12 June 1853</i>	<i>White Lick MM Morgan Co, IN</i>			
		Burial					
<i>see other side</i>	<i>Susannah Ballard</i>	Birth	<i>1 Sep 1804</i>				
		Mar.	<i>10 Sep 1825</i>				
		Death	<i>8 Dec 1839</i>				
		Burial		<i>Both are bur Easton Cem. West Newton marion Co IN</i>			
<i>sp hos &amp; theodate Thomas Barnett</i>	<i>Julia Ann Ballard</i>	Birth	<i>4 Apr 1811</i>				
		Mar.	<i>30 Oct 1834</i>				
		Death					
		Burial					
<i>see other side</i>	<i>Asa Ballard</i>	Birth					
		Mar.		<i>MOU div 5-13-1841</i>		<i>Heiss vol 7 p 19 pt 6</i>	
		Death					
		Burial					
<i>sp hos &amp; theodate Thomas Barnett</i>	<i>Almedia Ballard</i>	Birth	<i>23 June 1815</i>				
		Mar.	<i>21 Feb 1839</i>	<i>Fairfield</i>			
		Death	<i>27 Feb 1902</i>			<i>IN</i>	
		Burial		<i>Both are bur at West Newton Burial Ground</i>		<i>Marion Co</i>	
<i>born 20 Nov 1817 died 19 Oct 1900</i>	<i>Thomas Barnett</i>	Birth					
		Mar.					
		Death					
		Burial					
	<i>9</i>	Birth					
		Mar.					
		Death					
		Burial					
	<i>10</i>	Birth					
		Mar.					
		Death					
		Burial					

\*If married more than once No. each mar. (1) (2) etc. and list in "Add. info. on children" column. Use reverse side for additional children, other notes, references or information.

copy by

MRS. MARGARET E. MCCART  
P.O. BOX 12  
LANSING, KS 66043

MARRIAGE RECORD -- #1 DAVID BALLARD son of Joseph and Elizabeth BIRCHAM  
BALLARD

Sources: Heiss vol 7 bk 6 and other sources as listed on the family group sheet.

m (1) 12 Oct 1826 Eliza PINSON dtr of Abijah and Ann PINSON. Her brother, John PINSON m Jane REAGAN dtr Joseph and Ann MENDENHALL #980 in Beeson-- THE MENDENHALLS: a genealogy.

Children

Kitty BALLARD born 5 Mar 1828 died Nov 1848 m David MILLS 13 Jan 1844  
dis for jas 16 Dec 1847 Heiss vol 7 bk 6 p 19

Calvin BALLARD born 12 Apr 1829

Mary Ann BALLARD born 7 Jul 1831 died 19 Aug 1888 bur North Branch Cemetery  
Earlham, Dallas Co, Iowa. m David MILLS 13 Jan 1848. David MILLS born  
16 Sep 1824 died 4 July 1906 Earlham, IA. David MILLS m (3) Ann MEN-  
DENHALL WROE who was the mother of Verda KENWORTHY. Ann MENDENHALL WROE'S  
ancestors are John and Ruth BROWN MENDENHALL #372 in Beeson--

Jesse Franklin BALLARD born 24 Feb 1836 died 23 Aug 1837 bur Fairfield IN

m (2) ? WILLETS. She had 5 children - they had 2 children

m (3) Mildred BARNETT MENDENHALL widow of John MENDENHALL son of Joseph and  
Ann BARNETT MENDENHALL #980 in Beeson -- . Mildred BARNETT and Joseph  
MENDENHALL had 7 children. Mildred BARNETT MENDENHALL and David BALLARD  
were m Sep 1850. She died 7 Oct 1851.

m (4) Cordelia AKERS born 2 Jun 1819 died 28 Aug 1906 (1908?)  
Cordelia AKERS was apparently Ida Ballard's  
mother's maiden name. In the marriage records her name is listed in two places  
Cordelia A. KORS (Index to Supplemental Marriage Transcript, Hendricks Co  
1880-1920 -- a 1939 WPA index) Cordelia CASE (Marriage record book 5, page 98  
Hendricks County, IN On Ida Ballard's and Joel J Plummer's marriage record  
her name is listed Cordelia AKERS. David BALLARD and Cordelia CASE were m  
19 Sep 1856. They had one daughter, Ida Ballard born 13 Apr 1863 Hendricks Co  
IN died 1942 bur at the Sam McCowa farm, Hendricks Co, IN m Joel J.  
Plummer born 1861 died 18 Jul 1944 at Friendswood, Hendricks Co, IN bur  
Fairfield cemetery son of Thomas and Nancy Moon Plummer. No children.  
Joel J. Plummer and Ida Ballard m 30 Nov 1892 Hendricks Co. In.