

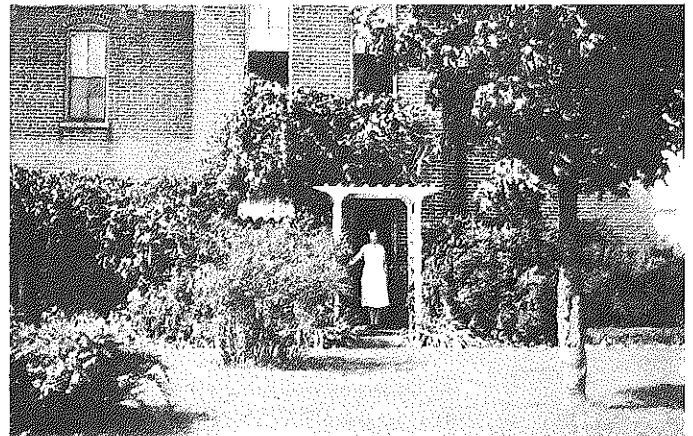

Horace J. Ballard  
Gertyude Shaw Ballard  
Ruth Ballard Milhous  
Walter Shaw Ballard  
Charles J. Ballard  
Elizabeth Ballard Reedy) Twins

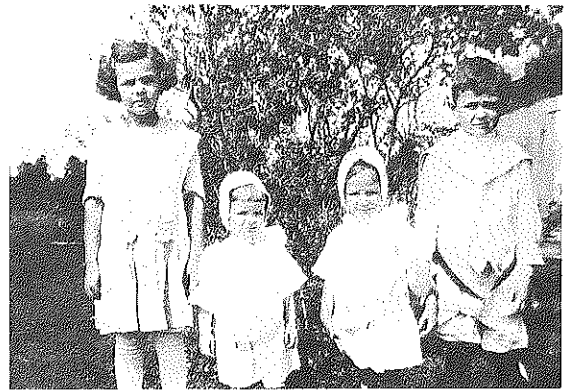
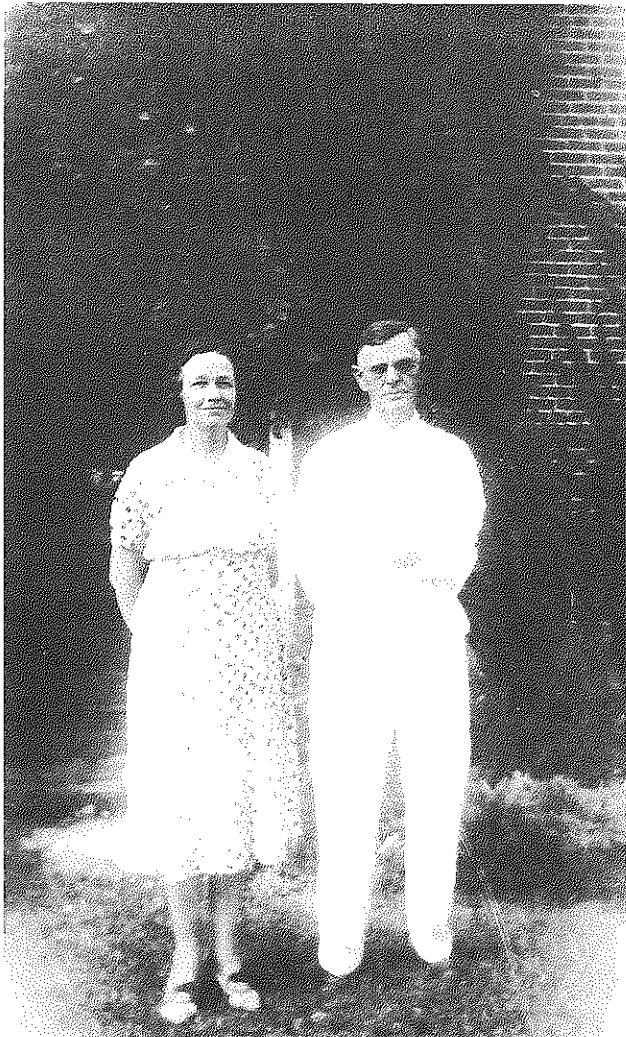
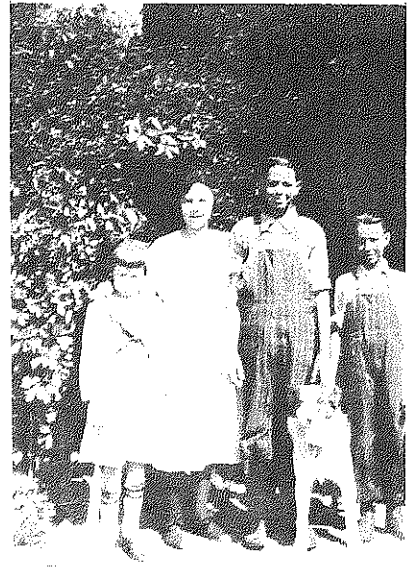

Shaw Bldg  
Home Place  
Built 1873

BALLARDS  
of  
mooreville, Plainfield, Indiana  
Virginia, Ky. N.C.

donated by  
Jue (Ballard) Chappell  
852-8771

d. Feb 2, 1994

Parents Albert Lee Ballard b Jan 1, 1924 Mooresville Morgan Co. Ind.  
Charles Edward + Lora Dean Fields  
m. 25 Sept 1944

Parents Dorothy Marie Creech b 17 Apr 1926  
Samuel Creech + Amanda Head

Chl. Raymond Lee b 2 Aug 1945 Mooresville Morgan Co. Ind.  
d 4 Aug 1945

2. James William b 2 Sept 1946 Indianapolis Ind  
Janice Kay (Gray) Piester m. Apr 5, 1968

3. Carolyn Ann b 11 Dec 1948 Indpls' Marion Co. Ind.  
Harold Wayne Estes m. 31 Dec 1966

4. Ester Lucille b 4 Jun 1950 Martinsville Morgan Co. Ind.  
Charles Carter m 19 Feb 1969

\* 5. Sue Ellen b 19 Feb 1953 Martinsville, Morgan Co. Ind.  
Lloyd Eugene Chappell m 16 Feb 1980

6. Bonnie Louise b 14 Nov 1955 Indpls' Marion Co. Ind.

7. Brenda Kay b 10 Jun 1957 Indpls' Marion Co. Ind.  
John Riley Boner m 23 Sep 1983

8. David Joseph b 12 Jan 1958  
Mary

James William Ballard b 2 Sep 1946  
Parents Albert Lee + Dorothy Marie Creech  
m. 5 Apr 1968

Janice Kay (Gray) Riester b 20 Sep 1946  
Parents m. <sup>St.</sup> Thomas Riester  
b 28 Nov 1942 d 14-5-66

Chl. Thomas Dean Riester b 21 Aug 1963 m 23 Mar 1984  
Jerry Chemlowick

2. Robert Edward b 17 Oct 1964

3. William Edward b 5 Dec 1966

4. James William Ballard Jr. b 28 Feb 1969

Parents Harold Wayne Estes b 25 Oct 1942 Bowling Green Ky.  
John Henry Estes + ~~Mae~~ Elizabeth Mae Butrum  
M. 31 Dec 1966

Parent Carolyn Ann Ballard b 11 Dec 1948 Indpls' Marion Co. Ind.  
Albert Lee Ballard + Dorothy Marie ~~Ball~~ Creech

Chl. Kimberly Diane b 24 Oct 1967 Danville Hendricks Co. Ind.

2. Micheal Wayne b 28 Jan 1972 Danville Hendricks Co. Ind.



Charles Carter b 2 Sept 1949 St. Charles. Va.  
Parents Green Carter + Thelma Louise Haynes  
m. 19 Feb 1969

Ester Lucille Ballard b 4 Jun 1950  
Parents Albert Bee + Dorothy Marie Creech

Chl. Thelma Marie (Mary) b 13 Oct 1969 Martinsville, Ind

2. Sherrie Lynn b 28 Feb 1971 Martinsville, Ind.

3. Cathy Jo. b 22 Feb 1972 Martinsville, Ind

Sue Ellen Ballard b 19 Feb 1953 Martinsville Ind  
Parents Albert Lee Ballard + Dorothy Marie Creech  
m 16 Feb 1980

Lloyd Eugene Chappell b 8 Feb 1950  
Parents Lloyd Carl + Marie Bitteral

Chl. Anthony Lee b 18 Jan 1979 Martinsville, Morgan Co. Ind

John Riley Boner b 14 Nov 1954 Vincennes Ind.  
Parents James Alfred Boner + Anita Soliver  
m 21 Oct 1978

Brenda Kay Ballard b 10 Jun 1957  
Parents Albert Bee + Dorothy Marie Creech

Ch 1. Megan Marie b 28 Jun 1976 Bloomington Ind.

2. Melissa John b 28 Jul 1979 Martinsville Ind.

★ Charles Edward Ballard b 23 Aug 1896 Mooresville Ind  
Parents William Edgar + Jessie Reynolds  
m 24 Nov 1916 d 6 Feb 1963 ma Velma (Cur) Maddox  
Hera Dean Fields b 4 Jun 1893 Mooresville Ind  
d 29 Mar 1941

Parents Douglas Fields Sarah Leticia Allied

Chl. Madeline b 11 Mar 1918 m 7 Apr 1945 Virgil Marley  
He died 1979

2. William Edward b 21 Jun 1920 m 15 Sep 1944 d 28-8-1983  
Pauline Carls

3. Albert Lee b 11 Jun 1926 m 25 Sep 1944 Dorothy Marie Creech

4. Dwayne 11 Jul 1929 m 11 Oct 1952 d 1 Jun 1979  
Phyllis Sawyer

5. Charles Edward b 13 Jun 1933 m 4 Apr 1976 Celia Williamson

Parents Virgil Manley 18 Feb-1912 m 7 Apr 1945 d 30 Sept 1979  
James Manley + Lyda Suter

Parents Madeline Ballard b 11 Mar 1918  
Charles Edward Ballard + Lora Dean Fields

Chl. Melinda Sue b 21 Jun 1955 m 5 Oct 1974 <sup>divorced</sup> 16 May, 1984  
Brad Helms  
Son Christopher

William Edward Ballard b 1920 21 Jun  
m 15 Sep 1944 d 28 Aug 1983

Parents Charles Edward Ballard + Vera Dean Fields

Pauline Carls

Chl. William Edward b  
Susie

Dwayne Ballard b 11 Jul 1929 m 11 Oct 1952 d 1 Jan 1979  
Parents Charles Edward Ballard + Nora Dean Fields

Phyllis Sawyer

Chl. Lora Jean

2. Donald Allen

3. Connie Sue

★ William Edgar Ballard b 28 Dec 1875 Indpls Ind  
m 6 Sept 1895 d 5 May 1948 m 2nd Cora Moore  
Parents Henry Clay + Mary Rucie m 3rd Margaret Pratt

Jessie Reynolds b 28 Feb 1876 Mooresville, Ind  
d 28 Feb 1932 Mooresville Ind.  
Parents James Alfred Reynolds + Mary Elizabeth Clapp

★ Chl. Charles Edward b 28 Aug 1896 Mooresville, Ind.  
m 24 Nov 1916 d 6 Feb 1963  
Cora Dean Fields

William Edgar m 2nd Cora Moore b 8 June 1880  
Chl. Mary Edith b 28 Feb 1901

2. Son - Stillborn



Henry Clay Ballard b 12 July 1839 Orange Co. Ind  
m 11 Dec 1866 Morgan Co. Ind. d 20 Nov 1906  
Parents Samuel + Millicent W. White

Mary Candace Rusie b 1848 d 25 Jun 1934  
Parents Charles Rusie + Minerva Shrake

Chl. Charles B. b 29 Sept 1867 m 15 June 1885 d 1946  
~~John~~ Catherine E. Thompson b 1875 - 1959

\* & William 28 Dec 1875 m 6-9-1895 d 5 May 1948  
Joseph Reynolds

Samuel Ballard b 29 May 1808 Grayson Co. Va.  
m 7 July 1831 Blue River M.M. Washington Co. Ind  
d. 17 Sept 1870 Indpls' Marion Co. Ind

Buried Mooresville Cemetary Morgan Co. Ind.  
Coachmaker Quaker

Parents

Nathan Ballard + Martha Bond.

Milicent H. White b 30 Nov 1810 N.C. d 10 May 1870  
Indianapolis Marion Co. Ind buried Mooresville  
Cemetary Morgan Co. Ind.

Parents

Jesse White + Mary Albertson

Chl. Mary Elizabeth b 18 Apr 1832 Wayne Co. Ind.

Nathan Hubbard m 15 Oct 1863 Mooresville, Morgan Co. Ind

2. David b 15 Jun 1834 Wayne Co. Ind.

Melley Mendenhall m 26 Oct 1850 Mooresville Morgan Co. Ind

3. Cornelius W. b 26 Dec 1836 Wayne Co. Ind.

Ruthanne Fulham m 22 May 1856 Mooresville, Ind.

d 29 Jun 1916 Danville Soldiers Home, Ill

\* 4. Henry Clay (Bank) b 12 Jun 1839 Orange Co. Ind

m 11 Dec 1866 Mooresville Morgan Co. Ind.

d 20 Nov. 1906 Indpls' Marion Co. Ind.

Mary Candace Rusie.

5. Sarah Ann b 1 Oct 1842 Orange Co. Ind. m 10 Oct 1876

Iruing Overholt.

6. Jesse b 6 May 1846 Orange Co. Ind m 24 Dec 1868  
Molly Jackson

7. John b 6 May 1846 d 18 Aug 1846 bur: Poils Orange Co. Ind

8. Martha Jane b 27 July 1849 Morgan Co. Ind  
Charles Browning

9. Joseph b 1 Dec 1852 Morgan Co. Ind.

?10 Charles A. Harry b 1859

Cornelius Ballard b 26 Dec 1836 Wayne Co. Ind.  
m. 22 May 1856 Mooresville Morgan Co. Ind.  
d. 29 Jan 1916 Danville Soldiers Home. Ill.

Parents Samuel Ballard & Melicent H. White

Ruth Ann Fulsham b 1841

Parents

Ch1. Flora b 1858

2. Kate b 1861

3. Sallie b 1863

4. Clara R. b 1863

5. Darry C. b 1864

6. Annie M b 1867

7. Mattie J. b 1869 d 22 Sep 1874

Nathan Ballard b 22 Apr 1778 Grayson Co. Ind  
m 22 Nov 1799 d 29 July 1838 Richmond Wayne Co. Ind  
Quaker m and Catherine Shorn Feb 1813  
Parents David Ballard + Mary Brock

Martha Bond b 14 Oct 1775 or 79 Surry Co. N.C.  
d 30 Oct 1811 Grayson Co. Va.  
Parents Samuel Bond + Elizabeth Beals

Chl. Ahira b 15 Sept 1800 Grayson Co. Va. m. 3 Mar 1826  
d 30 Mar 1831 - Mary Thomas died in Wayne Co. Ind  
New Harder m.m. Taught School 1820 Wayne Co.  
Va. Jane b 5-11-1831

Mary Thomas b 28 Mar 1808 d 9 Sep 1878 Springfield Oh  
m and Eli Nadley Sep 17, 1838  
Parents Francis Thomas + Lydia Woodward

Ch2. Sarah b 27 Mar 1803 Grayson Co. Va m 19 Feb 1823  
d 22 Sept 1832 m. John Vore.

3. Rhoda b 23 Aug 1805 Grayson Co. Ind. d 18 Jan 1866  
m 12 May 1828 Benjamin Tuegham

4. David b 29 May 1808 Grayson Co. Va

5. Samuel b 29 May 1808 " " " d 7 July 1831  
Washington Co. In. d 17 Sept 1870 Indpls' Ind.  
Milicent H. White

b. Elizabeth b 2 Jun 1810 Grayson Co. Va. m 20 Sept 1826  
Joseph Furnace

m 2. Catherine Thorn b 8 Nov 1770 d 6 July 1 Aug 1848  
Richmond Ind.

Parents Issac Thorn + Sarah

John Vore b 23 Jun 1791 m 19 Feb 1823 New Harder m.m.  
Wayne Co. Ind. m and Susanna.

Parents Jacob Vore & Mary

Sarah Ballard b 27 Mar 1808 Haypen Co. Va. d 22 Sept 1832

Parents Nathan Ballard & Martha Bond.

Ch. Azel b 19 Nov 1823 m 8 May 1851 Elizabeth Lamb

2. Nathan b 10 Jun 1825 d 1828

3. Eli b 18 Jun 1827 m 21 Dec 1852 m and Lydia Ann Smith

\* m 1st Lucy J. Birdwell

4. Rhoda b 26 Dec 1829 d 11 Jul 1845 Chester m.m. Ohio

5. Mahlon b 18 Jun 1832 d 18 Oct 1832

2nd 6. Sarah b 14 Feb 1837

Rhoda Ballard b 23 Aug 1805 Grayson Co. Va.  
d 18 Jan 1866 m mar 8 - 12 may 1828  
Parents Nathan Ballard & Martha Bond.

Benjamin Fielgham d 10 may 1877 Cambridge City Ind.

- Chl. Martha b 26 Feb 1829 d 4 Sept 1832
2. Frank b 29 Oct 1830 d 13 Sept 1830
3. Charles b 22 Aug 1832 d 22 Sept 1832
4. Hannah b 29 Aug 1833 m Hiram Nadley
5. Caroline b 29 Dec 1835 m 1856 Charles Hallowingsworth
6. Eliza b 20 Oct 1837 m 1 Sept 1868 in Richmond Ind.  
Harrison Clarkson
7. William b 3 Aug 1840 Harriett White
8. Albert b Jan 1842 m Harriett Pitts
9. Mary b 5 mar 1844 m Robert Stewart
10. John b 17 Jul 1846
11. Naomi b 19 Oct 1849 m. David Morris



Parents Samuel Bond b 1753 m 1775 d 1812

Parents Elizabeth Beals b 25 Apr 1755 d 1848  
Thomas Beals + Sarah Artrim

\* Chl. Martha b 14 Oct 1775 Surry Co. N.C. d 30 Oct 1811 Grayson Co. Va.  
m 22 Nov 1799 Nathan Ballard.

2. Margaret b 11 Sept 1777 Surry Co. N.C. d 19 Aug 1862  
Westfield Ind. m. 19 Feb 1812 Welcome Garrett  
b 24 Aug 1758 d 29 Sept 1842

3. Joseph S. b 8 Sept 1779 Surry Co. N.C. d 18 Nov 1840  
m 2 Dec 1802 Rachel Warrod. b 23 Dec 1780 d 28 Oct 1842

4. Thomas b 5 Dec 1780 Surry Co. N.C. d 27 Sept 1845  
m 30 Sept 1782 Mary Nation b 30 Sept 1782

5. Sarah b 7 Sept 1784 d 1786

6. Samuel b 12 Apr 1786 Surry Co. N.C. d 6 Oct 1856 m 22 Jun 1808  
Charity Beeson b 3 Aug 1789 d 3 Feb 1870

7. Darcas b 16 Feb 1788 Surry Co. N.C. d 1830 m.

John Baldwin

~~8. Modestia~~

8. Rachel b 11 Sep 1790 Surry Co. N.C. m. Thomas Seagle  
d 17 Apr 1863 Wayne Co. Ind.

9. Modestia

10. Elizabeth b 21 Jan 1795 Surry Co. Ind. d 25 Jan 1841  
Isaiah Baldwin

11. Orin b 9 Jul 1798 Surry Co. N.C. d 16 Jan 1873  
m 18 Jul 1818 Anna Hunt Wayne Co. Ind  
b 23 Jun 1800 d 7 Aug 1843

12. Ruth b 2 Feb 1802 d 20 Jul 1869 m 9 Dec 1819  
Joseph Seagle b 21 Sep 1782 d 1836 m and  
Ezekiel Naisley d 1857

Thomas Beals

Sarah Artrim

- Chl. Mary b 15 Jun 1742
2. Mary b 30 Aug 1743
3. Sarah b 30 Aug 1743
4. Thomas b 29 Oct 1745
5. Patience b 9 Dec 1747
6. William b 13 Jun 1750
7. Daniel 15 Feb 1753
- \* 8. Elizabeth 25 Apr, 1755 m. Samuel Bond
9. Margaret 12 Oct, 1757
10. Hannah 13 Dec 1759
11. Rachel b 9 Mar 1763
12. John b 9 Mar 1763
13. Jacob b 28 Oct 1768

David Ballard b 9 Apr 1750 Lewis Co. Va m 1770  
d 1820 Wilmington Clinton Co. Ohio  
Preacher Quaker m and Martha Mormon b 1751 d 1826  
Parents William Ballard & Mary Byron

Mary Brock d 1820  
Parents John Brock & Jane/Jean

- Chl. Aza d 28 July 1826 Hendricks Co. In
2. Joseph b 20 Dec 1770 Grayson Co. Va d 21 Aug 1848  
m. 10 Sept 1790 Elizabeth Bircham  
buried Fairfield Friends m.m. Hendricks Co. Ind.
3. John b 16 Aug 1772 Grayson Co. Va d 13 May 1814  
m 20 Apr 1798 Winah Pickrell m and John Whitson
4. Rhonda (Rhoda) b 1 Mar 1775 Va. d 10 Feb 1843 Clinton Co. Oh.  
m 5 Jan 1797 Reuben Green
5. Lydia b 4 Sept 1776 m 27 Sept 1798 John Johnson son of  
Thomas Johnson & Ann Varmum b 11 Mar 1745 d 1814 Oh.  
Ch. Jesse Doan b 17 Jan 1824
6. Nathan b 22 Apr 1778 Grayson Co. Va m 22 Nov 1799  
Martha Bond he died 29 July 1838 Richmond Ind.
7. Mary b m 1807 Nathan Stalker  
buried Bytles Creek Cem Clinton Co. Oh.
8. Ann m 31 Jan 1811 Thomas Rich
9. William b 1784 d 13 July 1853 Clinton Co. Oh  
m. Phebe Faulkner

10. Edith b 17 Dec 1784 d 1844 m. 2 Feb 1804 Mt. Pleasant mm. Va.

Josiah Jessup.

11. Eleanor death before 1826

Joseph Ballard b 20 Dec 1770 Grayson Co. Va.  
d 26 Jul 1848 Fairfield Friends Hendricks Co. Ind.  
m. 29 Sept 1790

Parents. David Ballard + Mary Brock

Elizabeth Bircham b 10 Feb 1772<sup>N.G.</sup> d 21 Aug 1847  
buried Fairfield Friends Hendricks Co. Va

Parents.

Chl. Rhoda 10 Mar 1792 m 20 Dec 1815 d 20 Dec 1878  
Thomas Carey

2. John b 1793 d 14 Apr 1846

3. Mary m 25 Dec 1817 Thomas Rhode

4. Sarah m 4 Nov 1819 Ira Mendenhall

5. Alice m. 28 Feb 1821 William Kenworthy

6. David b 31 — 1802 d 13 Sept 1877 m 15 Aug 1826

Eliza Pinner mand Jane Barnett Mendenhall

7. Susannah m. James Vernon Barnett

8. Joel b 9 Nov 1806 d 11 Feb 1870 m 9 Sep 1829 Ann Barnett

9. Julianna m William Barnett

10. Almedia m 21 Feb 1839 ~~at~~ Thomas Barnett

11. Asa b May 1817 Clinton Co. Oh. d 27 Apr 1883

m 25 Jun 1843. Martha C. Rooker

mand Sarah Shanafelt.

David Ballard b 1802 d 13 Sept 1877  
Parents Joseph + Elizabeth Bircham

Eliza Pinson  
Parents. Abijah + Ann

- Chl. Kiddey b 5 Mar 1828
2. Calvin b 18 Apr 1829
3. Mary Ann 7 Jul 1831
4. Jesse Franklin b 24 Feb 1836 d 22 Aug 1837  
Fairfield Friends Hendricks Co. Ind.

Asa Ballard b May 1817 Clinton Co. Ohio  
d 27 Jan 1883 Indpls' Marion Co. Ind.  
m. 25 Jun 1840 Mooresville, Morgan Co. Ind  
Parents Joseph + Elizabeth Busham

Martha C. Reeper b 30 Jun 1822 d 24 Mar 1843

1. Son b 16 Jul 1841 d 16 Jul 1841 Stillborn
2. Francis Marion b 5 Oct, 1842 d 18 Oct 1860

Asa m 2nd Sarah Shanafelt b 20 Dec 1824 d 7 Mar 1873

1. Martha Jane b 5 Oct 1845 Ind. d 15 May 1918 Plainfield  
Vendricks Co. Ind. m. 15 Nov 1866 John J. Reeves  
da Emma Reeve m. Walter S. Kellum
2. John Dayton b 18 Dec 1846 Ind. d 12 May Indpls' Marion Co.  
m. 15 Oct 1868 Mooresville, Morgan Co. Ind.  
Ella Woodward. b 30 Mar 1849 d 5 Mar 1915  
both buried. Oakwood Parsons Kansas
3. William Hadley b 23 Feb 1852 m. 23 Oct 1886 Knightstown  
Ind. d 29 Jul 1934 ~~Harriet Ellen~~ Adda M. Hodson
4. Harriett Ellen b 3 Mar 1850 d 13 Jul 1854
5. Carey Columbus b 18 Mar 1854 d 18 May 1857



John Dayton Ballard b 18 Dec 1846 Ind d 12 May 1898 <sup>Kansas</sup>  
m 15 Oct 1898

Parents Asa & Sarah Sharafelt

Ella Woodward b 30 Mar 1849 d 5 Mar 1915 buried Parsons  
Kansas

Ch. 1. Jessie b 8 Sept 1869 Hendricks Co. Ind. m 6 Oct 1886  
Edward H. Roberts m and Ira M. Wherry 6 Jun 1903

2. Lura Sarah b 8 Mar 1872 Hendricks Co. Ind  
d 4 Jul 1946 Englewood Berger Co. N.J.  
m. 31 Aug 1890 Parsons Kansas

3. Nellie W. b 25 Sept 1875 Hendricks Co. Ind  
d 3 Apr 1901 Parsons Kansas. m. George Old.

Joel Ballard b 8 Nov 1806 Va d 11 Feb 1870

m. 9 Sept 1829

Parents Joseph Ballard + Elizabeth Bircham

Ann Barnett b 30 Apr 1810 Ohio d 22 Jun 1889

Fairfield Friends Chm. Ind.

Parents Thomas + Theodate of Marion Co.

Ch1. John Riley b 30 Jun 1831 Ind. m. Sophronia Hadley

2. Amos Wesley b 24 Dec 1834 Ind. d 14 Jan 1869

Syba Hadley

3. Louisa b 28 Jun 1835 Ind. Harrison B. Neiner

buried Mooresville Morgan Co. Ind. m. and Watson Hadley

4. Alfred H. b 6 Feb 1838 Ind. d 19 Jun 1869/3 near Vicksburg Miss

5. William Penn 28 Mar 1840 Ind. m. Louisa J. Whidley

6. Dady Jane. 4 Sept 1842 Hendricks Co. Ind. d 19 Aug 1890

Mooresville Cem Morgan Co. Ind.

7. Levi Ellis b 28 Jan 1845 d 11 Jun 1928 Mooresville

Morgan Co. Ind. m. Marie Atkinson

Parents John Riley Ballard b 30 Jun 1830 Ind  
Opel Ballard + Ann Barnett

Sophronia Hadley (Sarah) b 1839

Ch1. Rhuelma b 1854 d 1872

2. Charles b 1855

3. Fletcher b 1857 d 1859

4. John b 1860

5. Anna b

John Ballard b 16 Aug 1772 Grayson Co. Va  
d 13 May 1814 d Clinton Co. Oh. m 20 Apr 1798  
Parents David Ballard & Mary Brock

Demiah Pickersall d 7 Jun 1835 Clinton Co. Oh  
m 2nd John Whitson 1823

Chl. Lydia b 4 Apr 1799 d 13 Feb 1800

2. Lydia b 9 Nov 1800 m 27 Oct 1821 John Harvey

3. Eunice b 12 Sept 1802 m 17 Dec 1825 James Whitson

4. Jesse b 20 June 1804 m 12 Aug 1835 d 23 June 1881

Parabra G. Wilson

5. Jonathan m \_\_\_\_\_ Cruise

6. Joseph b 29 Apr 1812 Clinton Co. Ohio d 3 Sept 1889

Wilmington Ohio m 12 Mar 1835 Susannah G. Stillings

7. William b 29 Apr 1812 d

8. Child b 29 Apr 1812 Clinton Co. Ohio

Joseph Ballard b 29 Apr 1812 m 12 Mar 1835 d 3 Sep 1889  
Parents John + Oriah Pickeral

Susannah Stillings  
Parents Abraham + Sarah

Ch1. Child d 1882

2. Abraham S. b 14 Jan 1838 Union Twp Clinton Co. Ohio  
m 12 Sep 1861 d 1913 Mary Jane Oren

3 Child d 1882

4 Child d 1882

5 Susannah

Abraham S. Ballard b 14 Jan 1838 Union Twp. Clinton  
Co. Ohio. d 1913 m 12 Sep 1861 farmer  
Parents Joseph Ballard & Susannah Stillings

Mary Jane Oren b Apr 1838 Liberty Twp. Clinton Co.  
Oh.  
Parents Elihu b Mar 3, 1809 & Jane Newcomb

1. Clara B m Diriam Arnold
2. Charles A or E m. Jessie Parker
3. Joseph F b 4 Nov 1872 Liberty Twp. Clinton Co. Ohio  
Orene Johnson

Joseph F. Ballard b 4 Nov 1872 Liberty Twp. Clinton Co. Ch.  
d 1893

Parents Abraham S. + Mary Jane Oken

Irene Johnson

Parents Harry Johnson + Margaret Painter

Chl. Donald b 1897

2. Nadine b 1899

3. Frances 1906

4. Herbert b 1908

Reuben Green b 28 Jul 1770 Chatham Co. N.C.  
m 5 Jan 1797 d 10 Mar 1843  
Parents Issac + Mary Paxton

Rhonda Ballard b 1 Mar 1775 d 10 Feb 1834  
Parents David + Mary Brock Ballard

Chl. Issac b 4 Oct 1797 d 22 Jun 1808

2. Mary b 7 Apr 1799

3. David b 2 Jun 1800

4. Lydia b 9 Dec 1801 d 13 Aug 1803

5. Robert 26 Jun 1803

6. Asa 5 Jun 1805

7. Anna 2 Jan 1807 d 25 Sept 1812

8. Abigail 19 Oct 1808

9. John b 27 Jul 1810

10. Susannah 29 Sept 1812

11. Rowland b 10 Nov 1814

12. Rhoda b 7 Aug 1817



Ann Ballard m 31 Jan 1811 Thomas Rich b 4 Jul 1785  
d 14 Mar 1872

Parents David Ballard + Mary Brock

Chl. Edith b 22 Nov 1811

2. Phebe b 26 Nov 1813

3. Bartley b 15 Mar 1813

John Harvey B. 16 June 1800 m 27 Oct 1821 - Poet  
m and Mahala Plummer b June 14, 1814

Parents Lydia Ballard b 4 Nov 1800  
John Ballard Dinah Pickersall

Chl. James b 1 June 1822

2. Mary Ann b 18 Oct 1823

3. Elias b 10 June 1823 d 16 Sept. 1842 Warren Co. Ohio

4. Martha b 27 Jan 1827

5. Eunice b 2 Feb 1829

6. John m b 22 Feb 1831