

CHART NO. _____
 NAME ETHEL
MARIE CHANDLER HOPKINS

EDWIN SWAIN CHANDLER

B 7-14-1866
 W SURRY CO - N.C.
 M 12-28-1884
 W STOKES CO - N.C.
 D HENDRICKS CO - IN 1830
 W 2-5-1953
 Buried - Sugar Grove
 Cometary
 Plainfield -

ALEXANDER CHANDLER

B 9-19-1887
 W SURRY CO - N.C.
 M 2-8-1911
 W HENDRICKS CO IN.
 D Nov. 14-1986
 W HENDRICKS CO IN.

ELIZ. SUSAN PRATT

B 3-16-1862
 W STOKES CO - N.C.
 D 10-26-1937
 W HENDRICKS CO - IN
 Buried Sugar Grove
 Plainfield

ETHEL MARIE CHANDLER

B 12-8-1915 HOPKINS
 W MORGAN CO - IN.
 M 1-1-1949
 W HENDRICKS CO - IN.

HARRY H. HOPKINS

B 2-23-1880
 W HENDRICKS CO - IN
 M 1-23-1910
 W HENDRICKS CO IN
 D 5-17-1967
 W HENDRICKS CO - IN

WM EVERETT HOPKINS

B 4-10-1912
 W HENDRICKS CO - IN
 D 6-29-1986
 W MARION CO - IN.
 Buried - Maple Hill
 Plainfield

INDIANA MCKEE

B 8-28-1877
 W BROWN TWP. N.C.
 D 11-18-1924
 W BROWN TWP.
 HENDRICKS CO - IN
 Buried -
 Brownsburg
 Cometary
 (Greenland)

DAVID CHANDLER

B 1825 - VA.
 W VA.
 M 9-6-1852
 W SURRY CO - N.C.
 D 1920
 W SURRY CO - N.C.

CELA GORDON

B 1830
 W N.C.
 D N.C. - 12/31/1892
 W SURRY CO - N.C.

WILLIAM PRATT

B
 W
 M 4-17-1856
 W
 D STOKES CO - N.C.
 W ASBERRY - N.C.

SUSAN ATKINSON

B
 W
 D STOKES CO - N.C.
 W ASBERRY - N.C.
 HOPKINS
 EVERETT TWILLEY

MARIA FRANCES

B 1-19-1859
 W HENDRICKS CO - IN
 M 3-2-1879
 W HENDRICKS CO - IN
 D 11-22-1937
 W HENDRICKS CO - IN
 BURNS

JAMES PATRICK

B 1-27-1860
 W HENDRICKS CO -
 D 2-11-1932
 W HENDRICKS CO -
 CATTERSON

JAMES PATRICK

B 3-20-1827
 W OWEN CO - Ky
 M 11-11-1852
 W
 D 9-25-1909
 W BROWN TWP. N.C.
 Buried Green Lawn
 Brownsburg, Ind.

JANE TURPIN MCKEE

B 7-2-1834
 W Trimble Co, Ky
 D 11-15-1913
 W Brown Sup.
 Hendricks Co, In.
 Buried - Greensburg
 Brownsburg -

EDWARD CHANDLER

COME FROM ENGLAND

MILLIE

HARDEN GORDON

LUCY WEST

WILLIAM PRATT

HANNAH BUTNER

WILLIAM HOPKINS

B 1-17-1809 - MO
 D 12-21-1891 - IN.

RUH ANN HARDING

B 10-26-1822 - Ky
 D 11-24-1907 - IN

JOHN THOMAS BURNS

B 7-18-1833 -
 D 1-22-1885 -

PARTHENIA ANN NASH

B 5-11-1837 - D 6-12-1920

JAMES CATTERSON

SARAH WYANT

W M MCKEE

JANE TURPIN MCKEE

Legend:

- B - Born
- M - Married
- D - Died
- W - Where

Chandler Family -

Edward Chandler & wife Millie come to America from England - (20 year) but their son David was born in 1825 in Virginia - David went to N.C. and married Celia Gordon Sept 6, 1852 - probably in Surry Co, N.C. Celia was born in 1830 - David & Celia are buried on the Old Knob Rd. (their farm) Surry Co, N.C. To this union seven children was born -

Nathaniel, Robert, Eliza, Swain, Frank, Millie, and Leatha - all deceased & buried in N.C. except Swain - (Volunteer Cemetery - near Pinnacle He is buried in Sugar Grove, Plainfield, Hessebrook, Co.

Swain & wife "Betty" Susan ^{and family} came to near Mooresville Indiana to brother Nathaniel's - in 1894 where one son Simon born in Jan 1895 - they went back to N.C. in the fall - They returned again in 1902 - to area around Mooresville - In. and buried also in Sugar Grove neighborhood - before moving to York farm, west of Plainfield - later moving to Cartersburg - where they resided until their deaths -

By Marie Hopkins
9/30/1988

Chandler Reunion
July 21, 1985

David Chandler- *VA-?*
B. 1825-in N.C.
M. 9-6-1852 -Surry Co. N.C.
D. 1920
C. Old Knob Rd. -Surry Co. N.C.

David was the son of Edward
& wife Millie who came to
America from England.

Celia Gordon -
B. 1830 -(Stokes or
Surry, Co. N.C.)
D. 1897
C. Old Knob Rd. Rd. Surry,
Co. N.C.

Edward Swain Chandler-
B. 7-14-1866 -Surry Co. N.C.
M. 12-23-1884
D. 2-5-1955
C. Sugar Grove -Guilford Twsp.
Hendricks Co. Indiana

Betty Susan Pratt-
B. 3-16-1862 -Stokes Co. N.C.
M. 12-23-1884 in N.C.
D. 10-26-1937
C. Sugar Grove -Guilford Twsp.
Hendricks Co. Indiana

Betty Susan Pratt-
daughter of William &
Susan (Atkinson) Pratt
of Asberry, Stokes Co.
North Carolina

*Written by Marie Chandler
Hopkins 1985*

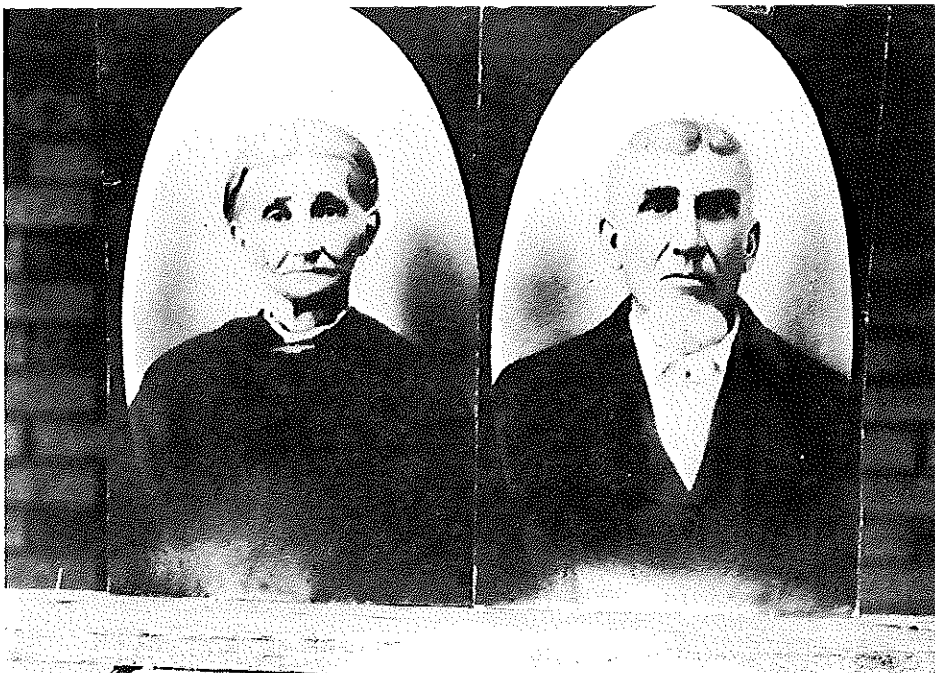

Husband's Name DAVID CHANDLER Wife's Name CELIA GORDON

Military _____ Residences _____

Born 1825 Place VA- ? Born 1830 Place N.C

Married 9-6-1852 Place SURRY CO-N.C. Please make a new chart for other marriages.
 Other Wife's _____ Other husband's _____

Married 1 times Name _____ Married 1 times Name _____

Died 1920 Place SURRY CO-N.C. Died 12-31-1892 Place SURRY CO-N.C.

Where Buried Family Home on Old Road Rd - Surry Co. N.C. Where Buried SURRY CO-N.C.

His Father's Name EDWARD CHANDLER Her Father's Name HARDEN GORDON

His Mother's _____ Her Mother's _____

Maiden Name MILLIE _____ Maiden Name LUCY WEST

Please include Middle Names if known. Write Day, Month, Year on Dates.

M F	CHILDREN	BORN		MARRIED			DIED	
		When	Where	When	Where	Whom	When	Where
1	NATHANIEL	4-11-1856	N.C.	Laura Edwards	N.C.	26-1-1940	N.C.	
				2nd Rebecca Dunham				
				2-2-1895	N.C.	27-7-1945	N.C.	
2	ROBERT WILLIAM	26-9-1859	N.C.	Ruth Pratt	N.C.	30-9-1948	N.C.	
				2nd 1-7-1933				
3	ELIZA	20-4-1863		1-4-1883	N.C.	1-7-1945	N.C.	
			N.C.	Samuel Pratt		27-3-1935	N.C.	
				Lived to 102 yrs.				
4	EDWIN SWAIN	14-7-1866	N.C.	28-12-1884	N.C.	5-2-1955	IN	
				ELIZ-SUSAN Pratt		26-10-1937	IN	
				N.C.				
5	DAVID FRANK						N.C.	
				never married				
6	MILLIE						N.C.	
				never married				
7	LETHA						N.C.	
				? married - ?				
8								
9								
10								
11								
12								

© Ye Olde Genealogie Shoppe 1976, Form A-4
 P. O. Box 39128, Indianapolis, IN 46239

GLENDENNING

Husband's Name ALEXANDER CHANDLER Wife's Name CLARA ANNA

Military _____

Residences HENDRICKS Co - IND.

Born 19-9-1887 Place SURRY-Co N.C.

Born 8-11-1891 Place STILESVILLE IN

Married 8-2-1911 Place DANVILLE IN
Other Wife's _____

Please make a new chart for other marriages.
Other husband's _____

Married 1 times Name _____

Married 1 times Name _____

Died 14-11-1984 Place _____

Died 28-10-1982 Place PLAINFIELD IN

Where Buried MAPLE HILL - PLAINFIELD, IN

Where Buried MAPLE HILL - PLAINFIELD, IN

His Father's Name EDWIN SWAIN CHANDLER

Her Father's Name CHARLES - GLENDENNING

His Mother's Maiden Name ELIZABETH SUSAN PRAIT

Her Mother's Maiden Name LUCINDA HOLLOWAY

Please include Middle Names if known. Write Day, Month, Year on Dates.

M F	CHILDREN	BORN		MARRIED			DIED	
		When	Where	When	Where	Whom	When	Where
1	CHARLES ELMER	9-8-1912	HENDRICKS Co IN.	2-2-1944	HENDRICKS Co	MARGARITTE CLARK		
2	ALBERT EARL	20-6-1914	HENDRICKS Co. IN.			PAULINE CLARK	-1984-3	MARION Co. IN.
				31-12-1938		BETTY CORDRAY		
3	ETHEL MARIE	8-12-1915	MORGAN Co - IN.	1-1-1947		HENDRICKS Co - WM EVERETT HOPKINS	29-6-1986	MARION Co. IN.
4								
5								
6								
7								
8								
9								
10								
11								
12								

© Ye Olde Genealogie Shoppe 1976, Form A-4
P. O. Box 39128, Indianapolis, IN 46239

Husband's Name ERNEST COOK
 Military _____
 Born 24-8-1889 Place N.C.
 Married 12-12-1909 Place N.C.
 Married 1 times Other Wife's Name _____
 Died 21-12-1977 Place HENDRICKS CO. IV,
 Where Buried CLAYTON-IN. CEMETERY
 His Father's Name _____
 His Mother's _____
 Maiden Name _____

Wife's Name ELIZABETH SUSAN Chandler
 Residences INDIANA & N.C.
 Born 19-9-1887 Place SURRY CO N.C.
 Please make a new chart for other marriages.
 Married 12-12-1909 times Other husband's Name _____
 Died 18-1-1974 Place _____
 Where Buried CLAYTON-IN. CEMETERY
 Her Father's Name EDWIN SWAIN CHANDLER
 Her Mother's _____
 Maiden Name ELIZABETH SUSAN PRATT

Please include Middle Names if known. Write Day, Month, Year on Dates.

M F	CHILDREN	BORN		MARRIED			DIED	
		When	Where	When	Where	Whom	When	Where
1	ROSA MAE	23-1-1911	N.C.	17-8-1929	HENDRICKS CO. IV	James Russell Wooden	5-8-1979	MI
2	MINNIE ETHEL	21-6-1914	HENDRICKS CO.	23-7-1931	HENDRICKS CO	Nancy Darby Keller		
3	JAMES EDWARD	14-7-1916	HENDRICKS CO	12-12-1936	HENDRICKS CO	Leann Nodshire		
4	ERNEST JR.	25-4-1925	HENDRICKS CO	died in service		Lucille Clayton, Jr	29-11-1944	
5								
6								
7								
8								
9								
10								
11								
12								

Husband's Name MANUEL OSCAR CHANDLER Wife's Name ADA MAE NEWLIN

Military _____ Residences HENDRICKS CO - IN.

Born 7-4-1890 Place SURRY CO - N.C. Born 7-5-1890 Place INDIANA

Married 12-3-1915 Place HENDRICKS CO - IN. Please make a new chart for other marriages.

Married 1 times Name _____ Other Wife's _____ Other husband's _____

Died 12-1-1967 Place _____ Died 22-2-1957 Place Hendricks Co - In.

Where Buried Sugar Grove - Plainfield Where Buried Sugar Grove - Plainfield

His Father's Name Edwin Swain Chandler Her Father's Name Calvin Newlin

His Mother's Maiden Name Elizabeth Susan Pratt Her Mother's Maiden Name Nora Haworth

Please include Middle Names if known. Write Day, Month, Year on Dates.

M F	CHILDREN	BORN		MARRIED			DIED	
		When	Where	When	Where	Whom	When	Where
1	LESTER MERKLE	<u>26-7-1916</u>	<u>HENDRICKS CO</u>	<u>28-12-1943</u>		<u>Mary Louie Stewart</u>		
2	LLOYD NEWLIN	<u>11-10-1917</u>	<u>HENDRICKS CO</u>					
3	MELVIN KEITH	<u>24-4-1920</u>	<u>HENDRICKS CO</u>	<u>18-3-1944</u>		<u>Norma Mae Warfield</u>		
4								
5								
6								
7								
8								
9								
10								
11								
12								

© Ye Olde Genealogie Shoppe 1976, Form A-4
 P. O. Box 39128, Indianapolis, IN 46239

Husband's Name JOEL CHANDLER

Wife's Name EDNA NEWLIN

Military World War I

Residences Hendricks Co. Ind.

Born 20-10-1892 Place SURRY CO-NC

Born 15-5-1895 Place Indiana

Married 20-2-1918 Place Indiana

Please make a new chart for other marriages.

Married 3 times Other Wife's Name Louise C. Hershberg

Other husband's Name 1 times Name _____

Died 25-9-1986 Place Hendricks Co.

Died 9-4-1920 Place Hendricks Co.

Where Buried Maple Hill - Plainfield

Where Buried Sugar Grove Plainfield

His Father's Name Edwin Swain Chandler

Her Father's Name Calvin Newlin

His Mother's Maiden Name Elizabeth Susan Pratt

Her Mother's Maiden Name Lena Haworth

Please include Middle Names if known. Write Day, Month, Year on Dates.

M F	CHILDREN	BORN		MARRIED			DIED	
		When	Where	When	Where	Whom	When	Where
1	MARJORIE LOUISE	6-4-1920	HENDRICKS CO-IND	25-3-1961	Indiana	Ralph Surber		
2	THOMAS RUSSELL	18-12-1933	Indiana				30-12-1933	Lucid-Maple Hill Plainfield
3	JANET JO	17-5-1935	HENDRICKS CO	16-8-1959	HENDRICKS CO-	John F. Adams	March 1988	Buried Maple Hill
4								
5								
6								
7								
8								
9								
10								
11								
12								

Husband's Name EDMUND L. GADDY
 Military _____
 Born 4-11-1904 Place Ky
 Married 10-6-1933 Place HENDRICKS
 Married 2 times Other Wife's Name GLADYS
 Died 11-8-1971 Place HENDRICKS CO.
 Where Buried Clayton Cemetery - Ind.
 His Father's Name _____
 His Mother's _____
 Maiden Name _____

Wife's Name LILLIAN CHANDLER
 Residences IND. & N.C. - Pilot Mt. N.C.
 Born 23-8-1898 Place SURRY CO - N.C.
 Please make a new chart for other marriages.
 Married 1 times Other husband's Name _____
 Died 9-8-1938 Place MARION CO IN
 Where Buried Sugar Grove - Plainfield
 Her Father's Name Edwin Swain Chandler
 Her Mother's _____
 Maiden Name Elizabeth Susan Pratt

Please include Middle Names if known. Write Day, Month, Year on Dates.

M F	CHILDREN	BORN		MARRIED			DIED	
		When	Where	When	Where	Whom	When	Where
1	EDMUND LEE JR.	28-6-1937	HENDRICKS CO IN	4-5-1962	KANSAS	Patience Mitchell		
2	SALLY ANN	8-8-1938						
3								
4								
5								
6								
7								
8								
9								
10								
11								
12								

Husband's Name WILLIAM LEE QUINN
 Military _____
 Born 26-4-1902 Place Judea
 Married 14-12-1922 Place Judea
 Married 1 times Other Wife's Name _____
 Died 11-4-1969 Place _____
 Where Buried Springhill - Cartersburg, In.
 His Father's Name Ernest H. Quinn
 His Mother's Maiden Name Maudie Holderman

Wife's Name ELLA MAE CHANDLER
 Residences Judea & N.C.
 Born 27-3-1901 Place SURRY CO N.C.
 Please make a new chart for other marriages.
 Married 1 times Other husband's Name _____
 Died 23-2-1981 Place Hendricks Co In
 Where Buried Springhill - Cartersburg, In.
 Her Father's Name Edwin Service Chandler
 Her Mother's Maiden Name Elizabeth Susan Pratt

Please include Middle Names if known. Write Day, Month, Year on Dates.

M F	CHILDREN	BORN		MARRIED			DIED	
		When	Where	When	Where	Whom	When	Where
1	VIRGINIA RUTH	19-12-1924	HENDRICKS CO	19-11-1946	Hendricks Co. In.	Lester Eugene Tucker	OCT-1985	
2	WILLIAM LEE	11-11-1927	HENDRICKS					
3	HAROLD E.	7-9-1931	HENDRICKS	29-8-1952	HENDRICKS CO -	JOAN CORNWELL		
4								
5								
6								
7								
8								
9								
10								
11								
12								

© Ye Olde Genealogie Shoppe 1976, Form A-4
 P. O. Box 39128, Indianapolis, IN 46239

