

John A Long was born in Madison Co Ky
in the yr - coming to this country
with his father & mother and 3 sisters 1830
at the age of six yrs they settled near Maplewood
when that part of the country was almost a
wilderness in the yr of he married Nancy
Bentley, to them was born 10 children
Rhoda Martin Ellen Louisa Thomas
Wilmer Francis Denia Rebecca Willie
Martin Ellen Louisa Rhoda Wilmer, are
still living. The rest ~~then~~ all the children
lived to be grown except Willie who
died at the age of 4 yrs. Mr Long was the
~~founder~~ ^{builder} of two churches. in his young days
he built the Dwebel Church, about 2 miles
from Maplewood, and when he got older
he began to see the great need of a church
closer, and with help of his 4 sons. he began
to plan for a place to worship so he built
the church where it now stands, he often
made the remark he wanted a church ^{of the little town in plan}
class where all the children could attend
Sunday school. John Long was a man
who walked with God, and even Sunday
morning you could see him and his
life long companion tending there way
to the house of God.

The great Grandfather of John a
Long, migrated to America from
Scotland, and the next place
we heard of then was Madison Co
Ky. as far as my knowledge,
there has been one death since
our last Reunion Aubrey Moore
little girl Joanna Beth,

40 Grandchildren

77 Great Grandchildren

17 Great Great children

Grandfather
of - Edna Long Zimmerman

Sister of Margret May Long - Niece Edna Zimmerman

Dora Long born Sept. 9. 1879

Departed this life May - 1 - 1942

She was one of five children
Born to Charles Chert and Rachel
Bodenhamer all of whom preceded
her in death.

she was married to Martin J. Long
to this union were born six children
Hubert - Gladys - Homer - Carroll -
Lavayghu ^{and} - an infant son dying
at Birth.

she also took into her heart & Home
3 step children and later two Grand
children and devoted to them a
mother's ^{love} care

she became a charter member of the
maplewood christian church devoting
much time & labor to the church
and was a firm and Devout

believer of the teachings and Principles
of Jesus Christ
she ^{learned} to mourn her loss
five children and two stepchildren
sixteen Grandchildren
eight Great Grandchildren
Two half Brother George & Ollie Ebert
of Indianapolis ^{and} a host of Relatives
and Friends

It may well be said of her
Give her of the fruit of her
hands and let her own works
Praise her in the Gates

God traced the Love of mother
In drifting summer skies
He made the Glistening dewdrops
like tears of mothers eyes
He sent the fragrant Blossoms
In token of her care so that the love
of mother is shining everywhere

Charles Ebert = ^{Family} wife = Patchell June Bodenhamer

Cora = Jack Helton
Family

Clarence Helton

Cecil Helton

Donald Helton

Sisters:

Katie

Ann

Nann

Brothers:

William

Margret May & Wilmer Long

Herman Long

Shewill Long

Edna Long

Children

John Ebert

Hiram & Julia

Dora Delia aunt

Hubert Long

Gladys Long

Homer Long

Carroll Long

Laraugh Long

Cora Ellen

Margret May

Dora Delia aunt

(Grand children)

Verl = John's Family

Margd. Ebert

Bertha Ebert

Fattie Ebert

Grace ^{aunt} Hiram Family

Stella Ebert

Charley Ebert

Mabel Ebert

Lourence Ebert

Oscar Ebert

Beatrice Ebert

June Ebert (inside)

^{Grand mother of Edna}
Patchell June Bodenhamer

Anna

Nan

Will

Noah

Kate

Bro. + Sister
Come from N. Carolina

John A. Long Wife = Nancy Jane Sentry
 Children ^{wife} Dora ^{wife} Ebert Bodenhamer
 Martin Long ^{wife} Flora Hughes
 Thomas Long ^{wife} Margaret M. Ebert = Bodenhamer
 Wilmer Long ^{wife} Ida - King
 Frances Long = John A. Parker
 Lucinda Ellen = William H. Long
 Lou ^{wife} Argyie = John Hughes
 Argyie ^{wife} John = John Hughes
 Demie = William Bodenhamer
 Rebecca - Bodenhamer
 Rhoda - Griggs

(Came from Virginia)
 John A. Long - Father was Zachariah
 Eliza Ann Long mother - Maiden name
 Rindred
 Eliza ^{young mother to John A. Long} Sentry - older than Nancy
 Nancy Jane Sentry
 Lucinda " "
 William Sentry
 Richard Sentry

LONG LINE OF LONG'S

NAME	DATE OF BIRTH	
JOHN BARTLEY [DAD]	10-25-1883	DIED SEPT 1965
GEORGIA CURTIS [MOM]	1-21-1906	DIED JUNE 1957
JAMES RICHARD	6-23-1923	DIED DEC 1980
RAYMOND EDWARD	6- 4-1925	NOT IN PICTURE
RUSSELL BARTON	11- 6-1926	
RALPH MARVIN	12-11-1927	DIED SEPT 1978
LOIS JEAN	2- 8-1929	
ROBERT HOWARD	3-12-1930	
JOHN ROY	1- 3-1932	
GEORGE ROLAND	2-18-1933	
RUTH ANN	7-14-1934	NOT IN PICTURE
ROLLIS CARL	10-30-1935	
WILLIAM RAY	7-21-1937	DIED JULY 1951
PAUL REX	1-15-1941	
ROSEMARY CATHERINE	4-10-1943	
ROGER STEPHEN	1- 2-1945	
RITA MARIE	10-22-1946	

PICTURE TAKEN JUNE 12, 1950
INDIANAPOLIS NEWS

LOIS JEAN MAXWELL HAS NEGATIVE

LONG LINE OF THE LONG FAMILY REUNITED

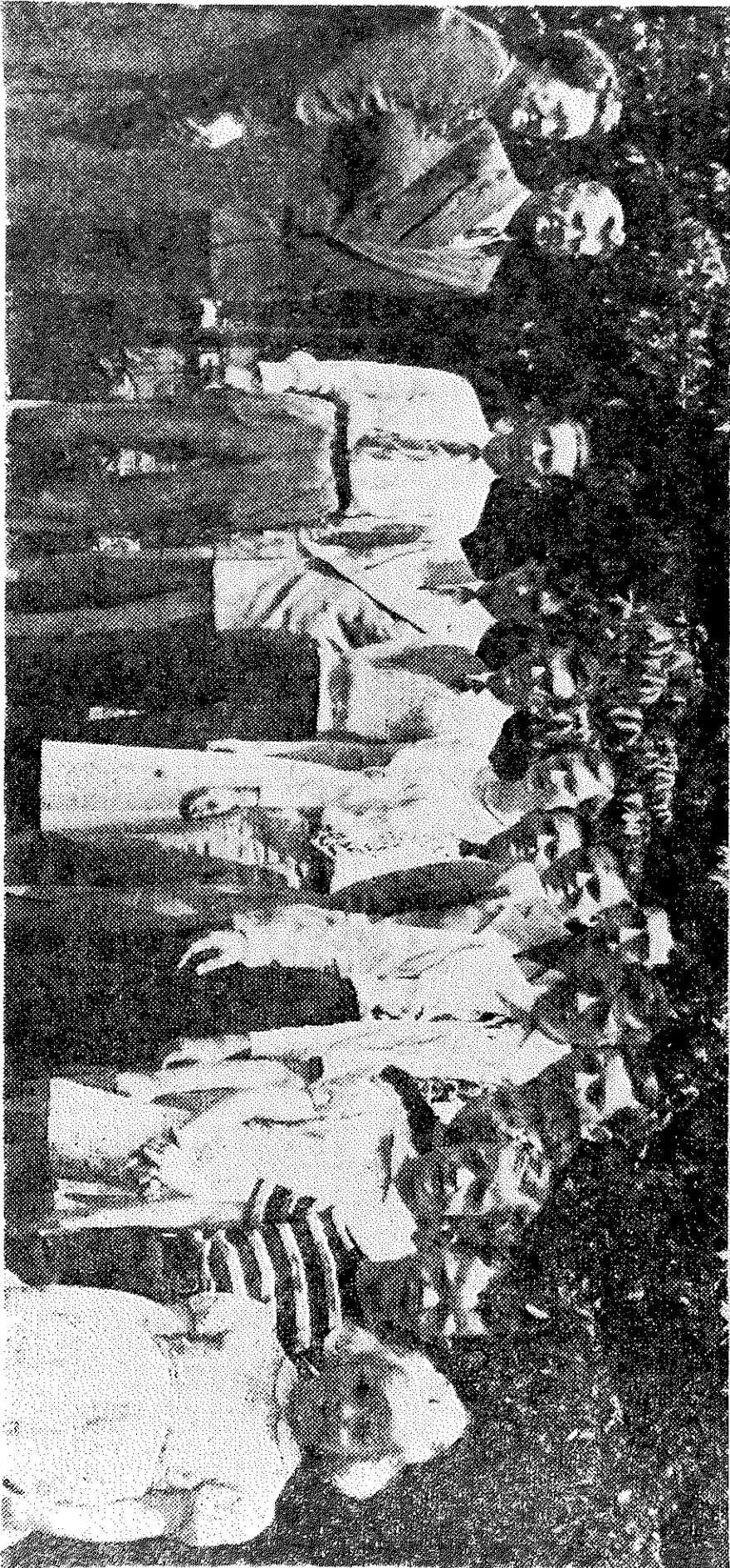

PLAINFIELD, Ind.—The family of Mr. and Mrs. John B. Long got together for the first time yesterday. Lined up front to rear 13 of the 15 are Rita, 3; Roger, 5; Rosemary, 7; Rex, 9; Ray, 12; Rollis, 14; Roland, 17; Roy, 18; Robert, 20; Lois, 21 Ralph, 22; Russell,

23, and Richard, 27. Not in the picture are Ruth, 16, and Raymond, 25. Richard and Ralph saw "baby sister" Rita for the first time yesterday. They had left home to work before she was born.—The News Photo, Steve Smith.

Leland Smith
 BATH POLITICKING,
 GUARDING FINANCIAL

—always say it with—

Thompson

GEORGIA LONG RITES HELD MONDAY A.M.

Although a native of Lexington, Kentucky, Mrs. Georgia Curtis Long, had lived in Plainfield since infancy, the family having moved here about fifty years ago. She was 51 years old when she passed away last Thursday following an illness which began with a cerebral hemorrhage last February.

Funeral services were held at the Hampton Funeral Home Monday morning at 10 o'clock with the Rev. Warren Robbins conducting the service following which interment was made in Maple Hill cemetery.

Mrs. Long was the mother of a large family, most of whom survive but tragedy struck about five years ago when a son, William, then 13, was killed while riding his bicycle on East Main street in Plainfield. Other children, who survive are Richard, Raymond, Russell, Ralph, Mrs. Lois Maxwell Robert, Roy, Roland, Mrs. Ruth Fountain, Rollis Rex, Rosemary, Roger and Rita.

WE DO NOT KNOW MUCH ABOUT THIS MAN, BUT WE DO KNOW OF HIS CHILDREN. WE KNOW THAT HE AND HIS BRIDE LIVED IN HENRY COUNTY VIRGINIA AND THAT THEY HAD ELEVEN CHILDREN -

- ELIJAH D. LONG - - - - - 1818 -
- WILLIAM A. LONG - - - - - 1824 - 1852
- MARIA LONG - - - - - 18 -
- JAMES LONG - - - - - 18 - 1863
- NANCY LONG - - - - -
- PATSY LONG - - - - -
- ELISHA LONG - - - - -
- POLLY LONG - - - - -
- AMY LONG - - - - -
- REBECCA LONG - - - - -

WE KNOW THAT THEY MOVED TO INDIANA WITH THEIR CHILDREN. BY THE TIME OF HIS DEATH IN JULY, 1862, THE CHILDREN WERE SCATTERED AS FAR WEST AS WASHINGTON TERRITORY. THEY DID NOT KNOW THE WHEREABOUTS OF TWO OF THEIR DAUGHTERS.

WILLIAM HAD DIED SOMEWHERE IN MISSOURI LEAVING A WIDOWN ELIZABETH AND A NINE YEAR OLD SON JAMES.

THEY MUST HAVE BEEN PROUD OF THEIR SON ELIJAH WHO BECAME A MINISTER AND WAS KNOWN AS SUCH THROUGH OUT THE STATE OF INDIANA, MINISTERING TO MANY THOUSANDS.

THEY MUST ~~BE~~ HAVE BEEN PROUD OF NANCY WHO REMAINED TO CARE FOR THEM IN THEIR ~~LATTER~~ LATER YEARS.

THEY MUST HAVE BEEN SADENED BY THE CIVIL WAR, BUT THEY DID NOT LIVE TO SEE JAMES GO TO WAR OR KNOW HE WAS KILLED AT LA GRANGE, TENNESSEE, APRIL, 1863.

*Mark E. Lane
Route 1
Plano, Iowa 52581*