

Part of the Past

Nash Family Settled In County In 1826

By MRS. LESTER ENGLISH

The name Nash has been a familiar one in Brownsville for over 140 years. Margaret Nash was one of the first persons to buy a lot when the town was first platted by William Harris.

The stately bearded gentleman in the above picture is Isaac C. Nash, pioneer of Lincoln Township who was born March 27, 1817 in Madison County, Ohio. His parents were Thomas and Hannah Nash, natives of Pennsylvania and Virginia respectively. They emigrated to Indiana in 1825 and lived one year in Marion County. They then came to Hendricks County, locating on White Lick Creek in Lincoln Township where they entered eighty acres of land.

About 1845 they moved to Missouri, remaining there until their death. Of the nine children born to Mr. and Mrs. Thomas Nash, these six were living in 1885—Margaret, Elizabeth, Isaac C., Mary S., Sarah A., and Daniel George, Jeremiah, and Richard were deceased. Richard was the great-grandfather of Harry H. Hopkins of Brownsville.

Isaac C. Nash came to Brownsville with his parents when nine years old. He was reared to maturity here. He was first married January 28, 1841 to Cecelia Wilson, daughter of William and Nancy Wilson, residents of the present White Lick Church area. They were parents of nine children. Mr. Nash settled on section 2 of Lincoln Township in 1838 and eventually owned 220 acres of land. They lived in a log cabin and later in a brick home that stood back of farm buildings now owned by Pat Wynne on 86th Street.

When, in later years, Mr. Nash's sons were married, he gave each a 40 acre farm. This was one way to keep a family close by. In fact, each son today has descendants close-by in and near

married John Hufford and they were parents of Floyd, Loren, and Esther (Mrs. Orville Baird). Mabel was unmarried, made her home with her father, a widower, in a beautiful farm home on the property now owned by Mrs. Elizabeth Warrick of State Road 267 North. Miss Nash reared Loren and Esther Hufford after their mother's death. The Nash home burned in later years, but was not occupied by any of the Nash's at the time of the fire.

Floyd Hufford married Mrs. Margaret (Turpin) Schenck. He operated a service station and a hardware store in Brownsville for many years. He was employed by the Brownsburg Record and will be remembered for his unique column 'On the Record'.

Loren married Margaret Berry and they operated a grocery store in the building now occupied by the Town Hall. He operated a canning factory during World War II. He and son, Hal, recently purchased the laundromat in the Brownsburg Shopping Center.

Boy Nash married Helen White and to them were born two children, Leon and Gerald. Leon married Carol Linkmeyer and Gerald's wife, Mrs. Frances Nash is employed at Mike's Menswear.

William J. Nash married Elizabeth McCray and their children were Clara, Ollie, Saline, and Ova. Clara married William Everhard and their two children were Chaunday and Edith. Edith died young. Ollie married Elma Smith and two sons, Carl and Clifford, and a daughter, Mary Elizabeth, were born to them.

Carl married Mildred Campbell and is an accountant in business in Brownsburg. He is member at large of the Hendricks County Council. Clifford married Duellie Woodland and was a successful farmer, retiring

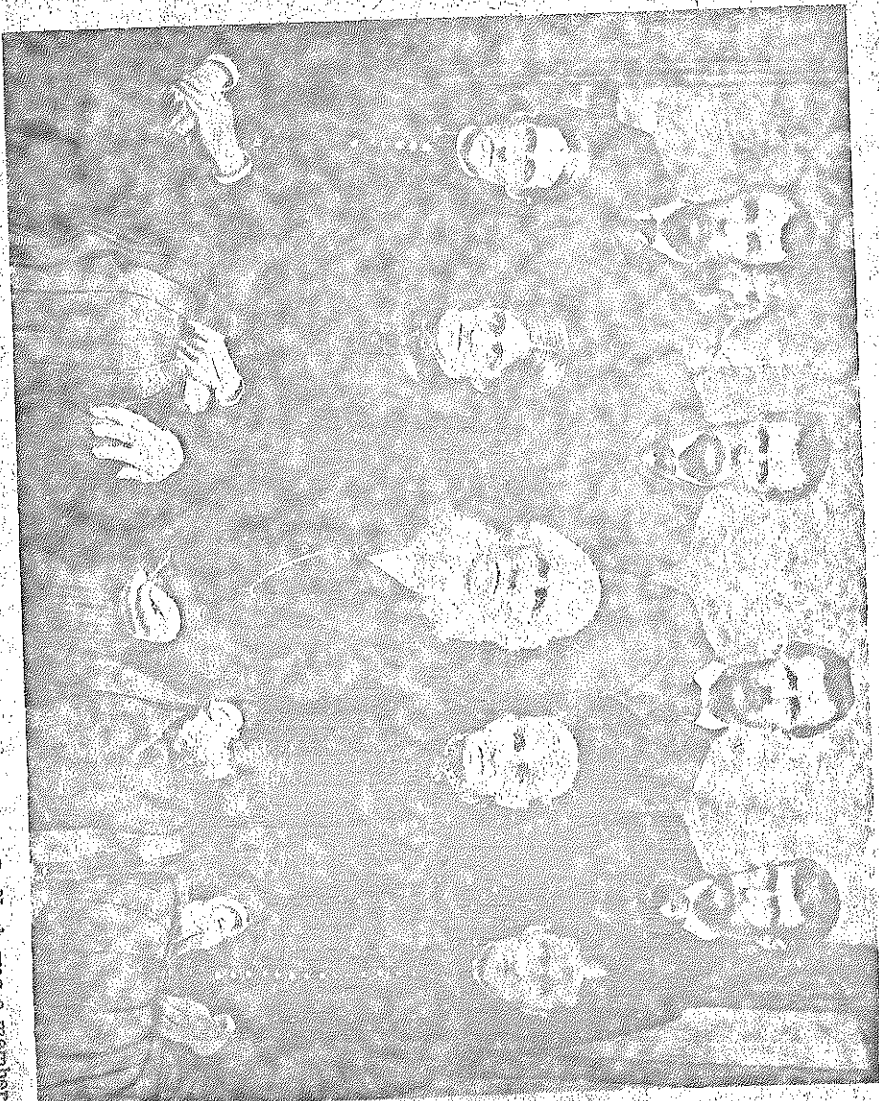

weekly livestock auction for many years. The auction was held in a building on the southwest corner of Vermont Street and the alley east of the Christian Church. Mr. and Mrs. Burns live west of Brownsburg and he later operated the auction in a new sales barn near his home.

Laurel lives on the site of an early toll gate on the old Crawfordsville Pike. A township school known as 'West Point' also occupied the same site in the 1890's. Lewis is at home with his widowed mother at 113 North Green Street.

Misses Cecelia and Etta Avery were dressmakers for many years in Brownsburg. Miss Etta Avery was superintendent of the Primary Department of the Sunday School of the Brownsburg Christian Church for many years. She gave unselfishly of her time and talents and today there are dozens and dozens in the church who remember them as 'Miss Avery who taught us to sing, 'Jesus Loves Me'.

Cecelia Nash was unmarried. Clarinda Nash married Sam McCord and lived in Indianapolis.

Isaac C. Nash was a member of the Presbyterian Church and was elder for several years. Mrs. Jane Nash was a member of the Methodist Episcopal Church. He was an influential man in the community and has had over 100 descendants, most of whom still live in the Brownsburg area. They, too, are good citizens interested in the welfare and betterment of the community.

The information and picture in this article were provided by Mrs. Etta (Nash) Burns of Brownsburg.

parents close-by in and near townships.

December, 1860 Mrs. Nash and one, John and Albertus, died of typhoid. Mr. Nash married Mrs. Jane Faucett in 1864. She was the daughter of Joseph and Margaret Faucett, early settlers of Hendricks County.

Mrs. Jane Nash was a devoted mother and was loved and endeared often by all the Nash children. Her sons were George A., Thomas, William J., and Edward F. Nash. She died in the back room on the first floor. Seated from left to right are two daughters, Mary and Celie, Mr. Nash, Mrs. Eliza Jane Nash, and the third daughter, Char-

lotte A. Nash married Amanda Irving and they were parents of five sons: Omer, who married Grace Hughes; Oscar, who married Ella Eaton; and Hubert who died young.

Mr. and Mrs. George A. Nash lived on the farm where John Wise is now lives on 18th Street. The College Avenue Gym was built during his term of office. Mr. Nash served as trustee of Lincoln township and was a staunch Democrat.

Mr. and Mrs. Oscar Nash were parents of two children. They are Ralph Nash and Mrs. John Wise. Ralph Nash and Mrs. Brownsburg children, Ralph Nash is a Brownsburg business man and Mrs. Wise is organist at St. Malachy Catholic Church and has taught piano to many students.

These Phis Attend National Convention

Seven members of local Theta Phi chapter of the Phi Beta Psi Sorority attended the annual National Convention of the sorority in Phoenix, Ariz. July 10-12.

The convention was held at Dai Wahn Towne House. The dinner Tuesday evening was at Pinnacle Peak, a mountain 50 miles from Phoenix.

was a successful farmer, retiring to serve as chairman of the Hendricks County Agricultural Stabilization and Conservation Service Committee.

Mary married Marion Emms and is employed as cashier at Safeway Supermarket in Brownsburg Shopping Center.

Sallie Nash married Forrest Smith and they lived north of Brownsburg on the farm where his father-in-law had lived. It is now occupied by Mr. and Mrs. Keith Garner and is the first house south of Interstate 74 on Indiana 267 North. Mr. and Mrs. Smith were parents of the children, Milly Harold, Lester, Victor, and June.

Milly married Charlton Wood and lives near Plainfield. Ova Nash married Porter Phillips of Brownsburg and they removed to California where they spent the remainder of their lives.

Edward F. Nash married Sarah Catherine Garner and they were parents of three daughters, Bertha, Etta, and Nettie. Mrs. Nash died when the girls were quite young. Nettie died at birth.

Bertha married Benjamin Weddle and they had one daughter, Thelma (Mrs. Wilbur Smith), and two sons, Marion and Paul. Paul died when he was seven.

Marion's wife, Mrs. Viola Weddle, has been one of the cooks in the cafeteria at Brown Township School for several years. Marion farms in Brown Township and is custodian at Brown Township School.

Mr. Benjamin Weddle lives alone on 700N on the farm occupied by Mr. and Mrs. Edward F. Nash. Etta Nash married Thomas Burns son of Mr. and Mrs. James Burns who were early Lincoln Township residents. Thomas Burns was a farmer and livestock dealer. He operated a dairy and delivered milk and butter to many homes in Brownsburg. Their farm now is the site of Dr. and Mrs. Foltz's development at the north edge of Brownsburg.

The children of Mr. and Mrs. Burns are Laurel, Lewis, Leroy, Norman, Glen, Edward, Raymond, William, Regina, and Catherine. Laurel married Dorothy Smith and is an auctioneer. He operated a

mother at his north green street, Leroy married Mary Fair and lives in Brownsburg.

Norman married Dorothy Sellers who passed away after a short marriage. He was later married to Mrs. Rose Semett and they live in Brownsburg.

Glen married Margaret Hendrich and is one of Brownsburg's postmen.

Edward was married to Wilma Johnson and is a well known builder and contractor. He developed Burns Highland Acres in Brown Township and is presently occupied with his latest subdivision, Northern Acres, located north of his home on State Road 267 North. Raymond Burns married Elizabeth Karner and they live in Brownsburg. Mrs. Burns is a R. N. employed at Hendricks County Hospital.

Of the eight sons, William is the only one who lives away from Brownsburg. He was married to Elizabeth Applegate and they live on a small acreage west of Lizton and he is employed in Indianapolis. One of the daughters, Mrs. Regina Parson, lives at Speedway and the other, Mrs. Catherine Acton is a resident of Shilohville.

Mary Nash, daughter of Isaac C. Nash, married Enoch Avery and they were parents of four children, among whom were Viola (Mrs. Alva Herling), Celecia, and Etta.

OUT-OF-STATE PROPERTY FLORIDA \$8790

\$290 DN. \$60 Mo. covers principle, interest, taxes, insurance. Brand new ranch home with cabinet kitchen, tile bath, screened porch, landscaped, city water and sewer. Located in modern, carefully planned community with outstanding facilities including shopping, church services, recreational center with full time director, inspection trip for qualified buyer provided by owner. (AD62075) (1-27) Call 636-6551 or 852-2578.



FLY PIPER IT'S FUN TO FLY PIPER

SPECIAL \$5.00 INTRODUCTORY FLIGHT LESSON

D. GRAVES FLYING SERVICE BROWNSBURG AIRPORT

RESIDENCE 852-4204 FIELD 852-4204

RE-ELECT

CHARLIE SLINKARD TO THE TOWN BOARD

OF BROWNSBURG

THE TOWN WITH 24-HOUR RADIO PROTECTION AND A WELL-EQUIPPED MODERN POLICE DEPT. SUBJECT TO TOWN REPUBLICAN CONVENTION AUG. 19

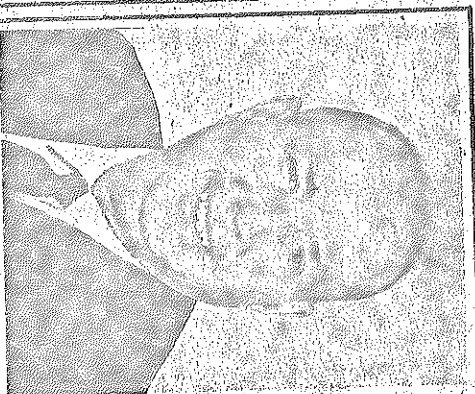

H+W blanks enclosed order by Bruce Burns

OK

6-5-74

71

MY DESCENT FROM A HENDRICKS CO. PIONEER

recorded on card 8/27/74

1. Brian K. Burns B 6-21-1973 M
 (Name of Applicant)
5 Janear Dr. Brownsburg Ind 46112 Tel. No. 852-5396
 (Street and No.) (Town) (State) (Zip)
 2. Isaac C. Nash B 3-27-1817 M 1-28-1841 D 10-25-1897
 (Pioneer Ancestor's Name) B-birth date; M-marriage date; D-death date;
~~1876~~ 1876 - Lincoln Twp. South of Brownsburg
 SS-settlement date in Hendricks Co.; (SS Place)

Line of Descent

1. Parents: H Bruce K. Burns B 11-7-1942 M 9-9-1967 D
 H-husband; W Ann McGinnley B 9-24-1945 M 9-9-1967 D
 W-wife.
 2. Grand Parents: H Edward M. Burns B 8-11-1916 M 6-4-1938 D
 W Wilma F. Johnson B 12-9-1921 M 6-4-1938 D
 3. Gr. Grand Parents: H Thomas Lloyd Burns B 6-6-1885 M 9-24-1905 D 8-1-1946
 W Effie Mae Nash B 10-13-1885 M 9-24-1905 D 5-21-1970
 4. Gr. Gr. Grand Parents: H Edward F. Nash B 12-24-1853 M 10-19-1874 D 3-23-1911
 W Sarah Catherine Garner B 8-30-1858 M 10-19-1874 D 3-27-1896
 5. Gr. Gr. Gr. Grand Parents: H Isaac C. Nash B 3-27-1817 M 1-28-1841 D 10-25-1897
 W Celicia Wilson B 9-1-1817 M 1-28-1841 D 12-12-1860
 6. Gr. Gr. Gr. Grand Grand Parents: H Thomas Nash B _____ M _____ D _____
 W Hannah Thomas B UNKNOWN M _____ D _____
 7. Gr. Gr. Gr. Grand Grand Grand Parents: H Brown B _____ M _____ D _____
 W _____ B _____ M _____ D _____
 Could have gone back to Thomas Nash same settlement date.

Thomas Lloyd Burns
Effie Mae Nash

Bruce Burns
5 Janear Dr
Brownsburg
46112

to obtain a certificate. Additional information helpful is occupation of pioneer, public office held, filiation. If descendency can be traced to more than one ancestor other blanks must be used. Ask for (at least one); County Clerk's office; Old Bible; Church Records; Voting Records; Cemetery records;

LAND ENTRIES

for land issued to your ancestors in Hendricks County? Yes. _____
 2. How many acres? _____ For how many acres? _____ To whom issued? _____
 3. How many of these acres have been held continuously in the family? _____
 4. Indicate line of descent of ownership.

ANCESTOR - DECENDANT COMMITTEE

P. O. 154 DANVILLE, INDIANA 46122

J. Burns
 & Edward
 Brownsburg

8-5-74

pdly
 72

MY DESCENT FROM A HENDRICKS CO. PIONEER

1. David M. Burns B 10-22-1965^M
 (Name of Applicant)
Edward Ct RRE Brownsburg Ind 46112 Tel. No. 852 218
 (Street and No.) (Town) (State) (Zip)
 2. Thomas Nash
 (Pioneer Ancestor's Name)
ent land Oct 27 1826 B-birth date: Sec 22 Twp 16 Range E M-marriage date: Licence D-death date:
 (SS-settlement date in Hendricks Co.) (SS Place)

Line of Descent Recorded on card 8-29-74

1. Parents:	H <u>James M. Burns</u> B 1-26-1938 M 5-27-1961 D
	H-husband; W <u>Nancy M. Reid</u> B 1-5-1940 M 5-27-1961 D
	W-wife.
2. Grand Parents:	H <u>Edward M. Burns</u> B 8-11-1916 M 6-4-1938 D
	W <u>Wilma F. Johnson</u> B 2-9-1921 M 4-1938 D
3. Great Grand Parents:	H <u>Thomas L. Burns</u> B 6-6-1885 M 9-24-1905 D 8-1-1946
	W <u>Effie M. Nash</u> B 10-13-1885 M 9-24-1905 D 5-21-1970
4. Gr.Gr. Grand Parents:	H <u>Edward F. Nash</u> B 12-24-1833 M 10-19-1874 D 3-23-1931
	W <u>Sarah C. Ganner</u> B 8-30-1858 M 10-19-1874 D 3-27-1896
5. Gr.Gr.Gr. Grand Parents:	H <u>Isaac C. Nash</u> B 3-27-1817 M 1-28-1841 D 10-25-1897
	W <u>Cilicia Wilson</u> B 9-1-1817 M 1-28-1841 D 12-12-1860
6. Gr.Gr.Gr. Gr. Grand Parents:	H <u>Thomas Nash</u> B M D
	W <u>Hannah Brown Nash</u> B UK M D
7. Gr.Gr.Gr. Gr.Gr. Grand Parents:	H B M D
	W B M D

The first two items must be completed to obtain a certificate. Additional information helpful is occupation of pioneer, public office held, political party, where educated, church affiliation. If descendency can be traced to more than one ancestor other blanks must be used. Ask for them.

Verification of above may be found (check at least one); County Clerk's office; Old Bible; Church Records; Voting Records; Cemetery records; others 1885 History

IMPORTANT: REGARDING LAND ENTRIES

1. Do you have a patent for land issued to your ancestors in Hendricks County? Yes. _____
2. How many deeds? _____ For how many acres? _____ To whom issued? _____
3. How many of these acres have been held continuously in the family? _____
4. Indicate line of descent of ownership.

ANCESTOR - DECENDANT COMMITTEE

P. O. 154 DANVILLE, INDIANA 46122

Order by J. Burns

19.03

74

MY DESCENT FROM A HENDRICKS CO. PIONEER

1. Sheila May Burns (Name of Applicant) B 2-20-1963 M
Edward Ct. RR Brownsburg Ind. 46112 (Street and No.) (Town) (State) (Zip) Tel. No. 852 2180
 2. Thomas Nash (Pioneer Ancestor's Name)
 B-birth date; M-marriage date; D-death date;
ent. land Oct 27 1827 (SS-settlement date in Hendricks Co.); Sec. 22 Twp 16-Rang 1 E P. 16 (SS Place)
1826

Line of Descent

1. Parents:	H <u>James M. Burns</u>	B <u>1-26-1839</u>	M <u>5-27-1961</u>	D _____
	H-husband;			
	W <u>Nancy M. Reid</u>	B <u>11-5-1940</u>	M <u>5-27-1961</u>	D _____
	W-wife.			
2. Grand Parents:	H <u>Edward M. Burns</u>	B <u>8-11-1916</u>	M <u>4-4-1938</u>	D _____
	W <u>Wilma F. Johnson</u>	B <u>12-9-1921</u>	M <u>6-11-1938</u>	D _____
3. Great Grand Parents:	H <u>Thomas L. Burns</u>	B <u>6-6-1885</u>	M <u>9-24-1905</u>	D <u>8-1-1945</u>
	W <u>Effie M. Nash</u>	B <u>10-13-1885</u>	M <u>9-24-1905</u>	D <u>6-21-1970</u>
4. Gr.Gr. Grand Parents:	H <u>Edward F. Nash</u>	B <u>12-24-1853</u>	M <u>10-19-1874</u>	D <u>3-23-1931</u>
	W <u>Sarah C. Garner</u>	B <u>8-30-1858</u>	M <u>10-19-1874</u>	D <u>3-27-1896</u>
5. Gr.Gr.Gr. Grand Parents:	H <u>Isaac C. Nash</u>	B <u>3-27-1817</u>	M <u>1-28-1841</u>	D <u>10-25-1897</u>
	W <u>Cilicia Wilson</u>	B <u>9-1-1817</u>	M <u>1-28-1841</u>	D <u>12-12-1860</u>
6. Gr.Gr.Gr. Gr. Grand Parents:	H <u>Thomas Nash</u>	B _____	M _____	D _____
	W <u>Hannah ^{Brown} Nash</u>	B _____	M _____	D _____
7. Gr.Gr.Gr. Gr.Gr. Grand Parents:	H _____	B _____	M _____	D _____
	W _____	B _____	M _____	D _____

The first two items must be completed to obtain a certificate. Additional information helpful is occupation of pioneer, public office held, political party, where educated, church affiliation. If descendency can be traced to more than one ancestor other blanks must be used. Ask for them.

Verification of above may be found (check at least one); County Clerk's office; Old Bible; Church Records; Yoting Records; Cemetery records; others 1885 history

IMPORTANT: REGARDING LAND ENTRIES

1. Do you have a patent for land issued to your ancestors in Hendricks County? Yes. _____
2. How many deeds? _____ For how many acres? _____ To whom issued? _____
3. How many of these acres have been held continuously in the family? _____
4. Indicate line of descent of ownership.

ANCESTOR - DECENDANT COMMITTEE

P. O. 154 DANVILLE, INDIANA 46122

Order by Judy Jackson

338

MY DESCENT FROM A HENDRICKS CO. PIONEER

1 Charles Lloyd Jackson B6-23-1965 M

RR309E Branch Bloomfield Ind 47424 Tel. No. 384 8714

2 Thomas Nash

ent. land Oct. 27, 1827 Sec. 22 Twp 16-Rang 1 E (Lincoln)

Line of Descent

- 1. Parents: H Lloyd Charles Jackson B5-12-1934 M5-23-1958 D
W Judith Ann Burns B12-12-1939 M5-23-1958 D
2. Grand Parents: H Edward M. Burns B8-11-1916 M6-1-1938 D
W Wilma F. Johnson B12-9-1921 M6-4-1938 D
3. Great Grand Parents: H Thomas Lloyd Burns B6-6-1885 M9-24-1905 D8-1-1946
W Effie Mae Nash B10-13-1885 M9-24-1905 D5-21-1970
4. Gr.Gr. Grand Parents: H Edward F. Nash B12-24-1853 M10-19-1874 D3-23-1931
W Sarah Catherine Garner B8-30-1858 M10-19-1874 D3-27-1896
5. Gr.Gr.Gr. Grand Parents: H Isaac C. Nash B3-27-1817 M1-28-1841 D10-25-1897
W Cilicia Wilson B9-1-1817 M1-28-1841 D12-12-1860
6. Gr.Gr.Gr. Gr. Grand Parents: H Thomas Nash B M D
W Hanneh Nash B M D
7. Gr.Gr.Gr. Gr.Gr. Grand Parents: H B M D
W B M D

The first two items must be completed to obtain a certificate. Additional information helpful is occupation of pioneer, public office held, political party, where educated, church affiliation. If descendency can be traced to more than one ancestor other blanks must be used. Ask for them.

Verification of above may be found (check at least one); County Clerk's office; Old Bible; Church Records; Voting Records; Cemetery records; others

IMPORTANT: REGARDING LAND ENTRIES

- 1. Do you have a patent for land issued to your ancestors in Hendricks County? Yes.
2. How many deeds? For how many acres? To whom issued?
3. How many of these acres have been held continuously in the family?
4. Indicate line of descent of ownership.

ANCESTOR - DECENDANT COMMITTEE

P. O. 154 DANVILLE, INDIANA 46122

Order by Judy Jackson

339

MY DESCENT FROM A HENDRICKS CO. PIONEER

1 Diana Lynn Jackson B 7-16-1962 M
 (Name of Applicant)
RR 3 BOX 13 Ranch Bloomfield Ind 47424 Tel. No. 384 8714
 (Street and No.) (Town) (State) (Zip)

2. Thomas Nash
 (Pioneer Ancestor's Name)
 entered land Oct 27, 1829 B-birth date; M-marriage date; D-death date;
 SS-settlement date in Hendricks Co. Sec 22, Twp 16 - Range 1 E h'nc'd-m
 (SS Place)

Line of Descent

1. Parents:	H <u>Lloyd Charles Jackson</u> B <u>5-12-1934</u> M <u>5-23-1958</u> D _____ <small>H-husband;</small>
	W <u>Judith Ann Burns</u> B <u>12-12-1939</u> M <u>5-23-1958</u> D _____ <small>W-wife.</small>
2. Grand Parents:	H <u>Edward M. Burns</u> B <u>8-11-1916</u> M <u>6-4-1938</u> D _____
	W <u>Wilma F. Johnson</u> B <u>12-9-1921</u> M <u>6-4-1938</u> D _____
3. Great Grand Parents:	H <u>Thomas Lloyd Burns</u> B <u>6-6-1885</u> M <u>9-24-1905</u> D <u>2-1-1945</u>
	W <u>Effie Mae Nash</u> B <u>10-13-1885</u> M <u>9-24-1905</u> D <u>5-21-1970</u>
4. Gr.Gr. Grand Parents:	H <u>Edward J. Nash</u> B <u>12-24-1853</u> M <u>10-19-1874</u> D <u>3-23-1931</u>
	W <u>Sarah Catherine Garner</u> B <u>8-30-1858</u> M <u>10-19-1874</u> D <u>3-27-1896</u>
5. Gr.Gr.Gr. Grand Parents:	H <u>Isaac C. Nash</u> B <u>3-27-1817</u> M <u>1-28-1841</u> D <u>10-25-1897</u>
	W <u>Cilicia Wilson</u> B <u>9-1-1810</u> M <u>1-28-1841</u> D <u>12-12-1860</u>
6. Gr.Gr.Gr. Gr. Grand Parents:	H <u>Thomas Nash</u> B _____ M _____ D _____
	W <u>Hannah Nash</u> B _____ M _____ D _____
7. Gr.Gr.Gr. Gr.Gr. Grand Parents:	H _____ B _____ M _____ D _____
	W _____ B _____ M _____ D _____

The first two items must be completed to obtain a certificate. Additional information helpful is occupation of pioneer, public office held, political party, where educated, church affiliation. If descendency can be traced to more than one ancestor other blanks must be used. Ask for them.

Verification of above may be found (check at least one): County Clerk's office; Old Bible; Church Records; Voting Records; Cemetery records; others 1885 History

IMPORTANT: REGARDING LAND ENTRIES

1. Do you have a patent for land issued to your ancestors in Hendricks County? Yes. _____
2. How many deeds? _____ For how many acres? _____ To whom issued? _____
3. How many of these acres have been held continuously in the family? _____
4. Indicate line of descent of ownership.

ANCESTOR - DECENDANT COMMITTEE

P. O. 154 DANVILLE, INDIANA 46122

MY DESCENT FROM A HENDRICKS CO. PIONEER

1. Edward M. Jackson B 2-3-1970 M
 (Name of Applicant)
RR 3 ORE Branch Bloomfield Ind. 47424 Tel. No. 384 8174
 (Street and No.) (Town) (State) (Zip)
 2. Thomas Nash
 (Pioneer Ancestor's Name)
 ent. Oct. 27, 1827 Sec. 12, Twp 16 Range 1 E., Liarke B-birth date; M-marriage date; D-death date;
 SS-settlement date in Hendricks Co.; (SS Place)
1826

Line of Descent

1. Parents:	H <u>Lloyd Charles Jackson</u> B <u>5-12-1934</u> M <u>5-23-1958</u> D
	H-husband; W <u>Judith Ann Burns</u> B <u>2-12-1934</u> M <u>5-23-1958</u> D
	W-wife.
2. Grand Parents:	H <u>Edward M. Burns</u> B <u>8-11-1916</u> M <u>6-11-1938</u> D
	W <u>Wilma F. Johnson</u> B <u>2-9-1921</u> M <u>6-4-1938</u> D
3. Great Grand Parents:	H <u>Thomas Lloyd Burns</u> B <u>6-6-1885</u> M <u>9-24-1905</u> D <u>8-1-1945</u>
	W <u>Effie Mae Nash</u> B <u>10-13-1885</u> M <u>9-24-1905</u> D <u>5-21-1970</u>
4. Gr.Gr. Grand Parents:	H <u>Edward M. Nash</u> B <u>2-24-1853</u> M <u>10-19-1874</u> D <u>3-23-1931</u>
	W <u>Sarah Catherine Garner</u> B <u>8-30-1858</u> M <u>10-19-1874</u> D <u>3-27-1896</u>
5. Gr.Gr.Gr. Grand Parents:	H <u>Isaac C. Nash</u> B <u>3-27-1817</u> M <u>1-28-1841</u> D <u>10-25-1897</u>
	W <u>Cilicia Wilson</u> B <u>9-1-1817</u> M <u>1-28-1841</u> D <u>12-12-1860</u>
6. Gr.Gr.Gr. Gr. Grand Parents:	H <u>Thomas Nash</u> B _____ M _____ D _____
	W <u>Hannah L Nash</u> B _____ M _____ D _____
7. Gr.Gr.Gr. Gr.Gr. Grand Parents:	H _____ B _____ M _____ D _____
	W _____ B _____ M _____ D _____

The first two items must be completed to obtain a certificate. Additional information helpful is occupation of pioneer, public office held, political party, where educated, church affiliation. If descendency can be traced to more than one ancestor other blanks must be used. Ask for them.

Verification of above may be found (check at least one); County Clerk's office; Old Bible; Church Records; Voting Records; Cemetery records; others 1885 history

IMPORTANT: REGARDING LAND ENTRIES

1. Do you have a patent for land issued to your ancestors in Hendricks County? Yes. _____
2. How many deeds? _____ For how many acres? _____ To whom issued? _____
3. How many of these acres have been held continuously in the family? _____
4. Indicate line of descent of ownership.

ANCESTOR - DECENDANT COMMITTEE

P. O. 154 DANVILLE, INDIANA 46122

Order by Judy Jackson

341

MY DESCENT FROM A HENDRICKS CO. PIONEER

1. Jennifer Louise Jackson B 12-31-1960 M
 (Name of Applicant)
RR# ONE Branch Bloomfield Ind 47424 Tel. No. 384-8714
 (Street and No.) (Town) (State) (Zip)
 2. Thomas Nash
 (Pioneer Ancestor's Name) B-birth date; M-marriage date; D-death date;
Oct 17-1827 Mar. 22 - Turpilb Range 1 E. Lincoln
 SS-settlement date in Hendricks Co.; (SS Place)

Line of Descent

1. Parents:	H <u>Lloyd C. Jackson</u> B <u>5-12-1834</u> M <u>5-23-1958</u> D _____ <small>H-husband;</small>
	W <u>Judith Ann Burns</u> B <u>12-12-1839</u> M <u>5-23-1958</u> D _____ <small>W-wife.</small>
2. Grand Parents:	H <u>Edward M. Burns</u> B <u>8-11-1916</u> M <u>6-4-1938</u> D _____
	W <u>Wilma F. Johnson</u> B <u>12-9-1921</u> M <u>6-4-1938</u> D _____
3. Great Grand Parents:	H <u>Thomas Lloyd Burns</u> B <u>6-6-1885</u> M <u>9-24-1905</u> D <u>8-1-1945</u>
	W <u>Effie Mae Nash</u> B <u>10-13-1885</u> M <u>9-24-1905</u> D <u>5-21-1990</u>
4. Gr.Gr. Grand Parents:	H <u>Edward J. Nash</u> B <u>12-24-1853</u> M <u>10-19-1874</u> D <u>3-23-1931</u>
	W <u>Sarah Catherine Garner</u> B <u>8-30-1858</u> M <u>10-19-1874</u> D <u>3-27-1896</u>
5. Gr.Gr.Gr. Grand Parents:	H <u>Isaac C. Nash</u> B <u>3-27-1817</u> M <u>1-28-1844</u> D <u>10-25-1897</u>
	W <u>Cilicia Wilson</u> B <u>9-1-1817</u> M <u>1-28-1841</u> D <u>12-12-1860</u>
6. Gr.Gr.Gr. Gr. Grand Parents:	H <u>Thomas Nash</u> B _____ M _____ D _____
	W <u>Hannah Nash</u> B _____ M _____ D _____
7. Gr.Gr.Gr. Gr.Gr. Grand Parents:	H _____ B _____ M _____ D _____
	W _____ B _____ M _____ D _____

The first two items must be completed to obtain a certificate. Additional information helpful is occupation of pioneer, public office held, political party, where educated, church affiliation. If descendency can be traced to more than one ancestor other blanks must be used. Ask for them.

Verification of above may be found (check at least one): County Clerk's office; Old Bible; Church Records; Voting Records; Cemetery records; others 1885 history, Isaac Nash

IMPORTANT: REGARDING LAND ENTRIES

1. Do you have a patent for land issued to your ancestors in Hendricks County? Yes. _____
2. How many deeds? _____ For how many acres? _____ To whom issued? _____
3. How many of these acres have been held continuously in the family? _____
4. Indicate line of descent of ownership.

ANCESTOR - DECENDANT COMMITTEE

P. O. 154 DANVILLE, INDIANA 46122

MY DESCENT FROM A HENDRICKS CO. PIONEER

Order by

1. Kathy Lynn Jackson (Name of Applicant) B-12-28-1958 M
R.R-ORE³ Branch Bloomfield Ind. 47424 (Street and No.) (Town) (State) (Zip) Tel. No. 384-8714
 2. Thomas Nash (Pioneer Ancestor's Name) B-birth date: _____ M-marriage date: _____ D-death date: _____
Oct. 27-1827 - Lincoln Twp. Sec. 22 Twp. 16 - Range 1 E (SS-settlement date in Hendricks Co.;) (SS Place)

Line of Descent

1826

1. Parents:	H <u>Lloyd C. Jackson</u>	B- <u>5-12-1934</u>	M- <u>5-23-58</u>	D-_____
	H-husband:			
	W <u>Judith Ann Burns</u>	B- <u>12-12-1939</u>	M- <u>5-23-58</u>	D-_____
	W-wife:			
2. Grand Parents:	H <u>Edward m. Burns</u>	B- <u>8-11-1916</u>	M- <u>6-4-38</u>	D-_____
	W <u>Wilma F. Johnson</u>	B- <u>12-9-1921</u>	M- <u>6-4-38</u>	D-_____
3. Great Grand Parents:	H <u>Thomas Lloyd Burns</u>	B- <u>6-6-1885</u>	M- <u>9-24-1905</u>	D- <u>8-1-1946</u>
	W <u>Effie Mae Nash</u>	B- <u>10-13-1885</u>	M- <u>9-24-1905</u>	D- <u>5-21-1920</u>
4. Gr.Gr. Grand Parents:	H <u>Edward J. Nash</u>	B- <u>12-24-1853</u>	M- <u>10-18-1874</u>	D- <u>3-23-1931</u>
	W <u>Sarah Catherine Garner</u>	B- <u>8-30-1852</u>	M- <u>10-19-1874</u>	D- <u>3-27-1896</u>
5. Gr.Gr.Gr. Grand Parents:	H <u>Isaac C. Nash</u>	B- <u>3-27-1817</u>	M- <u>1-28-1841</u>	D- <u>10-25-1897</u>
	W <u>Cilicia Wilson</u>	B- <u>9-1-1817</u>	M- <u>1-28-1841</u>	D- <u>12-12-1860</u>
6. Gr.Gr.Gr. Gr. Grand Parents:	H <u>Thomas Nash</u>	B-_____	M-_____	D-_____
	W <u>Hannah Nash Brown</u>	B-_____	M-_____	D-_____
7. Gr.Gr.Gr. Gr.Gr. Grand Parents:	H _____	B-_____	M-_____	D-_____
	W _____	B-_____	M-_____	D-_____

The first two items must be completed to obtain a certificate. Additional information helpful is occupation of pioneer, public office held, political party, where educated, church affiliation. If descendency can be traced to more than one ancestor other blanks must be used. Ask for them.

Verification of above may be found (check at least one); County Clerk's office; Old Bible; Church Records; Voting Records; Cemetery records; others Hendricks Co. Hist. 1885

IMPORTANT: REGARDING LAND ENTRIES

1. Do you have a patent for land issued to your ancestors in Hendricks County? Yes. _____
2. How many deeds? _____ For how many acres? _____ To whom issued? _____
3. How many of these acres have been held continuously in the family? _____
4. Indicate line of descent of ownership.

ANCESTOR - DECENDANT COMMITTEE

P. O. 154 DANVILLE, INDIANA 46122

Donna Lovell
49 Lincoln Ave
Brownsburg, In.
46112

3-7-74

1 pd
\$2 (440)

DESCENT FROM A HENDRICKS CO. PIONEER

1. Donna Marie (Nash) Lovell ✓ B 12/23/21¹⁹ M 4/10/41¹⁹
 (Name of Applicant)
49 Lincoln Ave., Brownsburg, In. 46112 Tel. No. 852-2612
 (Street and No.) (Town) (State) (Zip)
 2. Isaac C. Nash B 3/27/1817 M 1/28/1841 D 9/25/1897
 (Pioneer Ancestor's Name) B-birth date; M-marriage date; D-death date;
Oct. 27 1827 Lincoln Twp.
 SS-settlement date in Hendricks Co.; (SS Place)

Line of Descent Thomas Nash - (father of Isaac) entered 80 acre land grant on Oct. 27, 1827
Section 22, Twp. 16, Range 1 E
recorded on card 8/27/94

1. Parents:	H <u>Clifford Nash</u> B <u>3/20/1900</u> M <u>6/2/20</u> D <u>6/27/69</u>
	H-husband; W <u>Lucille (Wood) Nash</u> B <u>2/20/1901</u> M <u>6/2/20</u> D <u>Living</u>
	W-wife.
2. Grand Parents:	H <u>Olney Isaac Nash</u> B <u>5/19/1875</u> M <u>4/11/1897</u> D <u>8/23/1936</u>
	W <u>Elma (Smith) Nash</u> B <u>4/4/1881</u> M <u>4/11/1897</u> D <u>6/27/1957</u>
3. Great Grand Parents:	H <u>William G. Nash</u> B <u>6/9/1849</u> M <u>11/2/1870</u> D <u>2/1/1940</u>
	W <u>Elizabeth (McCray) Nash</u> B <u>11/6/1853</u> M <u>11/4/1870</u> D <u>1/4/1944</u>
4. Gr.Gr. Grand Parents:	H <u>Isaac C. Nash</u> B <u>3/27/1817</u> M <u>1/28/1841</u> D <u>9/25/1897</u>
	W <u>Celicia (Wilson) Nash</u> B <u>9/11/1827</u> M <u>1/28/1841</u> D <u>12/12/1860</u>
5. Gr.Gr.Gr. Grand Parents:	H <u>Thomas Nash</u> B <u>Unknown</u> M <u></u> D <u>Unknown</u>
	W <u>Hannah Nash</u> B <u>"</u> M <u>"</u> D <u>"</u>
6. Gr.Gr.Gr. Gr. Grand Parents:	H <u></u> B <u></u> M <u></u> D <u></u>
	W <u></u> B <u></u> M <u></u> D <u></u>
7. Gr.Gr.Gr. Gr.Gr. Grand Parents:	H <u></u> B <u></u> M <u></u> D <u></u>
	W <u></u> B <u></u> M <u></u> D <u></u>

The first two items must be completed to obtain a certificate. Additional information helpful is occupation of pioneer, public office held, political party, where educated, church affiliation. If descendency can be traced to more than one ancestor other blanks must be used. Ask for them. (Farm)
 Verification of above may be found (check at least one); County Clerk's office; Old Bible; Church Records; Voting Records; Cemetery records; others Recorder's office

IMPORTANT: REGARDING LAND ENTRIES

1. Do you have a patent for land issued to your ancestors in Hendricks County? Yes. _____
2. How many deeds? _____ For how many acres? _____ To whom issued? _____
3. How many of these acres have been held continuously in the family? _____
4. Indicate line of descent of ownership.

ANCESTOR - DECENDANT COMMITTEE

P. O. 154 DANVILLE, INDIANA 46122

Order by Mrs Richard Hoover
Hoover
17 W Streets
In

8-15-74 525
No money

MY DESCENT FROM A HENDRICKS CO. PIONEER

1. Carl F. Nash B 4/17/03 M 5/12/26
 (Name of Applicant)
56 W Main St: Brownsburg Indiana 46112 Tel. No. 852-4157
 (Street and No.) (Town) (State) (Zip)

2. Thomas J. Nash unkn. unkn. unkn.
 (Pioneer Ancestor's Name) B-birth date; M-marriage date; D-death date;
unknown 1826 Indiana
 SS-settlement date in Hendricks Co.; (SS Place)

Line of Descent

Recorded on card 8-27-74 this is a

1. Parents:	H <u>Olva Isaac Nash</u> B <u>1875</u> M <u>unkn.</u> D <u>1936</u>
	W <u>Elma (Smith) Nash</u> B <u>1881</u> M <u>"</u> D <u>1957</u>
2. Grand Parents:	H <u>William J. Nash</u> B <u>6/9/49</u> M <u>11/2/1870</u> D <u>1940</u>
	W <u>Elizabeth (McCray) Nash</u> B <u>11/6/1857</u> M <u>"</u> D <u>1944</u>
3. Great Grand Parents:	H <u>Isaac C. Nash</u> B <u>3/27/1817</u> M <u>1/28/41</u> D <u>9/25/1897</u>
	W <u>Cilicia (Wilson) Nash</u> B <u>3/1/17</u> M <u>"</u> D <u>12/24/1860</u>
4. Gr.Gr. Grand Parents:	H <u>Thomas J. Nash</u> B <u>unkn.</u> M <u>unkn.</u> D <u>unkn.</u>
	W <u>Hannah (Brown) Nash</u> B <u>"</u> M <u>"</u> D <u>"</u>
5. Gr.Gr.Gr. Grand Parents:	H _____ B _____ M _____ D _____
	W _____ B _____ M _____ D _____
6. Gr.Gr.Gr. Gr. Grand Parents:	H <u>Isaac Nash B in Ohio 1816</u> B _____ M _____ D _____
	W _____ B _____ M _____ D _____
7. Gr.Gr.Gr. Gr.Gr. Grand Parents:	H _____ B _____ M _____ D _____
	W _____ B _____ M _____ D _____

The first two items must be completed to obtain a certificate. Additional information helpful is occupation of pioneer, public office held, political party, where educated, church affiliation. If descendency can be traced to more than one ancestor other blanks must be used. Ask for them.

Verification of above may be found (check at least one); County Clerk's office; Old Bible; Church Records; Voting Records; Cemetery records; others Hend Co. History - Copyrite - 1914 - Remick Library

IMPORTANT: REGARDING LAND ENTRIES.

1. Do you have a patent for land issued to your ancestors in Hendricks County? Yes. _____
2. How many deeds? _____ For how many acres? _____ To whom issued? _____
3. How many of these acres have been held continuously in the family? _____
4. Indicate line of descent of ownership.

ANCESTOR - DECENDANT COMMITTEE
P. O. 154 DANVILLE, INDIANA 46122

HENDRICKS COUNTY HISTORICAL SOCIETY

HUSBAND
 DAY MONTH YEAR
 1/17/1903

Place _____
Chr. _____
Matr. 5/10/1906
Place _____
Died _____
Place _____
Bur. _____

HUSBAND
 Carl R. Nash

Place _____
Place _____
Place _____
Place _____
Bur. _____

HUSBAND'S FATHER
 OTHER WIVES

HUSBAND'S FATHER
 OTHER WIVES

HUSBAND'S MOTHER
 Ring Smith Nash

WIFE M. Irena Campbell Nash

Born 2/22/1904
Chr. _____
Died _____
Bur. _____

Place _____
Place _____
Place _____
Place _____
Bur. _____

WIFE'S FATHER
 Guy Campbell

WIFE'S MOTHER
 M. Irena Campbell

WIFE'S OTHER HUSBANDS

SEX M F	CHILDREN List each child (whether living or dead) in order of birth Given Names	WHEN BORN			WHERE BORN			DATE OF FIRST MARRIAGE TO WHOM	WHEN DIED	
		DAY	MONTH	YEAR	TOWN	COUNTY	STATE OR COUNTRY		DAY	MONTH
	Jorge T. Nash	6/1/29			Indianapolis	Mention	Ind.	4/24/54		
	James C. Nash	6/6/32			Indianapolis	Mention	Ind.	5/62		

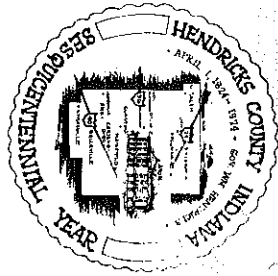

HENDRICKS COUNTY HISTORICAL SOCIETY

HUSBAND Oliver Isaac Nash

Born 1925 Place _____
 Chr. Method. Place _____
 Mar. 1926 Place _____
 Died Wayzetta Place _____

HUSBAND'S FATHER William J. Nash

HUSBAND'S MOTHER Elizabeth McCray Nash

WIFE Elizabeth Nash

Born 1901 Place _____
 Chr. _____ Place _____
 Died 1957 Place _____
 Bur. Wayzetta Place _____

WIFE'S FATHER Dudley Smith

WIFE'S MOTHER Mary Ellen Smith

WIFE'S OTHER HUSBANDS _____

SEX M F	CHILDREN List each child (whether living or dead) in order of birth Given Names	WHEN BORN			WHERE BORN			DATE OF FIRST MARRIAGE TO WHOM	WHEN DIED DAY MONTH YEAR
		DAY	MONTH	YEAR	TOWN	COUNTY	STATE OR COUNTRY		
1	Clifford Nash	1900	April 17	1900	Brownsburg	Hend.	Ind.	1926	1969
2	Cecil P. Nash	1903	April 17	1903	Brownsburg	Hend.	Ind.	1926	1972
3	Mary Elizabeth Nash	1918		1918	Brownsburg	Hend.	Ind.	1942	1972
4									
5									
6									
7									
8									
9									
10									
11									
12									
13									
14									

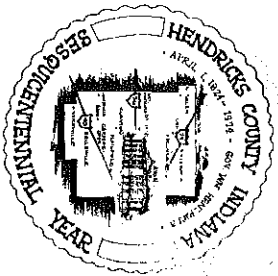

HENDRICKS COUNTY HISTORICAL SOCIETY

HUSBAND William J. Nash

Born 6/9/1880 Place _____

Chr. _____ Place _____

Mar. 11/6/1853 Place _____

Died 1940 Place _____

Bur. Brown Place _____

HUSBAND'S FATHER Isaac C. Nash HUSBAND'S MOTHER Clifford Wilson Nash

HUSBAND'S OTHER WIVES _____

WIFE Elizabeth McGraw Nash

Born 11/6/1853 Place _____

Chr. _____ Place _____

Died 1944 Place _____

Bur. Brown Place _____

WIFE'S FATHER Richard T. McGraw WIFE'S MOTHER Sarah (Avery) McGraw

WIFE'S OTHER HUSBANDS _____

SEX M F	CHILDREN List each child (whether living or dead) in order of birth Given Names	WHEN BORN			WHERE BORN			DATE OF FIRST MARRIAGE TO WHOM	WHEN DIED	
		DAY	MONTH	YEAR	TOWN	COUNTY	STATE OR COUNTRY		DAY	MONTH
	<u>Cleofida Nash</u>			<u>unkn.</u>	<u>Brownsburg</u>	<u>Hend.</u>	<u>Ind.</u>	<u>W. J. Everett</u>		
	<u>Ora Tnacc Nash</u>			<u>1875</u>	<u>Brownsburg</u>	<u>Hend.</u>	<u>Ind.</u>	<u>Elna Smith Nash</u>		<u>1936</u>
	<u>Sallie Nash</u>			<u>unkn.</u>	<u>Brownsburg</u>	<u>Hend.</u>	<u>Ind.</u>	<u>Wm. D. P. Smith</u>		
	<u>Ora T. Nash</u>			<u>unkn.</u>	<u>Brownsburg</u>	<u>Hend.</u>	<u>Ind.</u>	<u>Porter Phillips</u>		

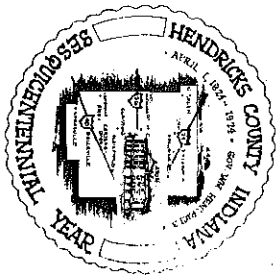

HENDRICKS COUNTY HISTORICAL SOCIETY

HUSBAND Isaac C. Nash

Born: 3/27/1817 Place _____

Chr.: 1/28/1841 Place _____

Mar.: 9/25/1867 Place _____

Died: _____ Place _____

Bur.: _____ Place _____

WIFE'S FATHER _____ WIFE'S MOTHER _____

HUSBAND'S FATHER Thomas T. Nash HUSBAND'S MOTHER Hannah Brown Nash

HUSBAND'S OTHER WIVES _____

WIFE Orlinda Wilson Nash

Born: 7/1/1817 Place _____

Chr.: _____ Place _____

Died: 12/24/1860 Place _____

Bur.: _____ Place _____

WIFE'S FATHER _____ WIFE'S MOTHER _____

WIFE'S OTHER _____

HUSBANDS _____

SEX M F	CHILDREN List each child (whether living or dead) in order of birth Given Names SURNAME	WHEN BORN			WHERE BORN			DATE OF FIRST MARRIAGE TO WHOM	WHEN DIED	
		DAY	MONTH	YEAR	TOWN	COUNTY	STATE OR COUNTRY		DAY	MONTH
	John A. Nash		unkn.		unkn.		unkn.			
	Mary T. Nash		"		"		"			
	Clairinda Nash		"		"		"			
	William J. Nash	6/9/1849			Brownsburg	Hendricks Ind.		11/2/1879	1840	
	Edward T. Nash		"		unkn.	unkn.				
	Alvertus Nash		"		"	"				
	George A. Nash		"		"	"				
	Orlinda Nash		"		"	"				

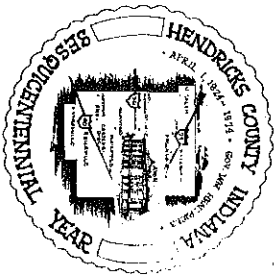

HENDRICKS COUNTY HISTORICAL SOCIETY

HUSBAND Thomas J. Nash

DAY MONTH YEAR

Born Wagon. Place _____

Chr. Wagon. Place _____

Mar. Wagon. Place _____

Died Wagon. Place _____

Bur. Wagon. Place _____

HUSBAND'S FATHER _____

HUSBAND'S MOTHER Wagon.

HUSBAND'S OTHER WIVES _____

WIFE Hannah Brown Nash

Born Wagon. Place _____

Chr. Wagon. Place _____

Died Wagon. Place _____

Bur. Wagon. Place _____

WIFE'S FATHER _____

WIFE'S MOTHER Wagon.

WIFE'S OTHER HUSBANDS _____

SEX M F	CHILDREN List each child (whether living or dead) in order of birth Given Names	WHEN BORN			WHERE BORN			DATE OF FIRST MARRIAGE TO WHOM	WHEN DIED		
		DAY	MONTH	YEAR	TOWN	COUNTY	STATE OR COUNTRY		DAY	MONTH	YEAR
	Isaac O. Nash	3	27	1817			Ohio	7/28/1841	9	25	1897

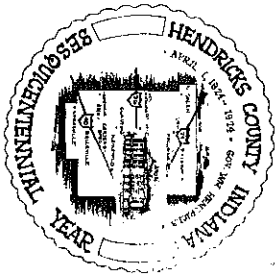

MY DESCENT FROM A HENDRICKS CO. PIONEER

Order by Frances English

Ron 759

1. Gay Arlene Trent B 7-2-1961 M
 (Name of Applicant)
R.R. 4, Box 237 - Brownsburg, In 46112 (Street and No.) (Town) (State) (Zip) Tel. No. 852-4919
 2. Thomas Nash B 1826 M Lincoln Township D _____
 (Pioneer Ancestor's Name) (SS Place)
 SS-settlement date in Hendricks Co.;

Line of Descent

1. Parents:	H <u>Harold Joe Trent</u> B <u>7-22-1936</u> M <u>9-8-1957</u> D _____ H-husband;
	W <u>M. Nred English</u> B <u>2-23-1938</u> M " D _____ W-wife.
2. Grand Parents:	H <u>Oscar Lester English</u> B <u>1-8-1910</u> M <u>2-10-1935</u> D _____
	W <u>Emma Frances Parthenia Hopkins</u> B <u>1-6-1910</u> M " D _____
3. Great Grand Parents:	H <u>Harry Harding Hopkins</u> B <u>2-23-1880</u> M <u>1-23-1910</u> D <u>5-17-1967</u>
	W <u>Indiana McKee Catterson</u> B <u>8-28-1877</u> M " D <u>11-18-1924</u>
4. Gr.Gr. Grand Parents:	H <u>Everett Twilley Hopkins</u> B <u>1-19-1854</u> M <u>3-2-1879</u> D <u>11-22-1937</u>
	W <u>Maria Frances Burns</u> B <u>1-27-1860</u> M " D <u>2-11-1932</u>
5. Gr.Gr.Gr. Grand Parents:	H <u>John Thomas Burns</u> B <u>7-8-1833</u> M <u>3-19-1859</u> D <u>1-22-1885</u>
	W <u>Parthenia Ann Nash</u> B <u>5-11-1837</u> M " D <u>6-12-1920</u>
6. Gr.Gr.Gr. Gr. Grand Parents:	H <u>Richard Nash</u> B <u>2-29-1812</u> M <u>1834</u> D <u>7-4-1860</u>
	W <u>Frances Smith</u> B <u>1-15-1814</u> M " D _____
7. Gr.Gr.Gr. Gr.Gr. Grand Parents:	H <u>Thomas Nash</u> B _____ M _____ D _____
	W <u>Hannah Nash Brown</u> B _____ M _____ D _____

The first two items must be completed to obtain a certificate. Additional information helpful is occupation of pioneer, public office held, political party, where educated, church affiliation. If descendency can be traced to more than one ancestor other blanks must be used. Ask for them.

Verification of above may be found (check at least one): County Clerk's office; Old Bible; Church Records; Voting Records; Cemetery records; others 1877 Hendricks Co. Atlas

IMPORTANT: REGARDING LAND ENTRIES

1. Do you have a patent for land issued to your ancestors in Hendricks County? Yes. _____
2. How many deeds? _____ For how many acres? _____ To whom issued? _____
3. How many of these acres have been held continuously in the family? _____
4. Indicate line of descent of ownership.

ANCESTOR - DECENDANT COMMITTEE

P. O. 154 DANVILLE, INDIANA 46122

Mrs. John F. Wiseman
RFD 2, Box 184
Brownsburg, Ind. 46112

8-2-74 585-
Pd \$16

MY DESCENT FROM A HENDRICKS CO. PIONEER

1 Ellen Wiseman Ray B 11/20/47 M 2/5/67
 (Name of Applicant)
401 Stadium Dr. Brownsburg, In 46112 Tel. No. 852 3808
 (Street and No.) (Town) (State) (Zip)
 2. Thomas Nash B Sept. 15, 1855 M April 27, 1853
 (Pioneer Ancestor's Name) B-birth date; M-marriage date; D-death date;
1826 Whitelick Lincoln Twp.
 SS-settlement date in Hendricks Co.; (SS Place)

Line of Descent

entered on card 9/3/74

1. Parents:	H <u>John F. Wiseman</u> B <u>10/10/10</u> M <u>8/29/37</u> D _____ <small>H-husband;</small>
	W <u>Kowena Nash</u> B <u>5/13/11</u> M _____ D _____ <small>W-wife.</small>
2. Grand Parents:	H <u>Oscar Nash</u> B <u>3/27/1884</u> M <u>8/6/06</u> D <u>3/30/20</u>
	W <u>Lula Eaton</u> B <u>11/20/1886</u> M _____ D <u>7/5/67</u>
3. Great Grand Parents:	H <u>George A. Nash</u> B <u>7/26/1858</u> M <u>11/27/1881</u> D <u>11/27/38</u>
	W <u>Amanda Herring</u> B <u>1/27/1859</u> M _____ D <u>5/13/23</u>
4. Gr.Gr. Grand Parents:	H <u>Isaac Nash</u> B <u>3/27/1817</u> M <u>1/28/1841</u> D _____
	W <u>Celicia Wilson</u> B <u>3/1817</u> M _____ D <u>Dec. 1860</u>
5. Gr.Gr.Gr. Grand Parents:	H <u>Thomas Nash</u> B <u>9/15/1785</u> M _____ D <u>4/27/1853</u>
	W <u>Hannah Brown</u> B <u>9/8/1787</u> M _____ D <u>9/13/1865</u>
6. Gr.Gr.Gr. Gr. Grand Parents:	H _____ B _____ M _____ D _____
	W _____ B _____ M _____ D _____
7. Gr.Gr.Gr. Gr.Gr. Grand Parents:	H _____ B _____ M _____ D _____
	W _____ B _____ M _____ D _____

The first two items must be completed to obtain a certificate. Additional information helpful is occupation of pioneer, public office held, political party, where educated, church affiliation. If descendency can be traced to more than one ancestor other blanks must be used. Ask for them.
 Verification of above may be found (check at least one); County Clerk's office; Old Bible; Church Records; Voting Records; Cemetery records; others _____

IMPORTANT: REGARDING LAND ENTRIES

1. Do you have a patent for land issued to your ancestors in Hendricks County? Yes. _____
2. How many deeds? _____ For how many acres? _____ To whom issued? _____
3. How many of these acres have been held continuously in the family? _____
4. Indicate line of descent of ownership.

ANCESTOR - DECENDANT COMMITTEE

P. O. 154 DANVILLE, INDIANA 46122

Order by: *Francis English*
MY DESCENT FROM A HENDRICKS CO. PIONEER

749

R on C

1. *Mary Anna Wagley* B *4-17-1958* M
 (Name of Applicant)
9312 Koke Way Gaithersburg, Md. Tel. No.
 (Street and No.) (Town) (State) (Zip)
 2. *Mr. ~~Smith~~ Richard Nash* B *2-29-1812* M *1834* D *7-4-1860*
 (Pioneer Ancestor's Name) B-birth date; M-marriage date; D-death date;
~~1826~~ *1826* *Lincoln Twp.*
 SS-settlement date in Hendricks Co.; (SS Place)
came with father Thomas Nash

Line of Descent

1. Parents: H *Henry Osborne Wagley, Jr.* B *5-30-1934* M *4-7-1956* D
 H-husband; W *Ruth English* B *3-1-1936* M D
 W-wife.
 2. Grand Parents: H *Oscar Lester English* B *4-8-1910* M *2-10-1935* D
 W *Emina Frances Parthenia Hopkins English* B *1-6-1914* M D
 3. Great Grand Parents: H *Harry Harding Hopkins* B *2-23-1880* M *1-23-1910* D *5-17-1967*
 W *Indiana McKee Caterson* B *8-28-1877* M D *11-18-1924*
 4. Gr.Gr. Grand Parents: H *Everett Twilley Hopkins* B *1-19-1854* M *3-2-1879* D *11-22-1937*
 W *Maria Frances Burns* B *1-27-1860* M D *2-11-1932*
 5. Gr.Gr.Gr. Grand Parents: H *John Thomas Burns* B *7-8-1833* M *3-19-1858* D *1-22-1885*
 W *Parthenia Ann Nash* B *5-11-1837* M D *6-12-1920*
 6. Gr.Gr.Gr. Gr. Grand Parents: H *Richard Nash* B *2-29-1802* M *1834* D *7-4-1860*
 W *Frances Smith* B *1-15-1814* M D *9*
 7. Gr.Gr.Gr. Gr.Gr. Grand Parents: H *Mr. Smith* B M D
 W B M D

The first two items must be completed to obtain a certificate. Additional information helpful is occupation of pioneer, public office held, political party, where educated, church affiliation. If descendancy can be traced to more than one ancestor other blanks must be used. Ask for them.

Verification of above may be found (check at least one): County Clerk's office; Old Bible; Church Records; Voting Records; Cemetery records; others *1875 ~~Hendricks Co. Atlas~~*

1885 Hendricks County History

IMPORTANT: REGARDING LAND ENTRIES

1. Do you have a patent for land issued to your ancestors in Hendricks County? Yes. _____
2. How many deeds? _____ For how many acres? _____ To whom issued? _____
3. How many of these acres have been held continuously in the family? _____
4. Indicate line of descent of ownership.

ANCESTOR - DECENDANT COMMITTEE

P. O. 154 DANVILLE, INDIANA 46122

Order by Frances English

MY DESCENT FROM A HENDRICKS CO. PIONEER

751

Ron C

1. Ruth (English) Wagley B 3-1-1936 M 4-7-1956
 (Name of Applicant)
9312 Kobe Way Gaithersburg Md 20760 Tel. No.
 (Street and No.) (Town) (State) (Zip)

2. Thomas Nash B 1836 M D
 (Pioneer Ancestor's Name) B-birth date; M-marriage date; D-death date;
 Linceln Township
 SS-settlement date in Hendricks Co.; (SS Place)

Line of Descent

1. Parents:	H <u>Oscar Lester English</u> B <u>1-8-1910</u> M <u>2-10-1935</u> D <u> </u>
	H-husband; W <u>Emma Frances Parthenia Hopkins</u> B <u>1-6-1914</u> M <u> </u> D <u> </u>
	W-wife.
2. Grand Parents:	H <u>Harry Harding Hopkins</u> B <u>2-23-1880</u> M <u>1-23-1910</u> D <u>5-17-1967</u>
	W <u>Indiana McKee Catterson</u> B <u>8-28-1877</u> M <u> </u> D <u>11-18-1924</u>
3. Great Grand Parents:	H <u>Everett Twilley Hopkins</u> B <u>1-19-1854</u> M <u>3-2-1879</u> D <u>11-22-1937</u>
	W <u>Maria Frances Burns</u> B <u>1-27-1860</u> M <u> </u> D <u>2-11-1932</u>
4. Gr.Gr. Grand Parents:	H <u>John Thomas Burns</u> B <u>7-8-1833</u> M <u>3-19-1858</u> D <u>1-22-1885</u>
	W <u>Parthenia Ann Nash</u> B <u>5-11-1837</u> M <u> </u> D <u>6-12-1920</u>
5. Gr.Gr.Gr. Grand Parents:	H <u>Richard Nash</u> B <u>2-29-1812</u> M <u>1834</u> D <u>7-4-1860</u>
	W <u>Frances Smith</u> B <u>1-15-1814</u> M <u> </u> D <u> </u>
6. Gr.Gr.Gr. Gr. Grand Parents:	H <u>Thomas Nash</u> B <u> </u> M <u> </u> D <u> </u>
	W <u>Hannah Brown</u> B <u> </u> M <u> </u> D <u> </u>
7. Gr.Gr.Gr. Gr.Gr. Grand Parents:	H <u> </u> B <u> </u> M <u> </u> D <u> </u>
	W <u> </u> B <u> </u> M <u> </u> D <u> </u>

The first two items must be completed to obtain a certificate. Additional information helpful is occupation of pioneer, public office held, political party, where educated, church affiliation. If descendancy can be traced to more than one ancestor other blanks must be used. Ask for them.

Verification of above may be found (check at least one) County Clerk's office; Old Bible; Church Records; Voting Records; Cemetery records; others 1838 Hendricks Co. History
1878 " " atlas

IMPORTANT: REGARDING LAND ENTRIES

1. Do you have a patent for land issued to your ancestors in Hendricks County? Yes. _____
2. How many deeds? _____ For how many acres? _____ To whom issued? _____
3. How many of these acres have been held continuously in the family? _____
4. Indicate line of descent of ownership.

ANCESTOR - DECENDANT COMMITTEE

P. O. 154 DANVILLE, INDIANA 46122

Order by Mrs. John Wiseman

MY DESCENT FROM A HENDRICKS CO. PIONEER

819

1 Kenneth R. Wiseman B 10/17/40 M 8/22/65
 (Name of Applicant)
17145. Rangeline Rd. Union, Ohio 45322 Tel. No. 513-698-4952
 (Street and No.) (Town) (State) (Zip)
 2. Thomas Nash B Sept. 15, 1785 M April 27, 1853
 (Pioneer Ancestor's Name) B-birth date; M-marriage date; D-death date;
1826 White Lick - Lincoln Twp.
 SS-settlement date in Hendricks Co.; (SS Place)

entered on card 9/3/74

Line of Descent

1. Parents:	H <u>John F. Wiseman</u> B <u>10/10/10</u> M <u>8/27/35</u> D _____
	W <u>Katharina Nash</u> B <u>5/13/11</u> M _____ D _____
2. Grand Parents:	H <u>Oscar Nash</u> B <u>2/27/1834</u> M <u>8/26/06</u> D <u>3/30/20</u>
	W <u>Lula Eston</u> B <u>4/20/1836</u> M _____ D <u>7/5/167</u>
3. Great Grand Parents:	H <u>George A. Nash</u> B <u>7/26/1858</u> M <u>11/27/1881</u> D <u>11/27/38</u>
	W <u>Amanda Herring</u> B <u>1/27/1899</u> M _____ D <u>5/13/23</u>
4. Gr.Gr. Grand Parents:	H <u>Isaac Nash</u> B <u>3/22/1817</u> M <u>1/28/1841</u> D _____
	W <u>Celicia Wilson</u> B <u>3/1/1817</u> M _____ D <u>Dec. 1860</u>
5. Gr.Gr.Gr. Grand Parents:	H <u>Thomas Nash</u> B <u>9/15/1785</u> M _____ D <u>4/27/1853</u>
	W <u>Hannah Brown</u> B <u>9/8/1787</u> M _____ D <u>9/13/1865</u>
6. Gr.Gr.Gr. Gr. Grand Parents:	H _____ B _____ M _____ D _____
	W _____ B _____ M _____ D _____
7. Gr.Gr.Gr. Gr.Gr. Grand Parents:	H _____ B _____ M _____ D _____
	W _____ B _____ M _____ D _____

The first two items must be completed to obtain a certificate. Additional information helpful is occupation of pioneer, public office held, political party, where educated, church affiliation. If descendency can be traced to more than one ancestor other blanks must be used. Ask for them.

Verification of above may be found (check at least one); County Clerk's office; Old Bible; Church Records; Voting Records; Cemetery records; others _____

IMPORTANT: REGARDING LAND ENTRIES

1. Do you have a patent for land issued to your ancestors in Hendricks County? Yes. _____
2. How many deeds? _____ For how many acres? _____ To whom issued? _____
3. How many of these acres have been held continuously in the family? _____
4. Indicate line of descent of ownership.

ANCESTOR - DECENDANT COMMITTEE

P. O. 154 DANVILLE, INDIANA 46122

Mrs. John F. Wiseman
 RFD 2, Box 184
 Brownsburg, Ind. 46112

3-15-74Pd\$

820

MY DESCENT FROM A HENDRICKS CO. PIONEER

1 Rowena Nash Wiseman ✓ B May 13, 1911 M Aug. 27, 1935
 (Name of Applicant)
RR 2 BA 184 Brownsburg Ind. 46112 Tel. No. 8524360
 (Street and No.) (Town) (State) (Zip)
 2. Thomas Nash B Sept. 15, 1785 M April 27, 1853
 (Pioneer Ancestor's Name) B-birth date; M-marriage date; D-death date;
1826 Lincoln Township - White Lick Creek
 (SS-settlement date in Hendricks Co.;) (SS Place)

recorded on card 8/27/74

Line of Descent

1. Parents:	H <u>Oscar A. Nash</u> B <u>Mar. 27, 1884</u> 1884 <u>7/26/1906</u> D <u>3/30/1920</u>
	H-husband; W <u>Lula Eaton</u> B <u>11/20/1886</u> M _____ D <u>7/5/1967</u>
	W-wife.
2. Grand Parents:	H <u>George A. Nash</u> B <u>7/26/1858</u> M <u>11/27/1881</u> D <u>11/27/1938</u>
	W <u>Amanda Herring</u> B <u>1/27, 1859</u> M _____ D <u>5/13/1923</u>
3. Great Grand Parents:	H <u>Isaac Nash</u> B <u>3/27/1817</u> M <u>1/28/1841</u> D _____
	W <u>Cecellie Wilson</u> B <u>3/1/1817</u> M _____ D <u>1860</u>
4. Gr.Gr. Grand Parents:	H <u>Thomas Nash</u> B <u>9/15/1785</u> M _____ D <u>4/27/1853</u>
	W <u>Hannah Brown</u> B <u>9/8/1787</u> M _____ D <u>9/13/1865</u>
5. Gr.Gr.Gr. Grand Parents:	H _____ B _____ M _____ D _____
	W _____ B _____ M _____ D _____
6. Gr.Gr.Gr. Gr. Grand Parents:	H _____ B _____ M _____ D _____
	W _____ B _____ M _____ D _____
7. Gr.Gr.Gr. Gr.Gr. Grand Parents:	H _____ B _____ M _____ D _____
	W _____ B _____ M _____ D _____

The first two items must be completed to obtain a certificate. Additional information helpful is occupation of pioneer, public office held, political party, where educated, church affiliation. If descendency can be traced to more than one ancestor other blanks must be used. Ask for them.

Verification of above may be found (check at least one): County Clerk's office; Old Bible; Church Records; Voting Records; Cemetery records; others _____

IMPORTANT: REGARDING LAND ENTRIES

1. Do you have a patent for land issued to your ancestors in Hendricks County? Yes. _____
2. How many deeds? _____ For how many acres? _____ To whom issued? _____
3. How many of these acres have been held continuously in the family? _____
4. Indicate line of descent of ownership.

ANCESTOR - DECENDANT COMMITTEE

P. O. 154 DANVILLE, INDIANA 46122

Order by Mrs. John Wiseman

821

MY DESCENT FROM A HENDRICKS CO. PIONEER

1. Thomas J. Wiseman B 3/1/37 M 6/11/60
 (Name of Applicant)
8625 Catalina Dr. Indianapolis Ind. 46226 Tel. No. 898 1160
 (Street and No.) (Town) (State) (Zip)

2. Thomas Nash B Sept. 15 1785 M April 27 1853
 (Pioneer Ancestor's Name) B-birth date; M-marriage date; D-death date;
1826 White Lick, Lincoln Twp.
 (SS-settlement date in Hendricks Co.;) (SS Place)

Line of Descent

entered on card 9/3/74

1. Parents: H John F. Wiseman B 10/10/10 M 8/27/35 D _____
 H-husband; W Rowena Nash Wiseman B 5/13/11 M " D _____
 W-wife.

2. Grand Parents: H Oscar Nash B Mar. 22 1858 M 8/26/86 D 9/3/52/20
 W Lela Eaton B 11/22/86 M _____ D 7/5/67

3. Great Grand Parents: H George A. Nash B 7/26/58 M 11/27/81 D 11/27/38
 W Amanda Herring B 1/27/54 M _____ D 5/13/23

4. Gr.Gr. Grand Parents: H Isaac Nash B 3/27/1817 M Jan. 28 1816 D _____
 W Celecia Wilson B 3/1-1817 M _____ D Dec. 1860

5. Gr.Gr.Gr. Grand Parents: H Thomas Nash B 9/15-1785 M _____ D April 27 1853
 W Hannah Brown B 6/8-1787 M _____ D 9/18/-1865

6. Gr.Gr.Gr. Gr. Grand Parents: H _____ B _____ M _____ D _____
 W _____ B _____ M _____ D _____

7. Gr.Gr.Gr. Gr.Gr. Grand Parents: H _____ B _____ M _____ D _____
 W _____ B _____ M _____ D _____

The first two items must be completed to obtain a certificate. Additional information helpful is occupation of pioneer, public office held, political party, where educated, church affiliation. If descendency can be traced to more than one ancestor other blanks must be used. Ask for them.

Verification of above may be found (check at least one); County Clerk's office; Old Bible; Church Records; Voting Records; Cemetery records; others _____

IMPORTANT: REGARDING LAND ENTRIES

1. Do you have a patent for land issued to your ancestors in Hendricks County? Yes. _____
2. How many deeds? _____ For how many acres? _____ To whom issued? _____
3. How many of these acres have been held continuously in the family? _____
4. Indicate line of descent of ownership.

ANCESTOR - DECENDANT COMMITTEE

P. O. 154 DANVILLE, INDIANA 46122

Omer Wash.
10-18-1882 -

