

FAMILY GROUP No.

Husband's Full Name **John SCHERER**

This Information Obtained From:	Husband's Data	Day	Month	Year	City, Town or Place	County or Province, etc.	State or Country	Add. Info. on Husband
	Birth	27	July	1799		Guilford Co., N.C.		
	Chr'nd							
	Mar.			1819				
	Death	26	Dec.	1891	Pecksburg,	Hendricks Co., Ind.		
	Burial							

Places of Residence

Occupation

Church Affiliation **Lutheran** Military Rec.

Other wives, if any, No. (1) (2) etc. Make separate sheet for each mar.

His Father **Frederick SCHERER** Mother's Maiden Name **Barbara SMITH**

Wife's Full Maiden Name **Margaret REITZEL**

Wife's Data	Day	Month	Year	City, Town or Place	County or Province, etc.	State or Country	Add. Info. on Wife
Birth	21	Mar.	1801			N.C.	
Chr'nd							
Death	13	July	1860		Hendricks Co., Ind.		
Burial							

Compiler

Places of Residence

Address

Occupation if other than Housewife

Church Affiliation

City, State

Other husbands, if any, No. (1) (2) etc. Make separate sheet for each mar.

Date

Her Father **Henry REITZEL** Mother's Maiden Name **Catherine MOSER**

Sex	Children's Names in Full (Arrange in order of birth)	Children's Data	Day	Month	Year	City, Town or Place	County or Province, etc.	State or Country	Add. Info. on Children
	1	Birth			1820				
	Full Name of Spouse*	Mar.							
	Mathilda	Death							
		Burial							
	2	Birth	22	Nov.	1822		Guilford Co., N.C.		
	Full Name of Spouse*	Mar.	9	Oct.	1850				
	Sarah A. Patton	Death							
	Ambrose Henkel	Burial							
	3	Birth			1826			N.C.	
	Full Name of Spouse*	Mar.							
	Benjamin Franklin	Death							
		Burial							
	4	Birth			1828			N.C.	
	Full Name of Spouse*	Mar.							
	Sarah Catherine	Death							
		Burial							
	5	Birth	26	Dec.	1830		Guilford Co., N.C.		
	Full Name of Spouse*	Mar.							
	Salome? Miller	Death							
	Matthew	Burial							
	6	Birth			1832		Guilford Co., N.C.		
	Full Name of Spouse*	Mar.	31	Aug.	1856				
	Catherine CORRELL	Death	30	Apr.	1812	Lake Crystal		Minn.	
	Luther	Burial							
	7	Birth							
	Full Name of Spouse*	Mar.							
	Hannah Sophia	Death							
		Burial			1836				
	8	Birth							
	Full Name of Spouse*	Mar.							
	John	Death							
		Burial			1838				
	9	Birth	25	Feb.	1843		Hendricks Co., Ind		
	Full Name of Spouse*	Mar.	29	Jan.	1865				
	Mary C. WHISLER	Death	25	Apr.	1918				
	Loami E.	Burial				Alexandria, Madison Co., Ind.			
	10	Birth			1844				
	Full Name of Spouse*	Mar.							
	Margaret	Death							
		Burial							

OVER

14245/NCM 7/1990

Utah, Publishers of THE GENEOLOGICAL HELPER. Send for a free catalogue with lists and full descriptions of many genealogical aids.

*If married more than once No. each mar. (1) (2) etc. and list in "Add. Info. on Children" column. Use reverse side for additional children, other notes, references to info.

FAMILY GROUP No. _____ **Husband's Full Name** Frank Willis JENKS

This Information Obtained From:	Husband's Date	Day	Month	Year	City, Town or Place	County or Province, etc.	State or Country	Add. Info. on Husband
	Birth	25	May	1876	Alden,		Minn.	
	Chr'nd							
	Mar.	8	Aug.	1900				
	Death	19	Nov.	1963	Waterloo,		Iowa	
Burial								
Places of Residence								
Occupation Salesman Church Affiliation Presbyterian Military Rec.								
Other wives, if any, No. (1) (2) etc. Make separate sheet for each mar.								
His Father John B. JENKS					Mother's Maiden Name Ella Lovina BOOTH			

Wife's Full Maiden Name Lydia A. SCHERER

This Information Obtained From:	Wife's Date	Day	Month	Year	City, Town or Place	County or Province, etc.	State or Country	Add. Info. on Wife
	Birth	12	July	1872	Millersburg	Hamilton Co.,	Ind.	
	Chr'nd							
	Death	10	Aug.	1927	Waterloo,		Iowa	
	Burial							
Places of Residence								
Occupation if other than Housewife _____ Church Affiliation Presbyterian								
Other husbands, if any, No. (1) (2) etc. Make separate sheet for each mar.								
Her Father Loami E. SCHERER					Mother's Maiden Name Mary Catherine Whisler			

Children's Names in Full (Arrange in order of birth)	Children's Date	Day	Month	Year	City, Town or Place	County or Province, etc.	State or Country	Add. Info. on Children
1 Bulen McCORMACK Full Name of Spouse* Dorothy Miriam	Birth	21	Oct.	1901	Waterloo, Black Hawk	Iowa		
	Mar.	8	Aug.	1917	Waterloo, Black Hawk	Iowa		Divorced
	Death							
	Burial							lives in Calif.
2 Dwight WOLFE Full Name of Spouse* Wilma	Birth	16	Dec.	1903	Waterloo,	Iowa		
	Mar.	20	Oct.	1926	Waterloo,	Iowa		lives in Des Moines
	Death							Dwight died.
	Burial							
3 Donald Alan RIGGS Full Name of Spouse* Helen Elizabeth	Birth	11	Aug.	1908	Waterloo		Iowa	
	Mar.	11	Nov.	1933	Waterloo		Iowa	
	Death							
	Burial							
4 Donald Willis Full Name of Spouse* Donald Willis	Birth	26	Mar.	1911	Waterloo		Iowa	lives, Houston Texas
	Mar.							
	Death							
	Burial							
5 _____ Full Name of Spouse*	Birth							
	Mar.							
	Death							
	Burial							
6 _____ Full Name of Spouse*	Birth							
	Mar.							
	Death							
	Burial							
7 _____ Full Name of Spouse*	Birth							
	Mar.							
	Death							
	Burial							
8 _____ Full Name of Spouse*	Birth							
	Mar.							
	Death							
	Burial							
9 _____ Full Name of Spouse*	Birth							
	Mar.							
	Death							
	Burial							
10 _____ Full Name of Spouse*	Birth							
	Mar.							
	Death							
	Burial							

NDHS/Hem 7/1996

*If married more than once No. each mar. (1) (2) etc. and list in "Add. info. on children" column. Use reverse side for additional children, other notes, references or information.

FAMILY GROUP No.

Husband's Full Name **Loami E. SCHERER**

This Information Obtained From:

Husband's Data	Day	Month	Year	City, Town or Place	County or Province, etc.	State or Country	Add. Info. on Husband
Birth	25	Feb.	1843		Hendricks Co.,	Ind.	
Chr'nd							
(1) Mar.	29	Jan.	1865				
Death	25	Apr.	1918	Alexandria, Madison,		Ind.	
Burial				Pecksburg		Ind.	
Places of Residence	Hendricks and Hamilton Cos., Ind.						
Occupation	Carpenter		Church Affiliation Lutheran Military Rec.				
Other wives, if any. No. (1) (2) etc. Make separate sheet for each mar. (2)							
His Father	John SCHERER			Mother's Maiden Name Margaret REITZEL			

Wife's Full Maiden Name **Mary Catherine WHISLER**

Wife's Data	Day	Month	Year	City, Town or Place	County or Province, etc.	State or Country	Add. Info. on Wife
Birth	7	Mar.	1847			Ind.	
Chr'nd							
Death	6	Mar.	1876		Hamilton Co.,	Ind.	
Burial				Arcadia	Crown Hill Cem.,	Ind.	
Compiler	Places of Residence						
Address	Occupation if other than Housewife				Church Affiliation		
City, State	Other husbands, if any. No. (1) (2) etc. Make separate sheet for each mar.						
Date	Her Father	Jacob E. Whisler			Mother's Maiden Name Lydia Gresh		

Children's Names in Full (Arrange in order of birth)	Children's Data	Day	Month	Year	City, Town or Place	County or Province, etc.	State or Country	Add. Info. on Children
1 Wm. R. Wiedenhorn Full Name of Spouse* Elizabeth	Birth	25	Jan.	1866			Ind.	
	Mar.							
	Death	28	Nov.	1937				
	Burial							
2 Carah N. McMULLEN Full Name of Spouse* Cora B.	Birth	5	Aug.	1867			Ind.	
	Mar.							
	Death	23	Jan.	1943				
	Burial							
3 Full Name of Spouse* Ulysses	Birth	11	Nov.	1868				
	Mar.							
	Death	7	Jan.	1876				
	Burial							
4 Daisy SHOOK Full Name of Spouse* Samuel M.	Birth	30	Aug.	1869				
	Mar.							
	Death	3	Aug.	1948				
	Burial							
5 F. Willis JENKS Full Name of Spouse* Lydia A.	Birth	12	July	1872	Millersburg	Hamilton Co.,	Ind.	
	Mar.	8	Aug.	1900	Mankato, Blue Earth,		Minn.	
	Death	10	Aug.	1927	Waterloo,		Iowa	
	Burial							
6 Full Name of Spouse* Minnie	Birth	4	Sept.	1873				
	Mar.							
	Death	13	June	1875				
	Burial							
7 Full Name of Spouse*	Birth							
	Mar.							
	Death							
	Burial							
8 Full Name of Spouse*	Birth							
	Mar.							
	Death							
	Burial							
9 Full Name of Spouse*	Birth							
	Mar.							
	Death							
	Burial							
10 Full Name of Spouse*	Birth							
	Mar.							
	Death							
	Burial							

HAWS/HCM 7/1996

*If married more than once No. each mar. (1) (2) etc. and list in "Add. info. on children" column. Use reverse side for additional children, other notes, references or information.

FAMILY GROUP No. Husband's Full Name Henry REITZEL

This Information Obtained From:	Husband's Data	Day Month Year	City, Town or Place	County or Province, etc.	State or Country	Add. Info. on Husband
	Birth	11 Oct. 1774		Guilford Co., N.C.		
	Chr'nd					
	Mar.	12 Apr. 1799				
	Death	13 June 1836				
	Burial			Richland Lutheran Cemetery		
Places of Residence						
Occupation Church Affiliation Lutheran Military Rec.						
Other wives, if any, No. (1) (2) etc. Make separate sheet for each mar.						
His Father Adam REITZEL III Mother's Maiden Name						

Wife's Full Maiden Name Catherine MOSER						
This Information Obtained From:	Wife's Data	Day Month Year	City, Town or Place	County or Province, etc.	State or Country	Add. Info. on Wife
	Birth	28 Jan. 1780		Guilford Co., N.C.		
	Chr'nd					
	Death	12 June 1825				
	Burial			Richland Lutheran Cemetery		
	Places of Residence					
Occupation if other than Housewife Church Affiliation						
Other husbands, if any, No. (1) (2) etc. Make separate sheet for each mar.						
Her Father Mother's Maiden Name						

Sex	Children's Names in Full (Arrange in order of birth)	Children's Data	Day Month Year	City, Town or Place	County or Province, etc.	State or Country	Add. Info. on Children
	1 Deborah MARSHALL Full Name of Spouse* David	Birth Mar. Death Burial					
	2 Joshua PICKETT Full Name of Spouse* Hannah	Birth Mar. Death Burial					
	3 John SCHERER Full Name of Spouse* Margaret	Birth Mar. Death Burial	21 Mar. 1801 1819 13 July 1860			N.C. Hendricks Co., Ind.	
	4 Full Name of Spouse* Daniel	Birth Mar. Death Burial	1800				
	5 Full Name of Spouse* Adam	Birth Mar. Death Burial	1820				
	6 Full Name of Spouse* Information incomplete on this family. They had 13 children - 6 girls and 7 boys.	Birth Mar. Death Burial					
	7 Full Name of Spouse*	Birth Mar. Death Burial					
	8 Full Name of Spouse*	Birth Mar. Death Burial					
	9 Full Name of Spouse*	Birth Mar. Death Burial					
	10 Full Name of Spouse*	Birth Mar. Death Burial					

NCAs/NCM 7/1998

*If married more than once No. each mar. (1) (2) etc. and list in "Add. info. on children" column. Use reverse side for additional children, other notes, references or information.

FAMILY GROUP No.

Husband's Full Name **Jacob E. WHISLER**

This Information Obtained From:	Husband's Data	Day	Month	Year	City, Town or Place	County or Province, etc.	State or Country	Add. Info. on Husband
	Birth	5	Sept.	1808			Penn.	
	Chr'nd							
	(2) Mar.			1846			Ind.	
	Death							
	Burial							

Places of Residence	Church Affiliation	Military Rec.
Occupation	(1) Lovenia DAVIDSON	
Other wives, if any, No. (1) (2) etc. Make separate sheet for each mar.		
His Father	John WHISLER	Mother's Maiden Name
		Christine ENGLE

Wife's Full Maiden Name		Lydia GRESH	
Wife's Data	Day	Month	Year
	Birth		
	Chr'nd		
	Death		
	Burial		

Compiler	Places of Residence
Address	Occupation if other than Housewife
City, State	Church Affiliation
Date	Her Father
	Mother's Maiden Name

Sex	Children's Names in Full (Arrange in order of birth)	Children's Data	Day	Month	Year	City, Town or Place	County or Province, etc.	State or Country	Add. Info. on Children
1	Loami SCHERER Full Name of Spouse* Mary Catherine	Birth	7	Mar.	1857			Ind.	
		Mar.	29	Jan.	1865			Ind.	
		Death	6	Mar.	1876	Hamilton Co.,	Ind.		
		Burial							
2	Full Name of Spouse* Henry Harrison	Birth	3	July	1848				
		Mar.							
		Death	7	Dec.	1851				
		Burial							
3	Full Name of Spouse* Lydia Ellen	Birth	27	Feb.	1850				
		Mar.							
		Death	5	Dec.	1851				
		Burial							
4	Alice CORROLL Full Name of Spouse* Samuel Newton	Birth			1852				
		Mar.							
		Death							
		Burial							
5	Elias TUCKER Full Name of Spouse* Manerva Caroline	Birth			1854				
		Mar.							
		Death							
		Burial							
6	Wilson LONG Full Name of Spouse* Nancy	Birth			1856				
		Mar.							
		Death							
		Burial							
7	Full Name of Spouse*	Birth							
		Mar.							
		Death							
		Burial							
8	Full Name of Spouse*	Birth							
		Mar.							
		Death							
		Burial							
9	Full Name of Spouse*	Birth							
		Mar.							
		Death							
		Burial							
10	Full Name of Spouse*	Birth							
		Mar.							
		Death							
		Burial							

14215/HEM 7/1990

*If married more than once No. each mar. (1) (2) etc. and list in "Add. Info. on children" column. Use reverse side for additional children, other notes, references or information.

FAMILY GROUP No. _____

Husband's Full Name **Frederick SCHERER**

This Information Obtained From:	Husband's Data	Day Month Year	City, Town or Place	County or Province, etc.	State or Country	Add. Info. on Husband
	Birth	CA 1763	Guilford Co., N.C.			
	Chr'nd					
	Mar.	1783				
	Death	20 Feb. 1817	Guilford Co., N.C.	Friedens Cemetery		
Burial						
Places of Residence						
Occupation		Church Affiliation			Military Rec.	
<small>Other wives, if any. No. (1) (2) etc. Make separate sheet for each mar.</small>						
His Father Jacob D. SCHERER		Mother's Maiden Name Hannah S. Dick				

Wife's Full Maiden Name **Barbara SMITH**

	Wife's Data	Day Month Year	City, Town or Place	County or Province, etc.	State or Country	Add. Info. on Wife
	Birth					
	Chr'nd					
	Death					
	Burial					
Places of Residence						
Address		Occupation if other than Housewife			Church Affiliation	
<small>Other husbands, if any. No. (1) (2) etc. Make separate sheet for each mar.</small>						
Date		Her Father Andrew SMITH			Mother's Maiden Name	

Children's Names in Full (Arrange in order of birth)	Children's Data	Day Month Year			City, Town or Place	County or Province, etc.	State or Country	Add. Info. on Children
		Day	Month	Year				
1 Full Name of Spouse* Jacob	Birth Mar. Death Burial							
2 Full Name of Spouse* Andrew	Birth Mar. Death Burial							
3 Full Name of Spouse* Frederick	Birth Mar. Death Burial							
4 Full Name of Spouse* Daniel	Birth Mar. Death Burial							
5 Full Name of Spouse* David	Birth Mar. Death Burial							
6 Full Name of Spouse* Margaret RIETZEL John	Birth Mar. Death Burial	27 July	1799		Guilford Co., N.C.			
7 Full Name of Spouse* Eli	Birth Mar. Death Burial							
8 Full Name of Spouse* Susannah	Birth Mar. Death Burial							
9 Full Name of Spouse* Barbara	Birth Mar. Death Burial							
10 Full Name of Spouse* Hannah Sophia	Birth Mar. Death Burial							

OVER

NCHE/NCM 7/1990

*If married more than once No. each mar. (1) (2) etc. and list in "Add. info. on children" column. Use reverse side for additional children, other notes, references or information.

FAMILY GROUP No.

Husband's Full Name **Donald Alan RIGGS**

This Information Obtained From:

Husband's Data	Day	Month	Year	City, Town or Place	County or Province, etc.	State or Country	Add. Info. on Husband
Birth	7	Mar.	1908	Bismarck	Eurleigh No.	Dak.	
Chr'nd							
Mar.	11	Nov.	1933	Waterloo		Iowa	
Death							
Burial							

Places of Residence
 Occupation **Refrigeration** Church Affiliation **Methodist** Military Rec. **1925-28**

Other wives, if any. No. (1) (2) etc.
 Make separate sheet for each mar.
 His Father **John RIGGS** Mother's Maiden Name **Fannie B. Bacon**

Wife's Full Maiden Name **Helen Elizabeth JENKS**

Wife's Data	Day	Month	Year	City, Town or Place	County or Province, etc.	State or Country	Add. Info. on Wife
Birth	11	Aug.	1909	Waterloo		Iowa	
Chr'nd							
Death							
Burial							

Compiler
 Address
 City, State
 Date

Places of Residence **Waterloo, Iowa**
 Occupation if other than Housewife
 Church Affiliation **Methodist**
 Her Father **F. Willis JENKS** Mother's Maiden Name **Lydia A. SCHERER**

Children's Names in Full (Arrange in order of birth)	Children's Data	Day	Month	Year	City, Town or Place	County or Province, etc.	State or Country	Add. Info. on Children
1 Darlene LOTT Full Name of Spouse* James Alan	Birth	4	Nov.	1937	Waterloo		Iowa	
	Mar.	14	Aug.	1960	Whitten		Iowa	
	Death							
	Burial							
2 Full Name of Spouse*	Birth							
	Mar.							
	Death							
	Burial							
3 Full Name of Spouse*	Birth							
	Mar.							
	Death							
	Burial							
4 Full Name of Spouse*	Birth							
	Mar.							
	Death							
	Burial							
5 Full Name of Spouse*	Birth							
	Mar.							
	Death							
	Burial							
6 Full Name of Spouse*	Birth							
	Mar.							
	Death							
	Burial							
7 Full Name of Spouse*	Birth							
	Mar.							
	Death							
	Burial							
8 Full Name of Spouse*	Birth							
	Mar.							
	Death							
	Burial							
9 Full Name of Spouse*	Birth							
	Mar.							
	Death							
	Burial							
10 Full Name of Spouse*	Birth							
	Mar.							
	Death							
	Burial							

Notes/ncm 7/1990

Use reverse side for additional children, other notes, references or information.

FAMILY GROUP No.

Husband's Full Name James Alan RIGGS

This Information Obtained From:	Husband's Data	Day	Month	Year	City, Town or Place	County or Province, etc.	State or Country	Add. Info. on Husband
James Alan Riggs	Birth	4	Nov.	1937	Waterloo	Black Hawk	Iowa	
810 Eleventh St.	Chr'nd							
Eldora, Iowa	Mar.	14	Aug.	1960	Whitten	Hardin	Iowa	
	Death							
	Burial							

Places of Residence
 Occupation **Teacher** Church Affiliation **Methodist** Military Rec.

Other wives, if any. No. (1) (2) etc.
 Make separate sheet for each mar.

His Father **Donald Alan RIGGS** Mother's Maiden Name **Helen E. Jenks**

Wife's Full Maiden Name **Darlene LOTT**

Wife's Data	Day	Month	Year	City, Town or Place	County or Province, etc.	State or Country	Add. Info. on Wife
Birth	25	Sept	1938	Marshalltown	Marshall	Iowa	
Chr'nd							
Death							
Burial							

Compiler	Places of Residence
Address	Occupation if other than Housewife
City, State	Church Affiliation
Date	Her Father Harold LOTT Mother's Maiden Name Mildred Marie Earhart

Other husbands, if any. No. (1) (2) etc.
 Make separate sheet for each mar.

Children's Names in Full (Arrange in order of birth)	Children's Data	Day	Month	Year	City, Town or Place	County or Province, etc.	State or Country	Add. Info. on Children
1	Birth	1	May	1962	Dennison		Iowa	
Full Name of Spouse*	Mar.							
Douglas Alan	Death							
	Burial							
2	Birth	17	May	1965				
Full Name of Spouse*	Mar.							
Paige Ellen	Death							
	Burial							
3	Birth							
Full Name of Spouse*	Mar.							
	Death							
	Burial							
4	Birth							
Full Name of Spouse*	Mar.							
	Death							
	Burial							
5	Birth							
Full Name of Spouse*	Mar.							
	Death							
	Burial							
6	Birth							
Full Name of Spouse*	Mar.							
	Death							
	Burial							
7	Birth							
Full Name of Spouse*	Mar.							
	Death							
	Burial							
8	Birth							
Full Name of Spouse*	Mar.							
	Death							
	Burial							
9	Birth							
Full Name of Spouse*	Mar.							
	Death							
	Burial							
10	Birth							
Full Name of Spouse*	Mar.							
	Death							
	Burial							

12015/12016 7/1996

*If married more than once No. each mar. (1) (2) etc. and list in "Add. Info. on children" column. Use reverse side for additional children, other notes, references or information.

Ancestor Chart

Name of Compiler Helen Jenks Riggs Person No. 1 on this chart is the same person as No. _____ on chart No. _____
 Address 137 Mohawk Street
 City, State Waterloo, Iowa
 Date Jan 4, 1972

Chart No. _____

b. Date of Birth
 p.b. Place of Birth
 m. Date of Marriage
 d. Date of Death
 p.d. Place of Death

4 Jenks, John Estebrik
 (Father of No. 2)
 b. 3 September 1847
 p.b. Harlem, Illinois
 m. 3 July 1874
 d. 22 February 1907
 p.d. Minneapolis, Minn.

2 Jenks, Frank Willis
 (Father of No. 1)
 b. 25 May 1876
 p.b. Alden, Minnesota
 m. 8 August 1800
 d. 19 November 1963
 p.d. Waterloo, Iowa

5 Booth, Ella Lovina
 (Mother of No. 2)
 b. 24 December 1854
 p.b. Somerset Co., Penn.
 d. 6 March 1938
 p.d. Rio Vista, Calif.

1 Jenks, Helen Elizabeth
 b. 11 August 1909
 p.b. Waterloo, Iowa
 m. 11 November 1933
 d.
 p.d.

6 Scherer, Loami E.
 (Father of No. 3)
 b. 25 February 1843
 p.b. Hendricks Co., Ind.
 m. 29 Jan. 1865
 d. 25 April 1918
 p.d. Alexandria, Indiana

3 Scherer, Lydie A.
 (Mother of No. 1)
 b. 12 July 1871
 p.b. Millsburg, Ind. Hamilton, Co.
 d. 10 August 1927
 p.d. Waterloo, Iowa

7 Whisler, Mary Catherine
 (Mother of No. 3)
 b. 7 March 1847
 p.b. Indiana
 d. 6 March 1876
 p.d. Hamilton Co., Ind.

Riggs, Donald Alan
 (Spouse of No. 1)
 b. 7 March 1908 d.
 p.b. Eismark, S. D. p.d.

8 Jenks, Ferris
 (Father of No. 4)
 b. 3 January 1820
 p.b. Baybrook, Ohio
 m. 16 November 1846
 d. 13 November 1855
 p.d. Roscoe, Illinois

9 Batricks, Elizabeth
 (Mother of No. 4)
 b.
 p.b.
 d.
 p.d.

10 Booth, Moses
 (Father of No. 5)
 b. 8 January 1817
 p.b. near London, England
 m. May 24, 1841 west Field, N.Y.
 d. 3 July 1896
 p.d. Cresco, Iowa

11 Johnson, Louis
 (Mother of No. 5)
 b. 31 August 1823
 p.b. Chataque, Co. N.Y.
 d. 18 June 1896
 p.d. Alden, Minn.

12 Scherer, John
 (Father of No. 6)
 b. 27 July 1799
 p.b. Guilford Co. N.C.
 m. 1819
 d. 26 December 1891
 p.d. Peckeburg, Hendricks Co. Ind.

13 Reitzel, Margaret
 (Mother of No. 6)
 b. 21 March 1801
 p.b. N.C.
 d. 13 July 1860
 p.d. Hendricks Co., Ind.

14 Whisler, Jacob E.
 (Father of No. 7)
 b. 5 September 1808
 p.b. Penn.
 m. (1) 1836, (2) 1846
 d. Ind.
 p.d.

15 Gresh, Lydia
 (Mother of No. 7)

b.
 p.b.
 d.
 p.d.

16 Jenks, Jacob
 (Father of No. 8, Cont. on chart No. _____)
 b. 16 January 1806
 m. 11 September 1807

17 McFarland, Polly
 (Mother of No. 8, Cont. on chart No. _____)
 b.
 d.

18
 (Father of No. 9, Cont. on chart No. _____)
 b.
 m.
 d.

19
 (Mother of No. 9, Cont. on chart No. _____)
 b.
 d.

20 Booth, Thomas
 (Father of No. 10, Cont. on chart No. _____)
 b. 1799 England
 m.
 d. 1865

21 Palmer, Cecelia
 (Mother of No. 10, Cont. on chart No. _____)
 b. 1781
 m. 1863
 d.

22
 (Father of No. 11, Cont. on chart No. _____)
 b.
 m.
 d.

23
 (Mother of No. 11, Cont. on chart No. _____)
 b.
 d.

24 Scherer, Frederick
 (Father of No. 12, Cont. on chart No. _____)
 b. 1763
 m. ca. 1784
 d. 20 February 1817

25 Smith, Barbara
 (Mother of No. 12, Cont. on chart No. _____)
 b.
 d.

26 Reitzel, Henry
 (Father of No. 13, Cont. on chart No. _____)
 b. 11 Oct. 1770
 m. 12 April 1799
 d. 13 June 1836 Guilford

27 Roser, Catherine
 (Mother of No. 13, Cont. on chart No. _____)
 b. 28 Jan. 1780
 d. 12 June 1826

28 Whisler, John
 (Father of No. 14, Cont. on chart No. _____)
 b. 30 Jan. 1770
 m.

29 Engle, Christine
 (Mother of No. 14, Cont. on chart No. _____)
 b. 19 Oct. 1770
 d. 14 Nov. 1841

30
 (Father of No. 15, Cont. on chart No. _____)
 b.
 m.
 d.

31
 (Mother of No. 15, Cont. on chart No. _____)
 b.
 d.

Form A2. Copyright 1963 by The Everton Publishers, Inc., P.O. Box 506, Logan, Utah, publishers of THE GENEALOGICAL HELPER. Send for a free catalogue with lists and full descriptions of many genealogical aids.

HEHS/Hem 7/1986

Ancestor Chart

Name of Compiler Helen Jenks Riggs Person No. 1 on this chart is the same person as No. 12 on chart No. 1.
 Address 137 Mohawk Street
 City, State Waterloo, Iowa
 Date 1974

Chart No. 2

b. Date of Birth
 p.b. Place of Birth
 m. Date of Marriage
 d. Date of Death
 p.d. Place of Death

4 Scherer, Jacob Daniel
 (Father of No. 2)
 b. 1730
 p.b. Germany
 m. 1752
 d.
 p.d.

8 Scherer, Nicholas
 (Father of No. 4)
 b. 1696
 p.b. Oberbetsbach Rhineland
 m. Germany
 d. 20 Feb. 1764
 p.d. Germany

2 Scherer, Frederick
 (Father of No. 1)
 b. 1763
 p.b. Guilford Co., N.C.
 m. 1783
 d. 20 February 1817
 p.d. Guilford Co., N.C.

b.
 p.b.
 d.
 p.d.

5 Dick, Hannah Sophia
 (Mother of No. 2)
 b.
 p.b.
 d.
 p.d.

b.
 p.b.
 m.
 d.
 p.d.

1 Scherer, John
 b. 27 July 1799
 p.b. N.C.
 m. 1819
 d. 26 Dec. 1892
 p.d. Pecksburg, Hendricks Co. Ind.

b.
 p.b.
 d.
 p.d.

6 Smith, Andrew
 (Father of No. 3)
 b.
 p.b.
 m.
 d.
 p.d.

b.
 p.b.
 m.
 d.
 p.d.

3 Smith, Barbara
 (Mother of No. 1)
 b. 1763
 p.b. Rowan Co., N.C.
 d. 1817
 p.d. Guilford Co., N.C.

b.
 p.b.
 d.
 p.d.

7 (Mother of No. 3)
 b.
 p.b.
 d.
 p.d.

b.
 p.b.
 m.
 d.
 p.d.

Reitzel, Margaret
 (Spouse of No. 1)
 b. 16 Dec. 1801 d. 13 July 1891
 p.b. Bethel Lutheran d. Hendricks Co. Ind. p.d.

b.
 p.b.
 d.
 p.d.

b. (Father of No. 8, Cont. on chart No. _____)
 m.
 d.
 b. 1696 17 (Mother of No. 8, Cont. on chart No. _____)
 p.b. Oberbetsbach Rhineland
 m. Germany
 d. 20 Feb. 1764
 p.d. Germany
 b. (Father of No. 9, Cont. on chart No. _____)
 m.
 d.
 b. (Mother of No. 9, Cont. on chart No. _____)
 d.
 b. (Father of No. 10, Cont. on chart No. _____)
 m.
 d. (Father of No. 5)
 b. (Mother of No. 10, Cont. on chart No. _____)
 d.
 b. (Father of No. 11, Cont. on chart No. _____)
 m.
 d. (Mother of No. 5)
 b. (Mother of No. 11, Cont. on chart No. _____)
 d.
 p.d.
 b. (Father of No. 12, Cont. on chart No. _____)
 m.
 d. (Father of No. 6)
 b. (Mother of No. 12, Cont. on chart No. _____)
 d.
 b. (Father of No. 13, Cont. on chart No. _____)
 m.
 d. (Mother of No. 6)
 b. (Mother of No. 13, Cont. on chart No. _____)
 d.
 b. (Father of No. 14, Cont. on chart No. _____)
 m.
 d. (Father of No. 7)
 b. (Mother of No. 14, Cont. on chart No. _____)
 d.
 b. (Father of No. 15, Cont. on chart No. _____)
 m.
 d. (Mother of No. 7)
 b. (Mother of No. 15, Cont. on chart No. _____)
 d.

Form A2. Copyright 1963 by The Everton Publishers, Inc., P.O. Box 506, Logan, Utah, publishers of THE GENEOLOGICAL HELPER. Send for a free catalogue with lists and full descriptions of many genealogical aids.

KANS/HAM 7/1990

Ancestor Chart

Name of Compiler Helen Jenks Rigg Person No. 1 on this chart is the same person as No. 26 on chart No. 1.
 Address 137 Mohawk Street
 City, State Waterloo, Iowa
 Date 1974

Chart No. _____

b. Date of Birth
 p.b. Place of Birth
 m. Date of Marriage
 d. Date of Death
 p.d. Place of Death

4 Heitzel, Adam II
 (Father of No. 2)
 b.
 p.b.
 m.
 d.
 p.d.

2 Heitzel, Adam III
 (Father of No. 1)
 b. 1751
 p.b. Westphalia, Germany
 m. 12 July 1792
 d. Liberty, N.C.
 p.d.

5 Margaret
 (Mother of No. 2)
 b.
 p.b.
 d.
 p.d.

1 Heitzel, Henry
 b. 11 October 1774
 p.b. Guilford Co., N. C.
 m. 12 April 1799
 d. 13 June 1836
 p.d. Guilford Co., N. C.

6 _____
 (Father of No. 3)
 b.
 p.b.
 m.
 d.
 p.d.

3 Moretz, Katherine
 (Mother of No. 1)
 b. 4 May 1751
 p.b. Germany
 d. 1 August 1814
 p.d. N. C.

7 _____
 (Mother of No. 3)
 b.
 p.b.
 d.
 p.d.

Moser, Catherine
 (Spouse of No. 1)
 b. 28 Jan. 1780
 p.b. N.C.
 d. 12 June 1826
 p.d. N.C.

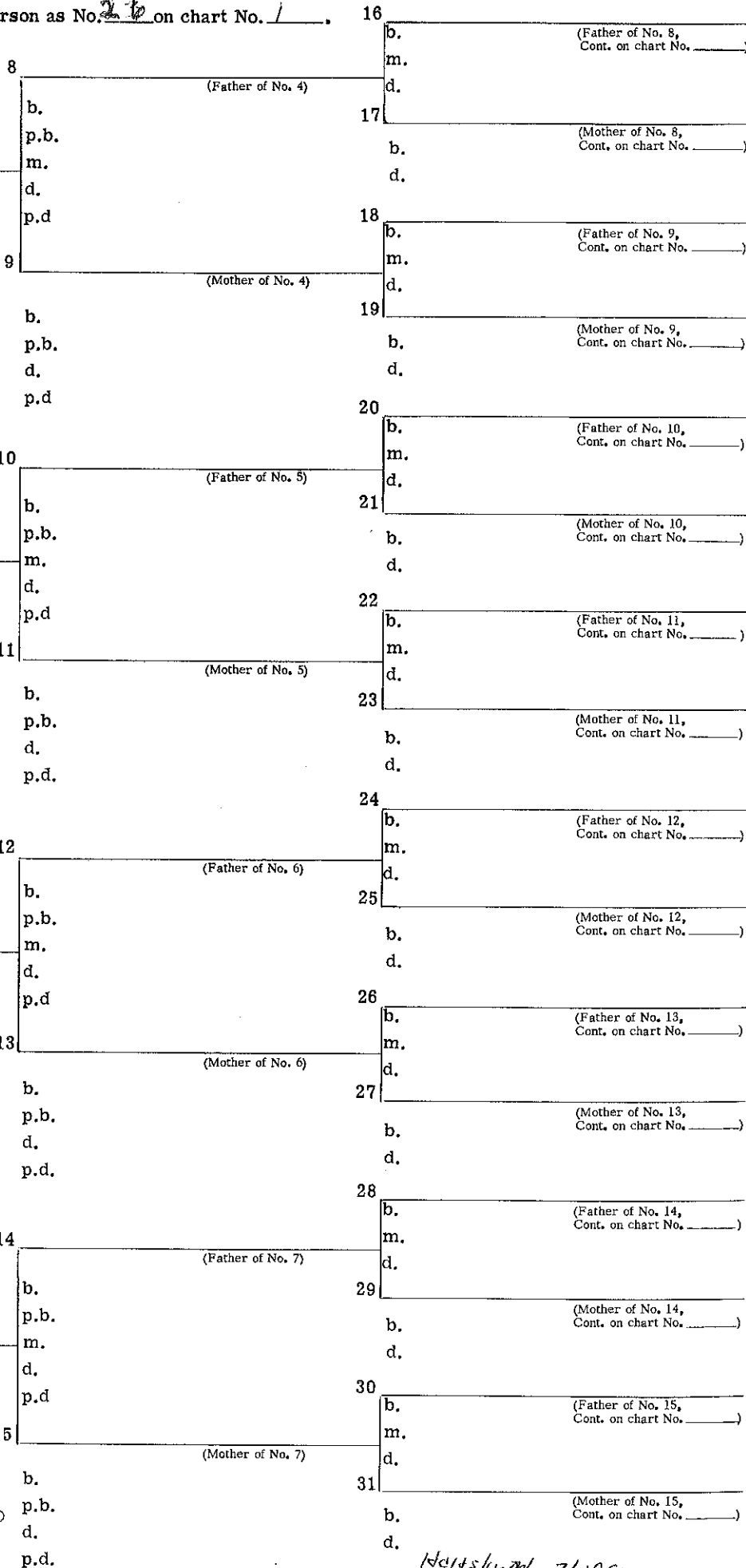

Form A2. Copyright 1963 by The Everton Publishers, Inc., P.O. Box 506, Logan, Utah, publishers of THE GENEALOGICAL HELPER. Send for a free catalogue with lists and full descriptions of many genealogical aids.

Heitzel/Moretz 7/1990

Inscription on tombstone
in Freiden's Cemetery
Guilford Co. N.C.

Hier schlafet Jacob Daniel Scherer
Ist Gohohren Anno 1726 den 11 November
Nimmt Sophia Dick
in Surehe an 1755 den 7 October
zeigt 9 kinder und sterbet an 1795
den 26 September sein gantzes alter ist
68J. 10 M. 14 T.

Translation:

Here sleeps Jacob Daniel Scherer
He was born on the 11th of November
in the year 1726
He took to wife Sophia Dick
on October 7, 1755
begot nine children and died on
the 26th of September 1795
Aged 68 years 10 months, 14 days.

Nicholas Scherer
born Germany About 1675
died 20 Feb. 1764

Begat

Jacob Daniel Scherer
born 11 Nov. 1726 Germany
died 26 Sept. 1795

Guilford Co. N.C.

Begat

Frederick Scherer
born 1763 Guilford Co., N.C.
died 20 Feb. 1817

Guilford Co., N.C.

Begat

John Scherer
born 27 July 1799
Guilford Co., N. C.
died 26 Dec. 1891

Hendricks Co., Ind.

Begat

Loami E. Scherer
born 29 Feb. 1843

Hendricks Co., Ind.
died 25 April 1918
Alexandria, Ind.

Begat

Lydia Correll Scherer Jenks
born 12 July ~~1862~~ 1872

Millersburg, Ind.

died 10 Aug. 1927
Waterloo, Iowa

Begat

Dorthy Miriam Jenks McCormack
born 21 Oct., 1901

Waterloo, Iowa

Wilma Jenks Wolfe
born 16 Dec., 1903

Waterloo, Iowa

Helen Elizabeth Jenks Riggs
born 11 Aug., 1909

Waterloo, Iowa

Donald Willis Jenks
born 26 March 1911

Waterloo, Iowa

STATE BOARD OF HEALTH
CERTIFICATE OF DEATH.

County of Franklin 1990
 City of St. Charles

Registered No. _____

City of _____ (No. _____ St. _____ Ward _____) (If death occurred in a hospital or institution, give its NAME instead of street and number.)

[If death occurs away from USUAL RESIDENCE give both called for under "Special Instructions."]

FULL NAME Susan Scheuer

PERSONAL AND STATISTICAL PARTICULARS

MEDICAL CERTIFICATE OF DEATH

SEX Female COLOR OR RACE White MARITAL STATUS Widowed

DATE OF DEATH April 8 - 1916

NAME OF HUSBAND OR WIFE John Scheuer

I HEREBY CERTIFY, That I attended deceased from April 6 - 1916 to April 8 - 1916

DATE OF BIRTH Feb 20 1834

that I last saw her alive on April 6 - 1916 and that death occurred, on the date stated above, at 5 P.M.

AGE 82 years, 1 month, 19 days

THE CAUSE OF DEATH was as follows:
Cerebral Hemorrhage

OCCUPATION XXX

Contributory (Secondary) old

BIRTHPLACE OF DECEASED North Carolina

(Signed) J. J. [unclear] M. D.
April 8 1916 (Address) St. Charles

NAME OF FATHER Jesse A. Herrel

Makes the Immediate Cause of Death, or, in deaths from Violence, declare (1) MEANS of Injury, and (2) whether ACCIDENTAL, SUICIDAL, or HOMICIDAL.

BIRTHPLACE OF FATHER Ver

LENGTH OF RESIDENCE (For Hospitals, Institutions, Transients, or Recent Residents)
 At place of death _____ to _____
 What was the cause of death?
 Name of _____
 Street Address _____

MARITAL NAME OF MOTHER Honey Dunkley

BIRTHPLACE OF MOTHER Ver

THE ABOVE IS TRUE TO THE BEST OF MY KNOWLEDGE
 (Informant) John [unclear]
 (Address) St. Charles

PLACE OF BURIAL OR REMOVAL St. Charles DATE OF BURIAL April 1916

EMERAL PERMIT RECEIVED BY C. Has. A. Reed

NAME OF FUNERAL HOME Reed Bros WAS THE BODY EXAMINED? Yes

ADDRESS _____ EMBALMED? _____

HENDRICKS COUNTY HEALTH DEPARTMENT

Certificate of Death

THIS IS TO CERTIFY, that our records show:

Name John Schearer

died December 26, 1891 at --- at Pecksburg, Hendricks County, Indiana
Month Day Year Hour Street, Hospital or Rural

Age at death 93 Sex Male Color White Marital Status Married
Years Married, Single or Other

Primary cause of death given was La Grippe

Certified by W. H. White, M.D. Amo, Indiana
Physician Address

Place of burial or removal ----- -----
Cemetery Address

Date of Burial ----- ----- -----
Funeral Director Address

Record was filed 1st Quarter of 1892 Book No. 46 Page No. 23
(Date)

Birthplace: North Carolina

SEAL

Floyd Jerry M.D.
Local Health Officer

Father: Frederick Schearer
Birthplace: North Carolina
Mother: Barbara Smith
Birthplace: North Carolina

Issued on February 26, 1972

John Schearer's 2nd wife



Stilesville

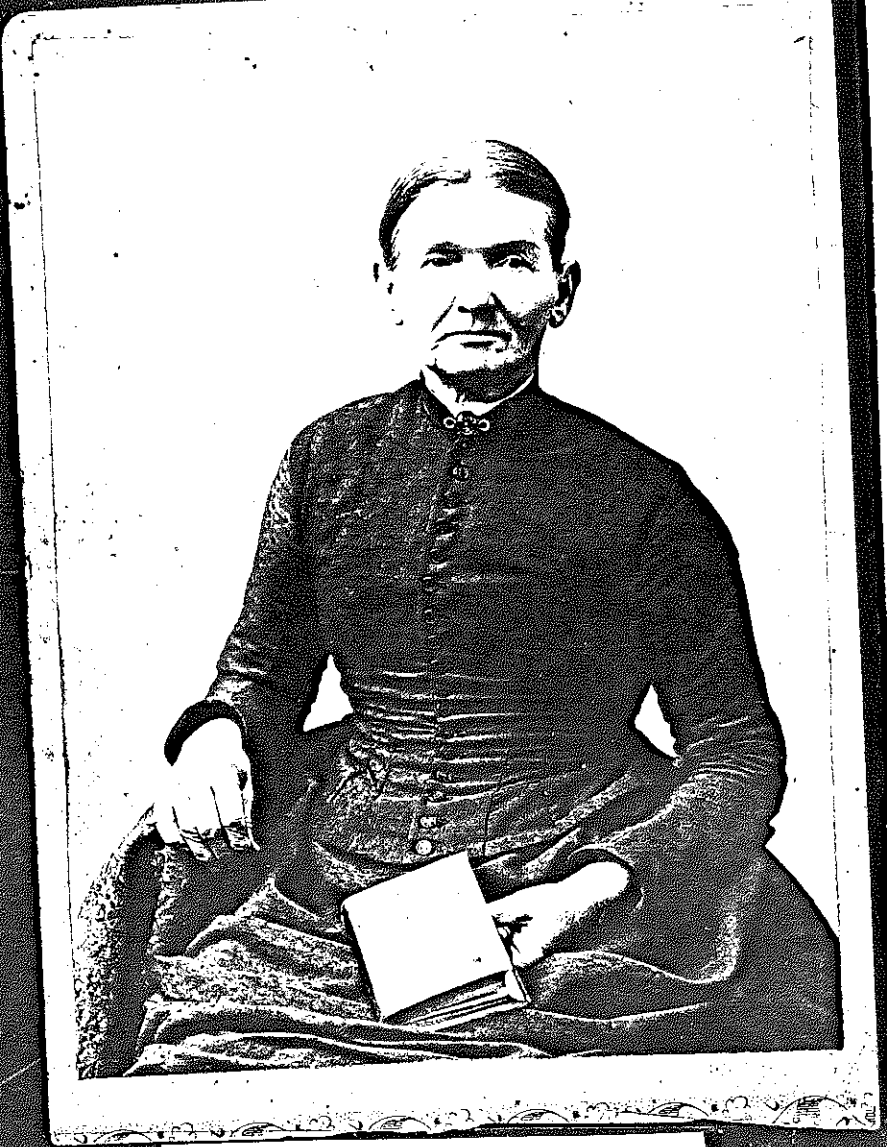

MARGARET (RITZEL) SCHERER

Wohn Spahnweg
1880



JOHN SCHERER

PLACE OF DEATH

County of Hamilton

Township of Jackson

on

Year of

City of

[If death occurs away from usual residence give facts of the case. Special Information.]

FULL NAME

Matthew Scherer

Indiana State Board of Health

CERTIFICATE OF DEATH

Register No.

If death occurred in a hospital or institution, give the hospital and give of death certificate.

PERSONAL AND STATISTICAL PARTICULARS.

MEDICAL CERTIFICATE OF DEATH.

SEX Male COLOR White

DATE OF BIRTH Dec 26th 1830

AGE 77 years, 2 months, 27 days

SINGLE, MARRIED, WIDOWED, OR DIVORCED

NAME OF HUSBAND OR WIFE Matthew E. Scherer

BIRTHPLACE (State or Country) Guilford Co. N. C.

NAME OF FATHER John Scherer

BIRTHPLACE OF FATHER (State or Country) Germany

MOTHER'S NAME OF MOTHER Margaret Ritzel

BIRTHPLACE OF MOTHER (State or Country) Germany

OCCUPATION Farmer

THE ABOVE STATED PERSONAL PARTICULARS ARE TRUE TO THE BEST OF MY KNOWLEDGE AND BELIEF

M. Scherer

Lucas Scherer

Lucas Scherer

Lucas Scherer

Lucas Scherer

Lucas Scherer

Lucas Scherer

DATE OF DEATH March 24 1908

I HEREBY CERTIFY, That I attended deceased from Jan 1 1908 until March 24 1908

and that death occurred on the date stated above, as a result of

the immediate cause of death was as follows:

Heart of Coronary artery

of the heart

of the heart

of the heart

of the heart

of the heart

of the heart

of the heart

of the heart

of the heart

of the heart

of the heart

of the heart

of the heart

of the heart

Son of John Scherer

PLACE OF DEATH

of Madison

Ship of Konroe

of _____

(No. 1207 N. Harrison St.; _____ Ward)

occurs away from
RESIDENCE
is called for under
information.")

FULL NAME Loami E. Scherer

Indiana State Board of Health

CERTIFICATE OF DEATH

13536

Registered No. _____

(If death occurred in a Hospital or Institution, give its NAME instead of street and number.)

PERSONAL AND STATISTICAL PARTICULARS

COLOR OR RACE White SINGLE, MARRIED, WIDOWED OR DIVORCED Widower

HUSBAND OR WIFE _____

DATE OF BIRTH April 25 1918

AGE 25 years 24 months 24 days

OCCUPATION Retired farmer

PLACE OF BIRTH Hendricks co. Indiana

PLACE OF DEATH North Carolina

NAME OF DECEASED John Scherer

PLACE OF BIRTH (MOTHER) North Carolina

IDENTIFY MOTHER Martha Reitzel

PLACE OF BIRTH (MOTHER) North Carolina

ABOVE IS TRUE TO THE BEST OF MY KNOWLEDGE

Signature (Survivant) Emma Scherer
(Address) Alexandria, Indiana.

MEDICAL CERTIFICATE OF DEATH

DATE OF DEATH April 25 1918

I HEREBY CERTIFY, that I attended deceased from April 22 1918 to April 24 1918 that I last saw him alive on April 24 1918 and that death occurred, on the date stated above, at 39 H.

THE CAUSE OF DEATH* was as follows:

Heart Paralysis from Raynolds's Bronchitis

Contributory (SECONDARY) Arterial Sclerosis High Blood Pressure

(Signed) J. E. Hall, M. D. April 26, 1918 (Address) Alexandria

*State the DISEASE CAUSING DEATH, or, in deaths from TRAUMA (UNLESS STATE (1) MEANS OF INJURY, and (2) whether ACCIDENTAL, SUICIDAL, or HOMICIDAL.

LENGTH OF RESIDENCE (FOR HOSPITALS, INSTITUTIONS, TRAVELERS, OR RECENT RESIDENTS)

At place of death _____ yrs. _____ mos. _____ da. In the State _____ yrs. _____ mos. _____ da. Where was disease contracted, if not at place of death? _____ Former or Usual Residence _____

PLACE OF BURIAL OR REMOVAL Cemetery, Alexandria, Ind

DATE OF BURIAL 4/27/18 1918

WAS THE BODY EMBALMED? _____

John's wife was Margaret Reitzel, not Martha.