

This Indenture Witnesseth that
Elias Hadley and Lucinda Hadley his wife
of Hendricks County, in the State of Indiana
Convey and Warrant to

James G. M'Mahan

of said County, in the State of said

for the sum of Sixteen Hundred and twenty Dollars
the following Real Estate in Hendricks County, in the State of
Indiana, to-wit: Nineteen chains fifty links ^{wide} off the west
side of the following tract, to-wit: Beginning at the
North West corner of Section Twenty seven (27) in Township
Fifteen (15) North, of Range One East, Thence South
Twenty six (26) chains sixty seven links where a Water Wash
four inches in diameter bears S. 6. E. 17 links and Buck 30 inches in diameter
bears North 16 links. - Thence East Sixty chains where White
Oak 24 in. in diameter bears S. 42. E. 14 links and Sugar bears N. 42. W. 20 links.
Thence North Twenty six chains sixty seven links where a Red Oak 12 in. bears
N. 4. E. 15 links and a 18 in. bears S. 2. West 20 links - Thence West fifty chains
to the begin. line. - Said 19 ²⁵ chains in width by 56 ¹⁰⁰ chains in length containing 56 Acres as shown by
the plat on the record hereof. In Witness Whereof, On the said Elias Hadley and Lucinda
Hadley his wife

have hereunto set their hands and

seals this thirteenth day of September 1859.

Elias Hadley

Lucinda Hadley



State of Indiana Hendricks County, Ind.

Before me, Joseph H. Dennis, Notary Public,
in and for said County, this thirteenth
day of September 1859, Elias Hadley and
Lucinda Hadley his wife

acknowledged the execution of the annexed Deed and plat.

Witness my hand and Notarial seal.

Joseph H. Dennis



Notary Public

8578

WARRANTY DEED.
SHORT FORM.

Given by
Elias Waddy
to
James E. McMechan

Recorded for record this 15th
day of September

1877 at 10 o'clock A.M. and

Recorded on Record 22

Page 673

Witness
J. W. Woodley
Recorder of Merced County

Duly attested for location this 29th

day of October 1877

J. L. Allen, Clerk

Not a Dower being abolished, this wife should join with
me in the introductory part of the Deed. Her acknowl-
edgment need be only in the form required of unmarried persons.

Part of the land described in
the within Deed

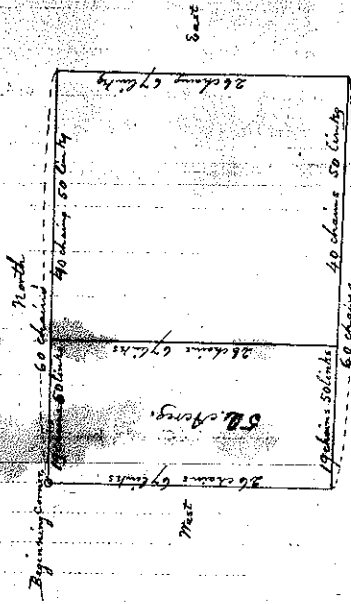

North east corner of the 52 acres is
where an Oak 38 inches in diameter bears N. 43° E.
33 1/2 links and a Sugar 12 inches diameter bears
N. 54° W. 52 links.

South east corner of the 52 acres is
where a Cotton wood 22 inches in diameter bears
North 83 degrees East 170 1/2 links.

Note. These returned trees were taken
without any variation of the needle.