

62

SILHOUETTES

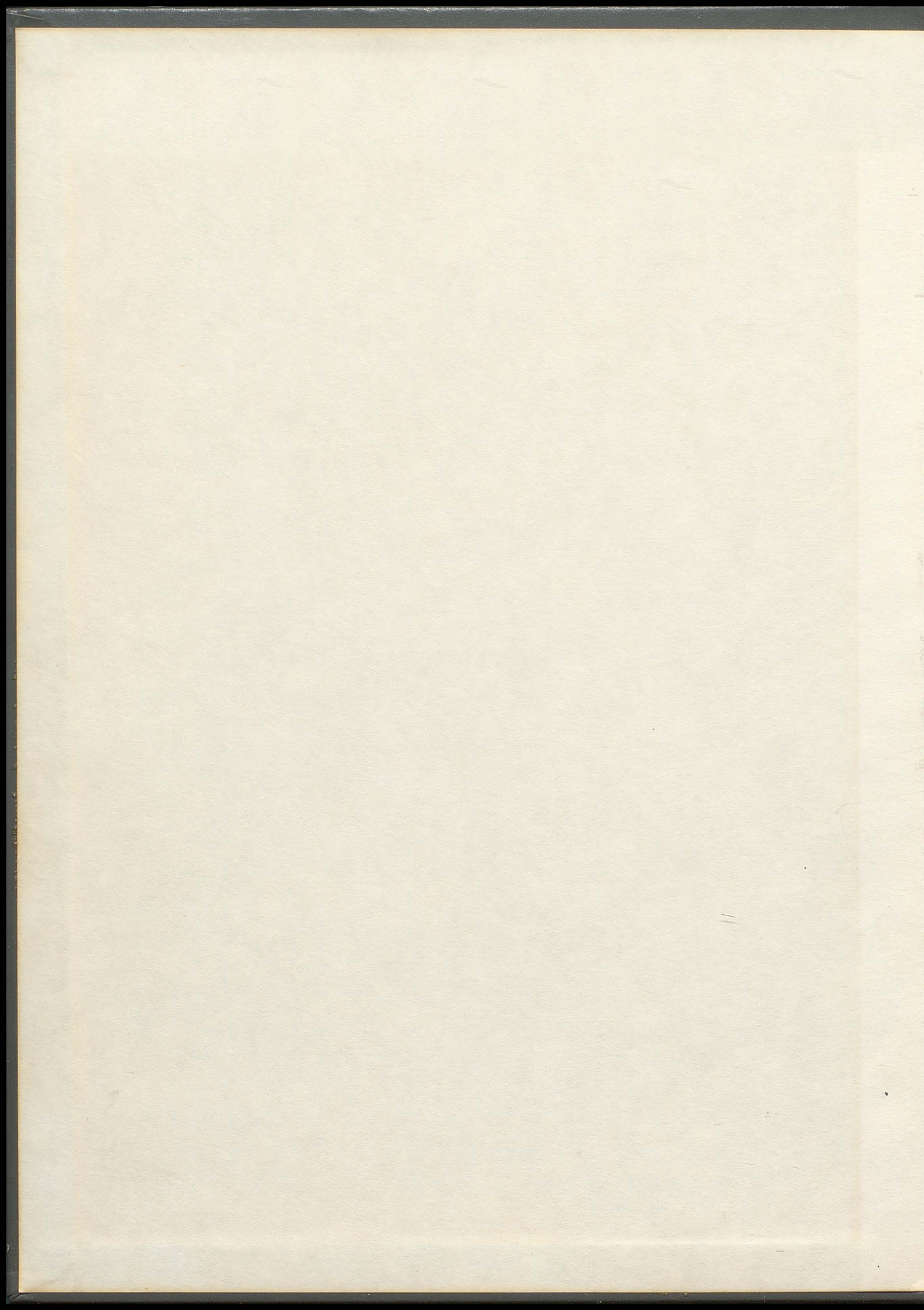

Plainfield High School

Plainfield, Indiana

Volume 12

1952

Silhouettes

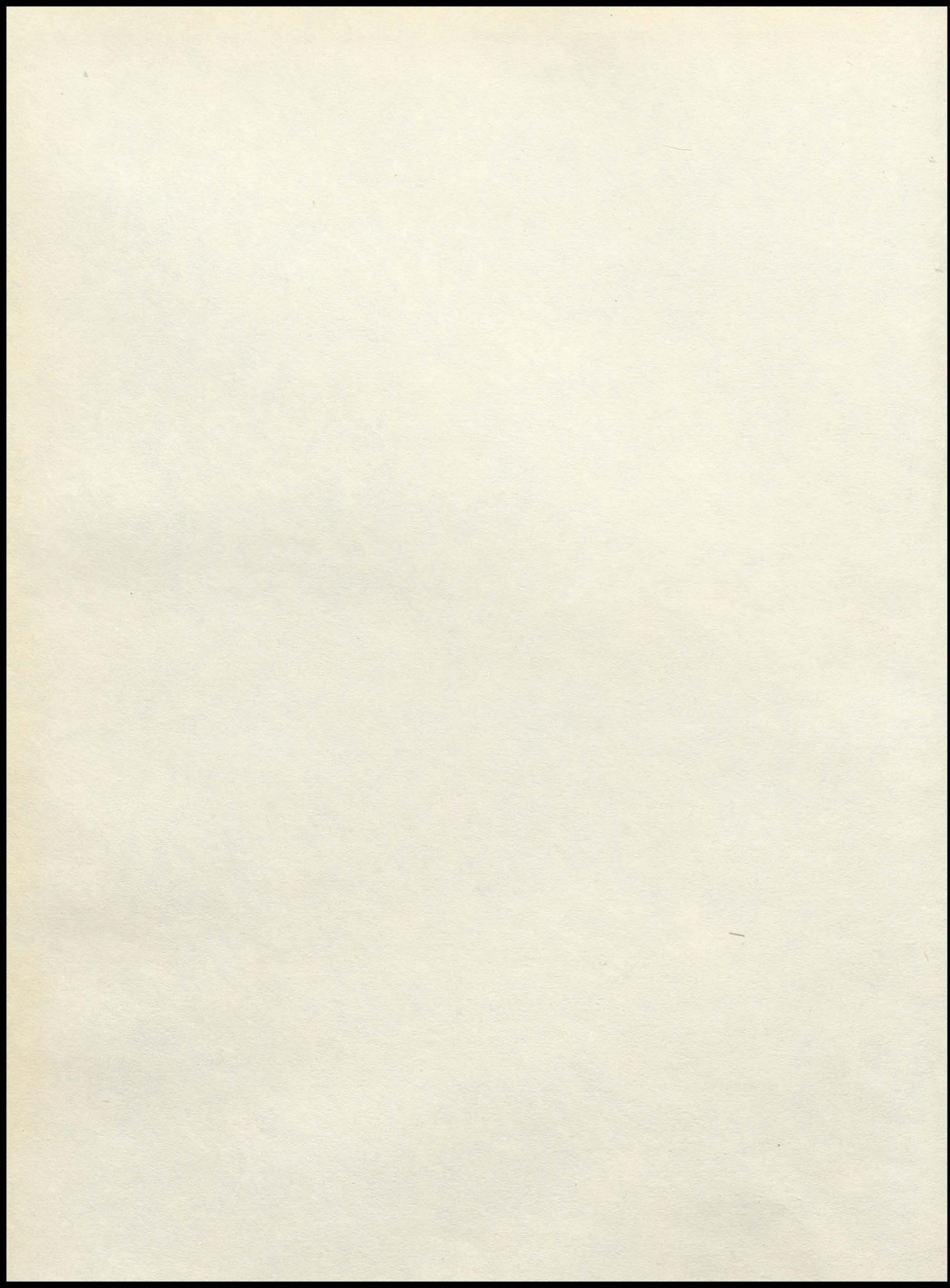

Plainfield High School

Plainfield, Indiana

Volume VIII

1962

Silhouettes

Plainfield Is . . .

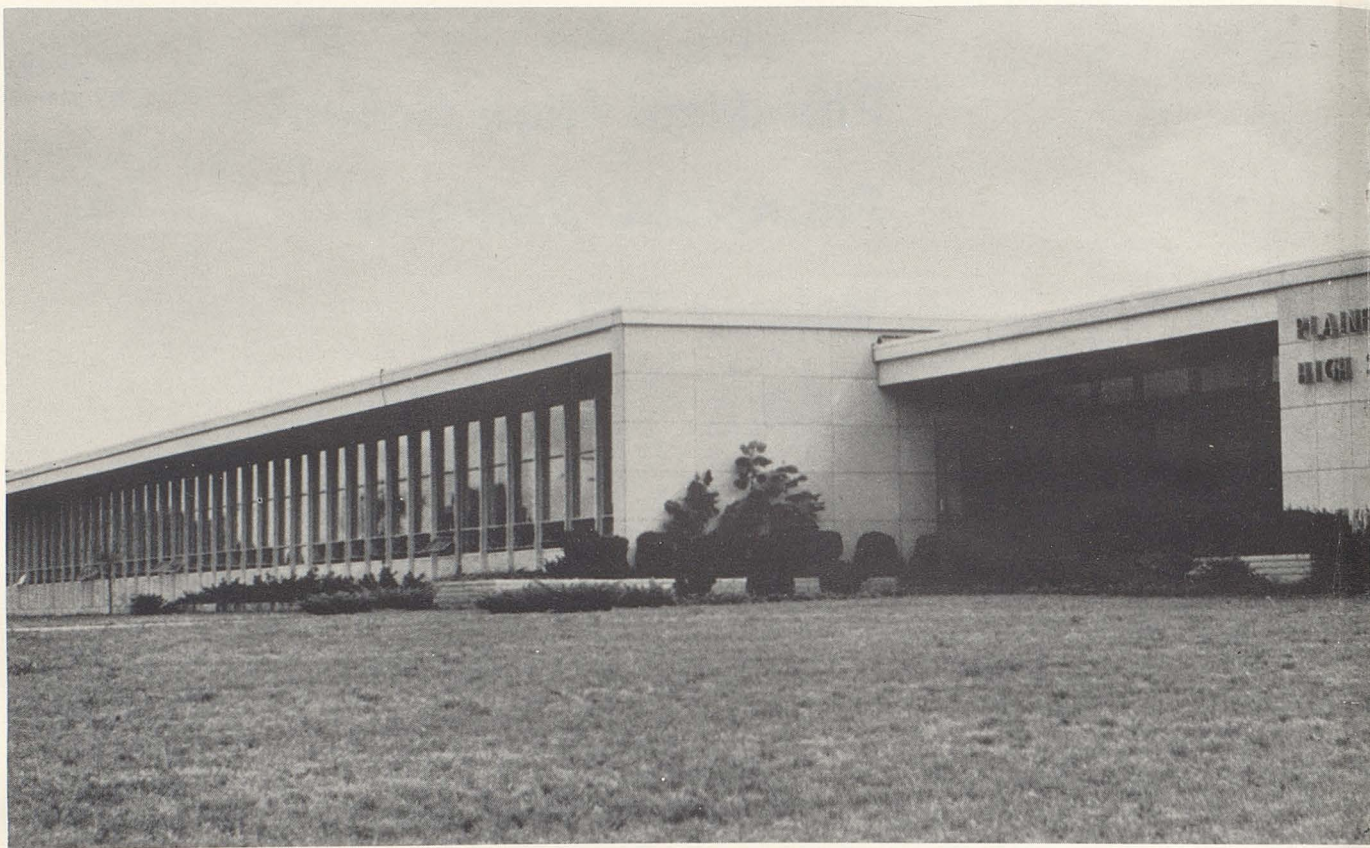

Distinguished Faculty . . .





Modern Architecture . . .

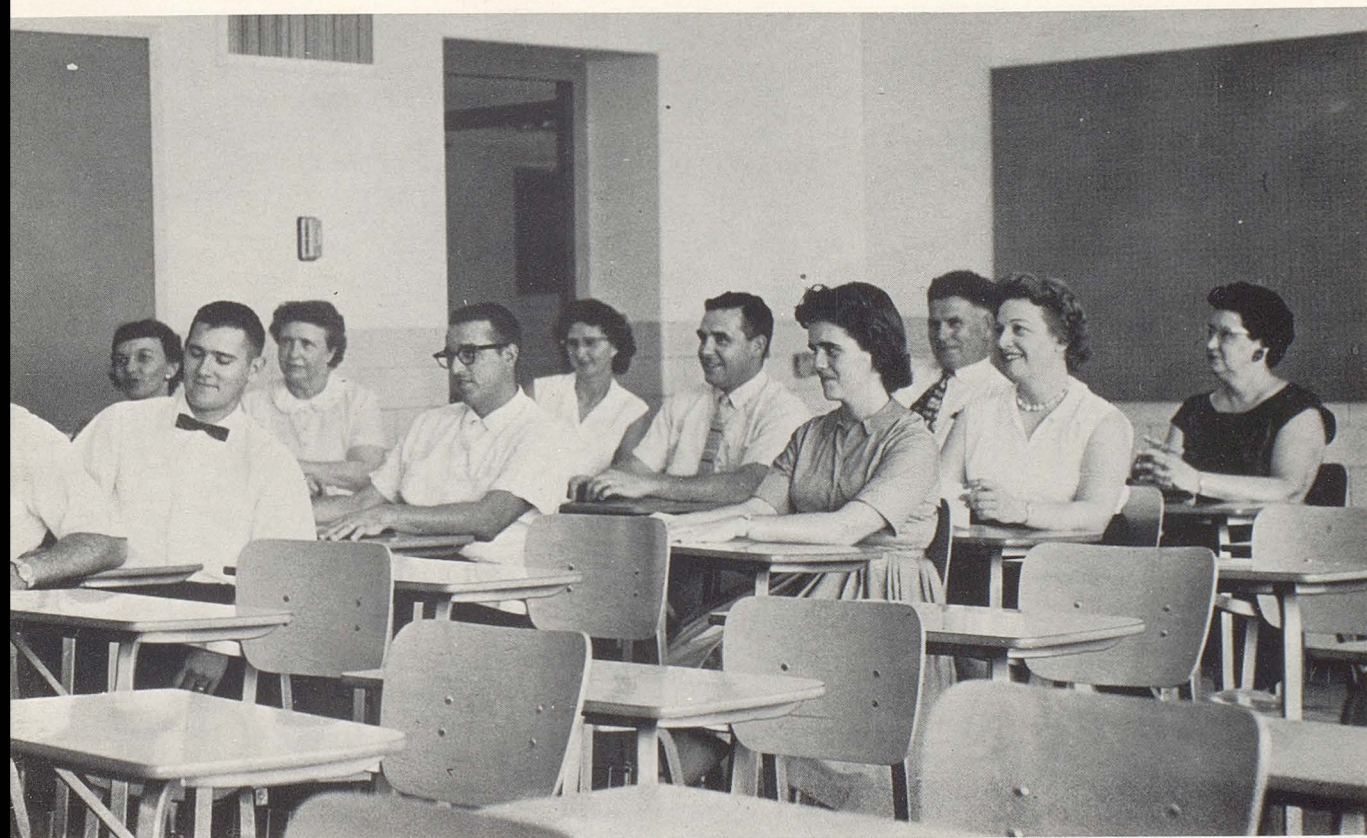

Worthwhile Organizations . . .

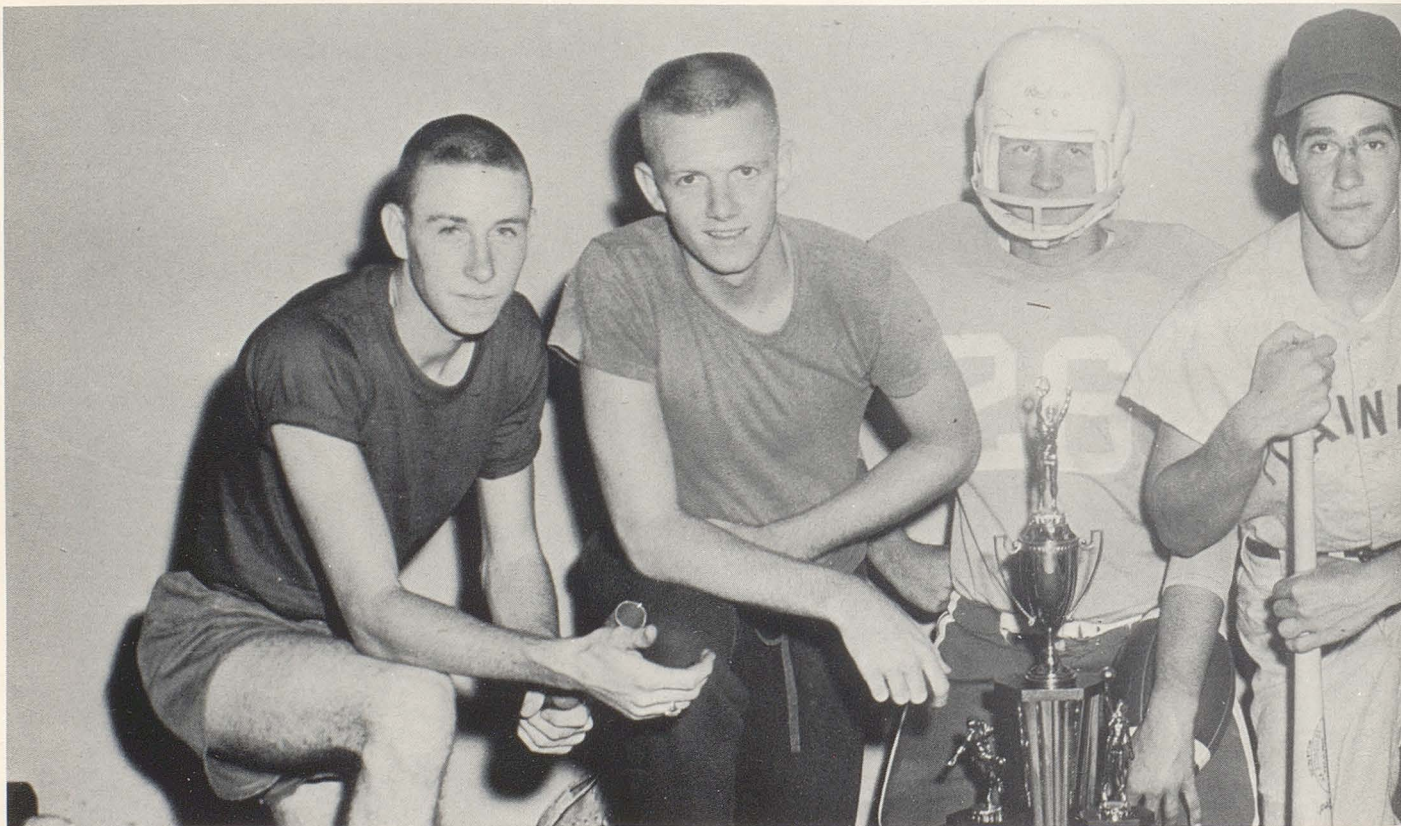
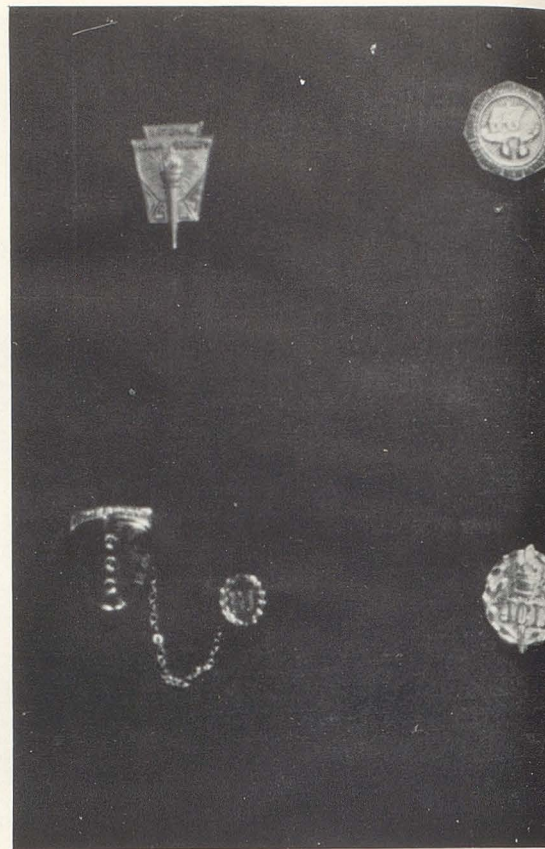

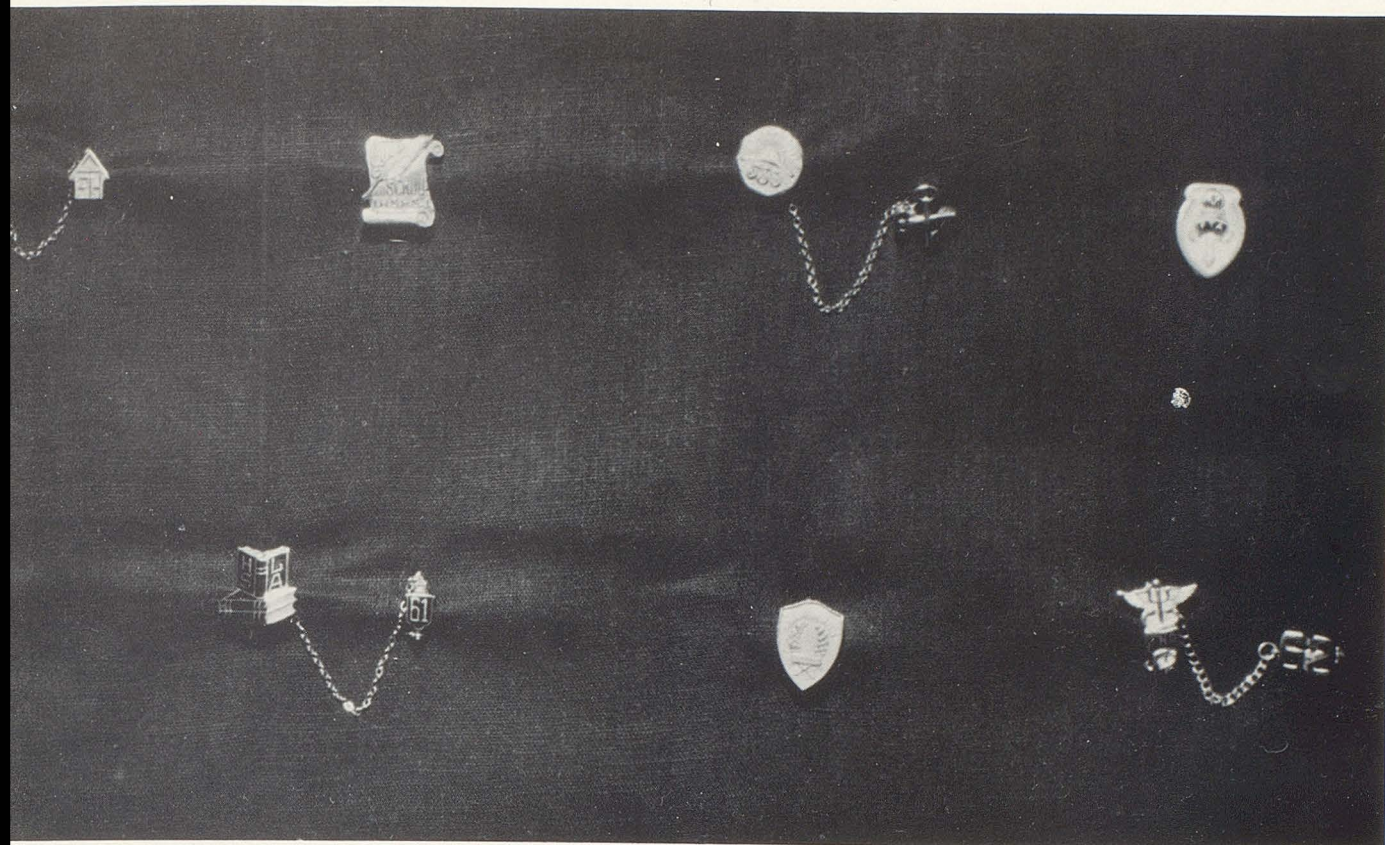

***And Balanced
Athletics . . .***

But Most of All . . .

Plainfield Is Students

Table of Contents

Academic	8
Student Life	18
Organizations	32
Sports	54
Album	68





Students spend many class hours looking, listening, and learning

Students of Plainfield High School realize that the primary purpose for going to school is to get an education. Good facilities, competent teachers, and a complete course of study make getting this education fun. Looking, listening, learning--pupils prepare in classes to meet new challenges, thus assuring a safe, secure future.



Carol Warner is busy learning

English—A basis for learning

Plainfield offers a complete English curriculum designed to assist the students in becoming proficient in the language arts, the basis for all other learning.

Since most communication is done through speech, all students are encouraged to take a speech course. They learn to organize their thoughts and to present them in an effective manner with self-confidence and poise.

English grammar courses are designed to improve writing skills. A mastery of grammar, growth in vocabulary, and clarity in writing are their goals.

Literature-world, American, and English-introduces the old Masters. The goal is two-fold: to develop a love for reading and to teach living through reading.



Mike Mason, during his demonstration speech, shows the art of cooking. These speeches are used as examples of informative speeches. They also require use of gestures, an important part of any speech.

Writing a term paper for Senior Composition may prove to be quite exasperating at times. However, as Linda Leach finds, students gain valuable experience as each pursues an interesting topic.

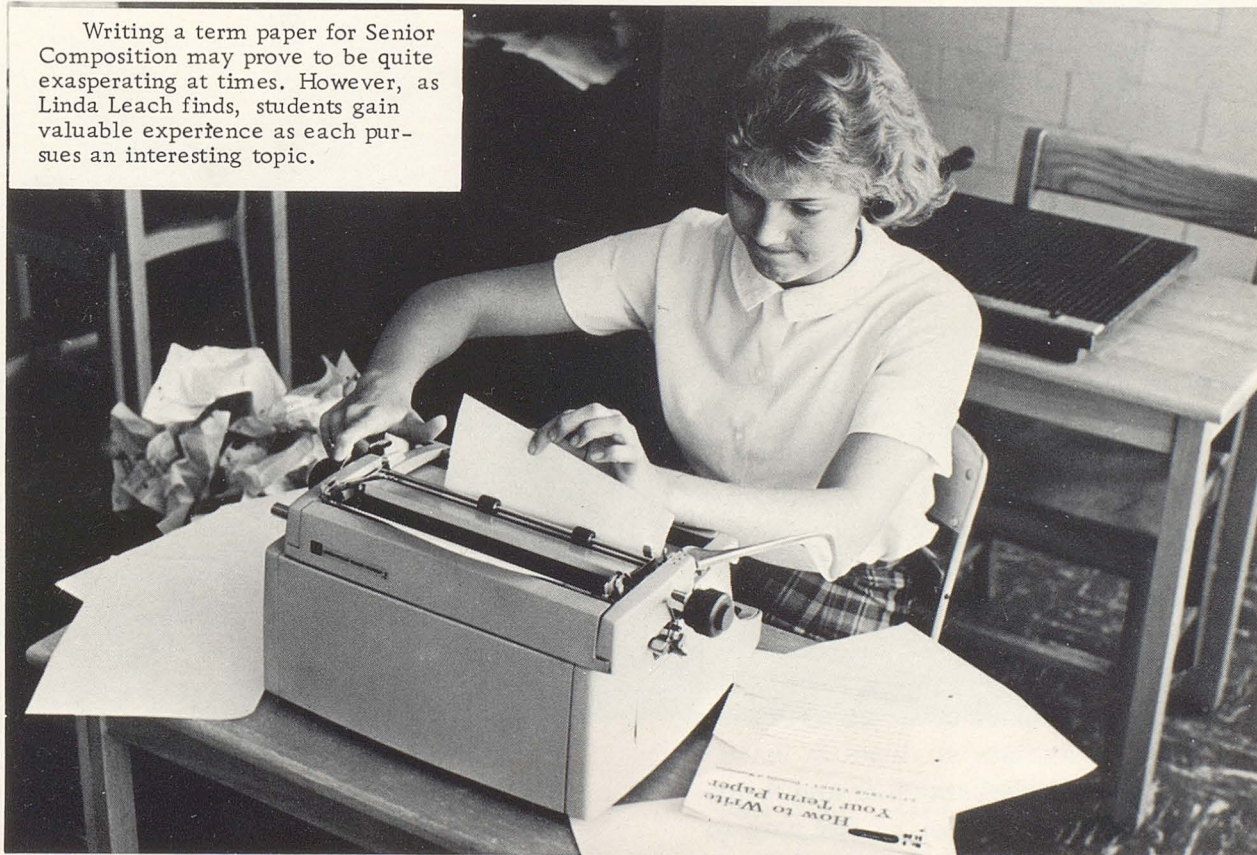

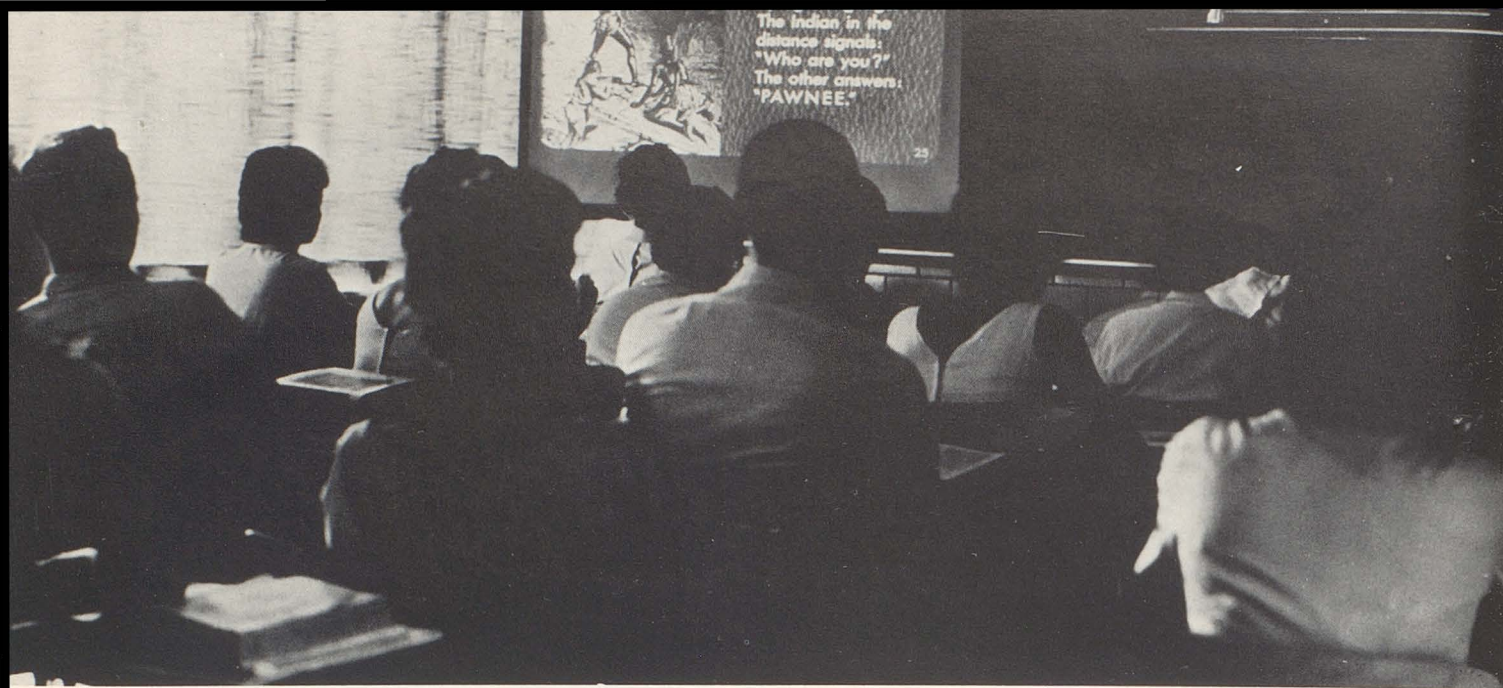

The social studies classes make good use of the audio-visual aids - records, films, slides, and motion pictures. Here, the first period social studies

class enjoys a film strip about the communication of the pioneers with the American Indian. PHS is in the process of building a film library.

Social studies classes strive for a better world from the past

Students no longer memorize dates and happenings in social studies classes. Teachers recognize the fact that, although they often are teaching past events, one real value of this study is to enable students to understand the present.

The Plainfield High School social studies department has a complete course of study. The history courses - world and United States - not only help students to understand the present by studying the past, but they also instill in students an appreciation of the richness of our American heritage.

Plainfield graduates better citizens because its students have been instructed in government and economics and the American way of life. A study of current events is a large part of all social classes.

Psychology assists students in learning the value of understanding and tolerance of others, a big step in our path to having one free, united world.



Students of psychology, Pat Ellington and Dick Agan realize that in order to understand other people it is necessary to understand their feelings.



Claudia Truax, Terry Bally, Mary Sue Sweet, and John Bauer compare notes on political life at Girls' State and Boys' State, where they studied government on local and state levels.

As a delegate from Indiana, Terry attended Girls' Nation in Washington, D. C., and, with girls from 49 other states, studied "democracy at work" on the federal level.

Math encourages logical thinking



A slide rule certainly can save second year Algebra students time and effort. Besides being helpful, this kind of work is fun. Here Joan Alfred and Dale Murat compare answers to the series of problems they have been working. The slide rule is

just one of several mathematical aids these students study. They learn that these aids provide useful shortcuts not only in math but in other fields of work as well.



Very progressive, Plainfield has encouraged students to enroll in four years of math to keep pace with the nation's demand for mathematicians in our scientific age. A wide variety of math courses is offered to all students of Plainfield High School, each challenging and encouraging analytical and logical thinking.

Geometry with all its theorems and axioms, Algebra II with its many equations, Solid Geometry with its three dimensional thinking, and College Algebra with its imaginary numbers all teach students to analyze problems, seeking a solution in an orderly, logical manner.

This type of work no longer puzzles Nancy Graham and Bob Grosskreutz. They have learned how to solve this kind of equation as well as many others in the extensive math courses offered at Plainfield.

Science clarifies a modern world

In this day of rockets and space exploration, Plainfield High School is striving to meet the demands of a scientific world by enlarging the science department. Added to the curriculum this year is an advanced general science course which will enable students, for the first time, to have four years of science.

Opening the door to a better understanding of "H" bombs, rockets, and space are the old "stand-bys" -- physics and chemistry -- dressed up to meet the needs of an atomic age.

Being precise in all calculations is essential in performing a successful experiment, as Rosemary Osborn and Dick Hardin are finding out. Chemistry includes many lab periods.

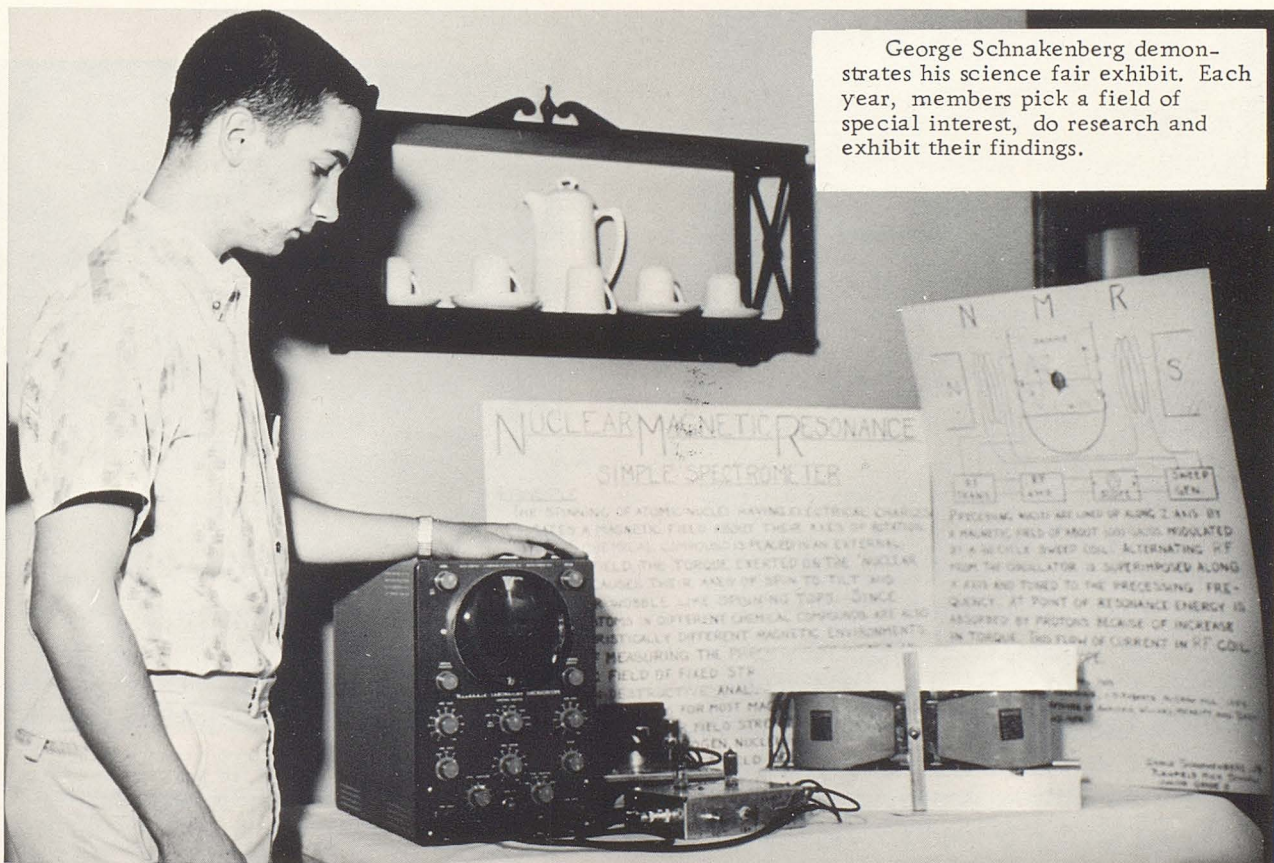
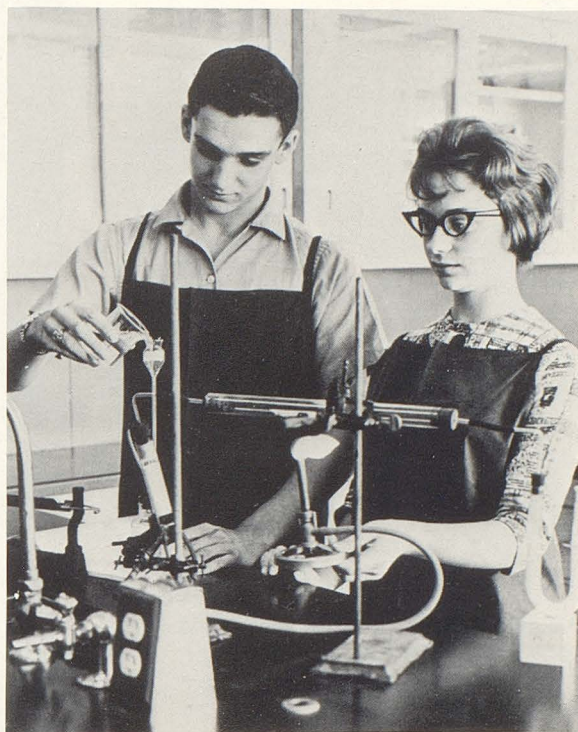

George Schnakenberg demonstrates his science fair exhibit. Each year, members pick a field of special interest, do research and exhibit their findings.

Language— A road to world unity

Monsieurs Steve Sumner and Rick Riddle serve Mademoiselles Barbara Hodson and Betty Andrews in the Parisienne atmosphere created by the French class's party.



In today's rapidly shrinking world it is becoming more necessary that students be able to communicate understandably with peoples of the world if we are to have world unity.

The PHS language department offers students Spanish, French, and Latin to broaden their knowledge and understanding of other countries that are now our next door neighbors.

Spanish and French classes concentrate mostly on conversation and pronunciation because many students will at some time probably have occasion to speak these languages. Latin, the mother of all languages, still is recognized for its part in studying word derivations.

Students know that, if we can communicate forcibly with peoples of the world, we have achieved a major breakthrough toward world unity.

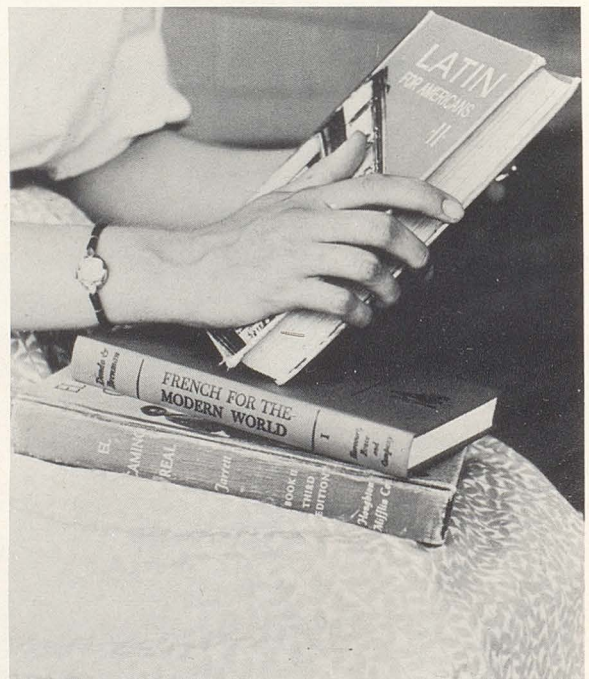

Which language is best for me--Latin, French, or Spanish? The choice does present a problem. However, no matter what he chooses, a student can depend upon a thorough education in any one of these three languages.

Art and music complete education



A scene similar to this is not uncommon in Plainfield High School's band room during the sixth period. Since these band members play football, they are not able to march with the band at ball-games. However, they rehearse future numbers

while the rest of the band practices marching. Our band's variety of music is sure to please everyone, whether it is on the football field or the basketball court, whether giving a concert or just practicing.

Music, art, and band-the cultural subjects-are an important supplement to the sciences and languages and make a complete, well-rounded education.

The music department, a vital section of school activity, gives the musically inclined an opportunity to display their talents and ambitions while learning what makes top-notch music. Chorus and band, while providing much enjoyment for the students, also supply the adult citizens of our community with many pleasurable hours of music.

Art classes furnish an outlet for students' creativity. Each person is given a chance during the year to make a project which is of great interest to him. This gives each student a better chance to pursue fields which may be of interest to him in the future.

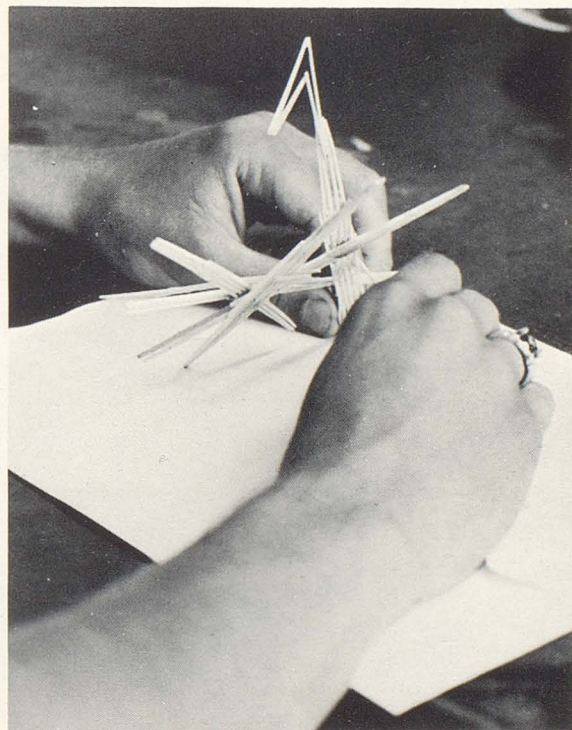

Although art may look easy to most people, much time and preparation goes into making a true work of art. As the picture shows, much of the work is intricate and involves careful planning and accuracy.

A variety of elective subjects

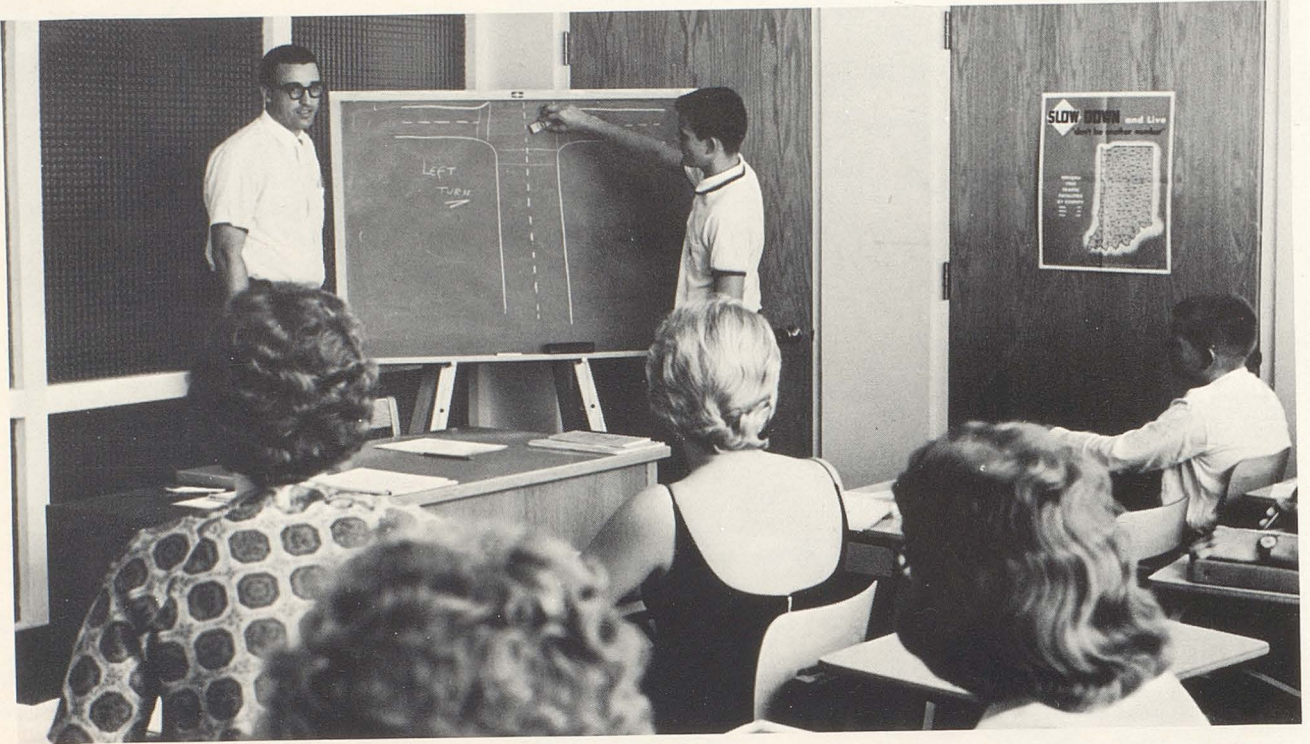

In a semester of Driver Education, future drivers like Tom Alexander learn the correct way to handle a car. The first six weeks is spent in the classroom where the student learns the fundamental laws of our modern highways. Here the instructor,

Mr. Sfreddo, explains the proper way to make a left turn. This elective course is important because it teaches "car courtesy" as well as the laws and techniques of driving.



During a normal day, accidents are bound to happen. Students in health class-Patty Slaughter, Sharon Feola, and Kathy Williams-demonstrate how to care for different types of wounds. Bill Sims, a very unhappy victim, agrees that caution is the best policy.

Never forgetting that all students are not college-bound, Plainfield offers a broad choice of electives which introduce many career possibilities.

The smell of delicious odors from the modern kitchens, the hum of the machines from the sewing room and the rasping sounds from the shops all suggest students are learning practical skills in the vocational department.

Health and Safety and Driver's Education have safety first as their goals. With live models, students practice first aid. The latest model dual-controlled car permits novice drivers to learn safe driving habits.

The largest of the departments, the commercial school graduates really proficient secretaries.

supplements required curriculum



Joe Ewbank and Albert Page listen intently as Mr. Newhouse, the industrial arts teacher, explains a fine point of drawing. Many students are encouraged to investigate the possibilities of an industrial arts course.



(Above) Working with a "live doll" makes a unit on home nursing fun. The doll is little Miss Julie Cokain, daughter of Nancy Kellum Cokain, a former student. (Right) Sandy Metzler models the wool suit she made in an advanced sewing class.

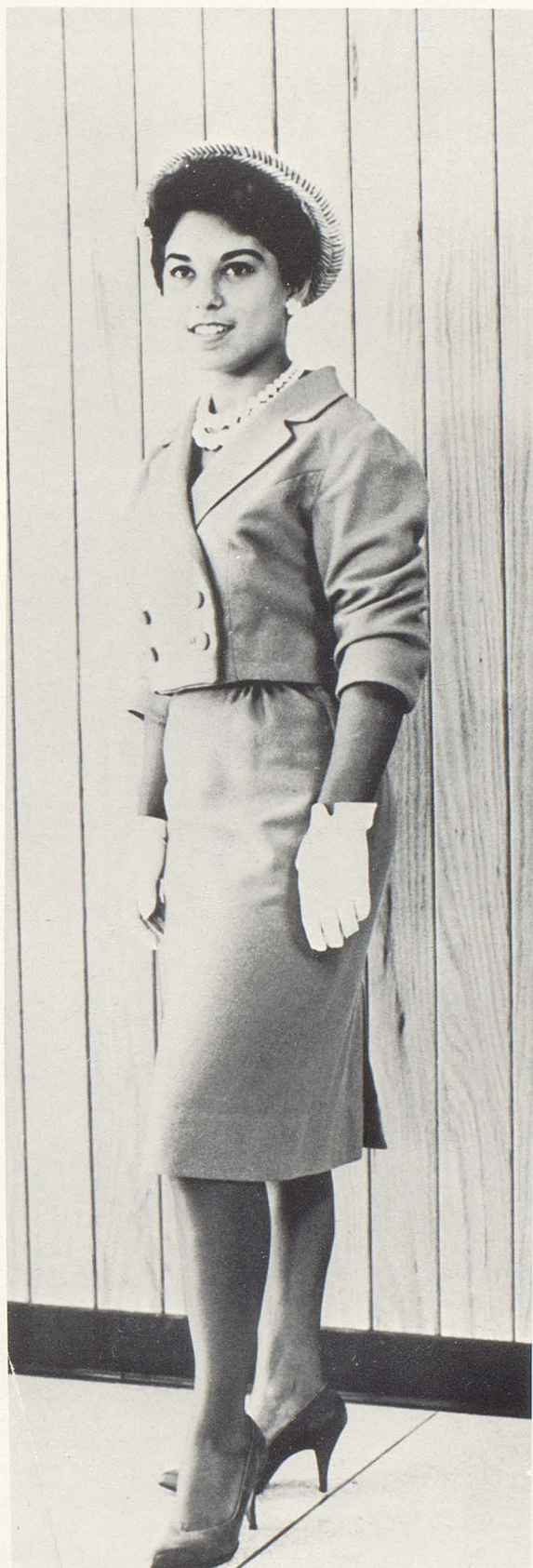

QUAKER CHEER BLOCK

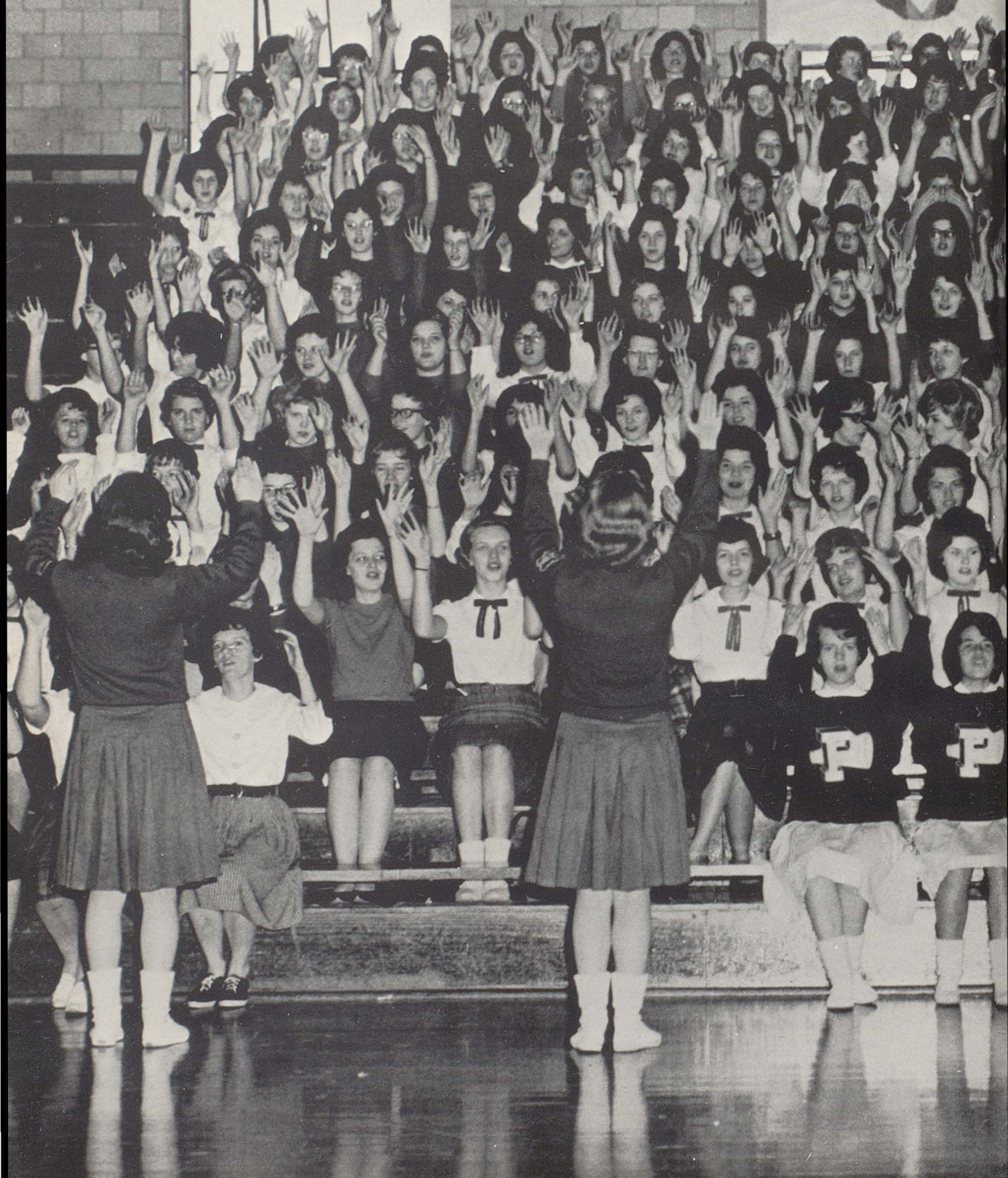



Student Life

Seniors take homecoming honors



Many long, hard hours went into producing the prize winning float, but the seniors agree it was worth all the time and effort. Their float, "Ice

Cream for Victory--Soda U," caught the judges' admiration and a first place!



HOMEcoming 1961

- 7:00 p.m. Class floats were judged.
- 7:30 Colorful parade began its wind through downtown Plainfield.
- 8:00 Game - Plainfield vs. Danville.
(Score: We 7, They 13)
- 9:15 Queen crowned; float judged.
- 10:30 Sock-hop--Bill Baker in full swing
- 12:00 Tired but happy, Plainfield boosters ended a memory-filled evening.

Pretty, vivacious Ann Arden, senior, radiates her excitement as she is crowned Homecoming Queen by Nick Kellum, student council president.

Juniors display a work of art

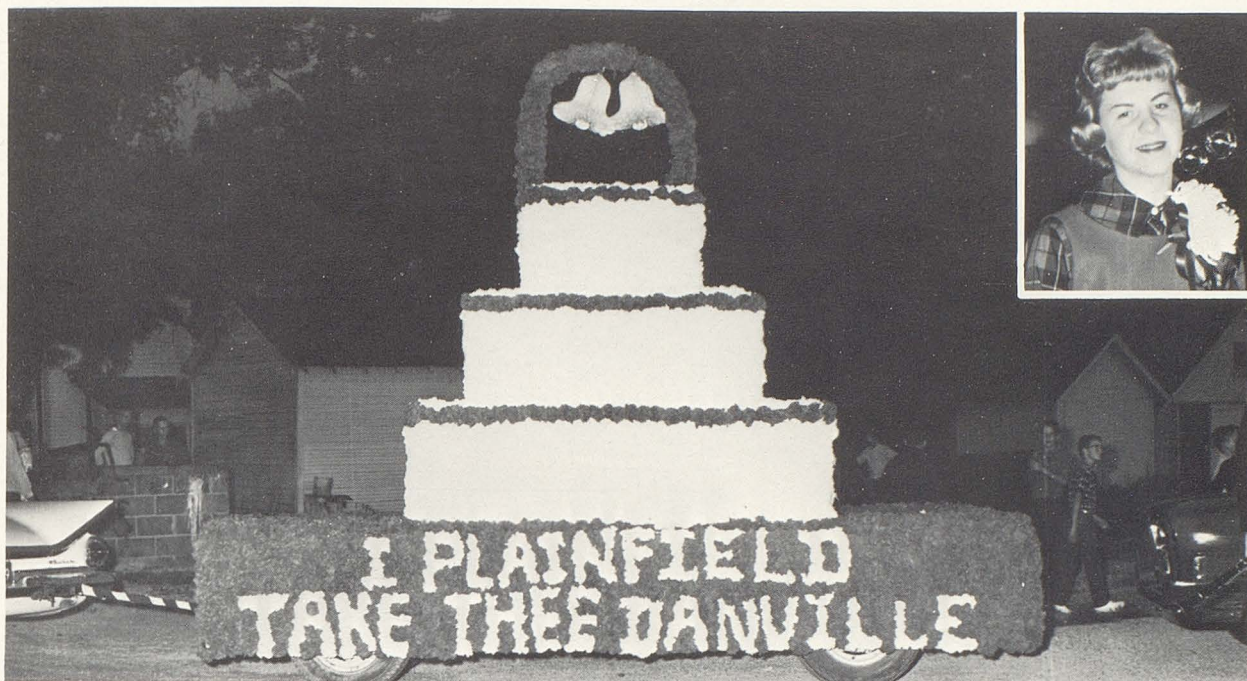

The juniors' float, "I Plainfield Take Thee Danville," displays the work and craftsmanship of those who made the old wooden framework into

an object of beauty. Petite Diane Chitwood was the junior queen candidate.

Sophs show original ideas



Although it was the sophomores' first experience in making a float, their idea, "Whip Up a Victory,"

was original and clever. Their queen candidate was lovely Carol Fulkerson.

"Stag parties," "hen parties," and



ABOVE, LEFT TO RIGHT: Allen Simmonds, John Thomas, Mike Daubenspeck, and Roger Lazier found it relaxing to get together after school for something to eat before starting home to their studies. BELOW: Pitch-in suppers became the

custom of the senior girls. Here, LEFT TO RIGHT: D. Thompson, B. Riddle, M. Andis, F. Babb, J. Winsted, P. Wingler, C. Warner, L. Walls, and S. Page discuss current happenings while enjoying a hot supper.



dating fill students' leisure time



TOP: Fancy "steady" rings were among the many fads and fashions found at PHS this year. BELOW, LEFT: Jean Vickers and Rick Whitley enjoy a coke date which was one of the favorite activities of the high school students. Judy Richardson and Ed Bell (BELOW, RIGHT) found that frequent trips to the local theater provided much entertainment for a weekend date.



New, original Dobie made debut

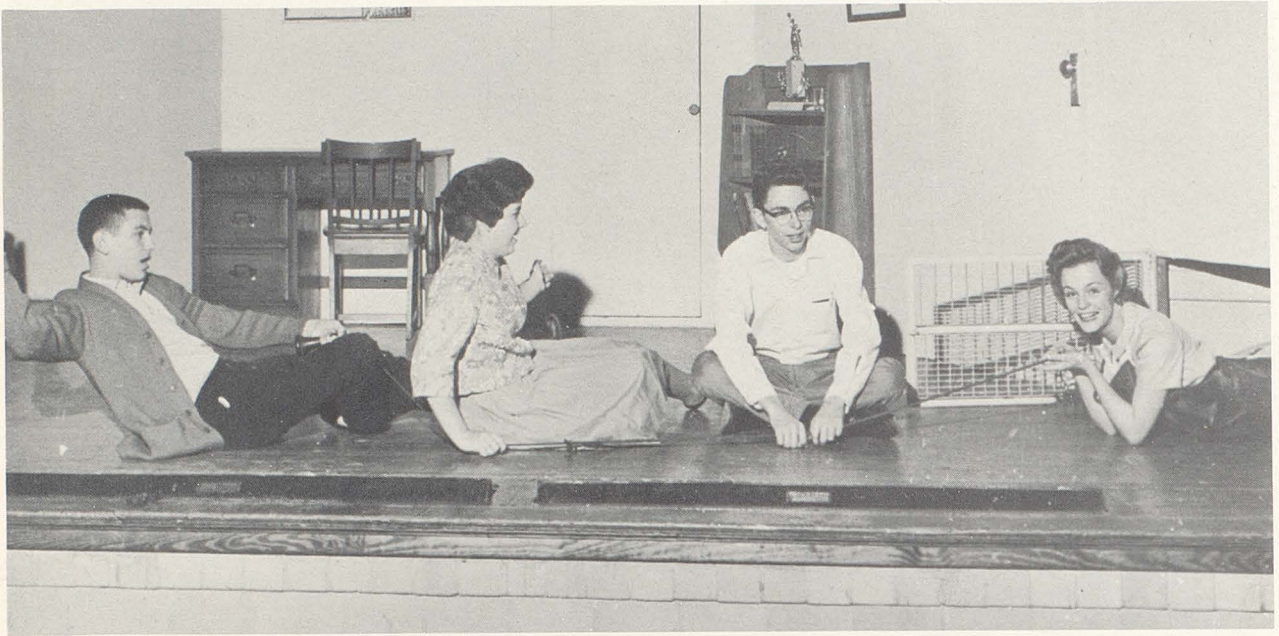

Dobie almost wrecked the school helping Helen with her chemistry lab work. In an attempt to prevent both of their being expelled, Dobie hid Helen in the air vent, in which she became stuck--tight! One of the most hilarious scenes in the play was

the rescue scene. Petey (Larry Leach, left) Bonnie (Kathy Kellum), and Dobie (Ronnie Rhea) pulled Helen (Sally Lynch) from the vent. There are many scar reminders of the vent venture.

(Below) With a little bit of friendly persuasion, Petey (center) reminded Dobie time and again that Helen was his girl and that he would "pound Dobie's head down in his rib case" if he didn't respect that fact.



Members of the cast for "Dobie" were as shown above: (BACK, LEFT TO RIGHT): Millie Hodson, Linda Corrie, Linda Leach, Mary Ross, David Davis, Pam Johnson, Terry Bally, Steve Brown,

in Speech Club's lively comedy

One of the highlights of the year's activities at PHS was the Speech Club's presentation of Max Shulman's "The Many Loves of Dobie Gillis."

The play is a fast-cantering comedy, full of love and laughter and an occasional tear for Bonnie and even one for the frenzied Dobie.

Through three breathless acts, Dobie pursued his Helen - pardon us, Petey's Helen - followed by Bonnie, whose heart throbbed in her rib case for Dobie. It was Dobie, the David, pitted against Petey, the Goliath, all the way.

"Standing room only," for the Plainfield Premiere prompted Danville High School to invite the cast to present the play to raise scholarship funds in Danville. So "Dobie" traveled to Danville for another performance, a "howling success."



Dobie's slight stature suddenly became sturdy when he faked a telegram from a movie queen. Linda Leach (left), Mary Ross, Millie Hodson, and Linda Corrie found hitherto latent attractive qualities about Dobie, (Ronnie Rhea, center).



Nancy Graham, Ronnie Rhea, Kathy Kellum, Sally Lynch, Larry Leach, Sally Page, Colleen Jenkel, Bill Wise, Claudia Truax, Nick Kellum, Garford Whicker. (SEATED, LEFT TO RIGHT): Sidney

Jenkel, Barbara Hodson, Kathy Arnold, Joan Alfred, Betty Porter, Diana Heald, Nancy Alexander, and Linda Walls.



One of the favorite pastimes of the PHS students was the formal dances sponsored by the various school organizations.



Queen Donna and Escort, Tronie Lawrence.



Queen Carol and King Harris.

Dances—the highlights of the social scene

Candy canes and Christmas trees created a holiday atmosphere at "Candy Cane Cotillion," the FHA Christmas Prom on Dec. 9, 1961. The Mike Douglas Combo played music for dancing and the queen's coronation.

Cupid's arrows pierced many hearts as couples danced to music by Ray Edward's Band, Feb. 10, 1962, at "Beaux and Arrows," the SSS Sweetheart Dance. One couple reigned as the Sweetheart King and Queen.

"Spring Garden Fantasy," FHA's Women Pay All Dance, was held March 25, 1961, in Public Service Auditorium, the scene of all PHS formal dances. A golden moon and pink dogwood blossoms made an enchanting background for crowning the king.



King Steve and Escort, Becky Colescott.

(ABOVE LEFT) Donna Etherington, escorted by Tronie Lawrence, reigned over the "Candy Cane Cotillion." (ABOVE RIGHT) Carol Hensley and Harris Newlin were chosen Sweethearts at "Beaux and Arrows." (BELOW RIGHT) Steve Wiggins, escorted by Becky Colescott, was selected king at the "Spring Garden Fantasy."

Students are enchanted by an eve of sophistication and splendor

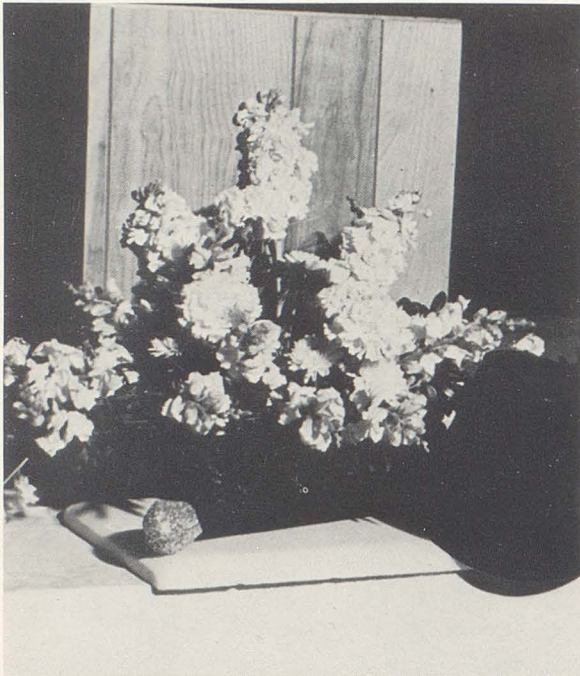

Glossy black top hats and glittering silver canes set the appropriate mood for "Sophisticated Splendor," the Junior-Senior Reception, held May 19, 1961, at the Indianapolis Columbia Club.

Upperclassmen and their guests, the faculty, enjoyed a delicious dinner in the Club's banquet hall, before drifting and dreaming to the melodies of Vic Knight's band.

At the stroke of midnight, all returned to Plainfield to attend an Optimist movie.

For those who were still bright-eyed, the Junior parents arranged a buffet breakfast.

"Months of selling Cokes and peddling magazine subscriptions were well rewarded," according to the Juniors.



Mr. and Mrs. Kost, Mary Ross and Mr. and Mrs. Sfreddo, entering the reception hall, are looking forward to an exciting evening at the Junior-Senior Reception.



Geraldine Janz and Judy Castleman take advantage of this momentary separation from their dates to straighten their hair and freshen their makeup. Each guy and gal donned his formal attire to make this a night to remember.



Rosemary Osborn finds herself the center of attraction as Norman Cassel, Jim Boone and Larry Gentner sign her dance program. Students, finding the orchestra music irresistible, "danced all night."



(Right) Linda Corrie and Harris Newlin found themselves enchanted, as did many couples, by the sweet music, soft lights, and sophistication of the evening.

Formal dances add a touch of glamour

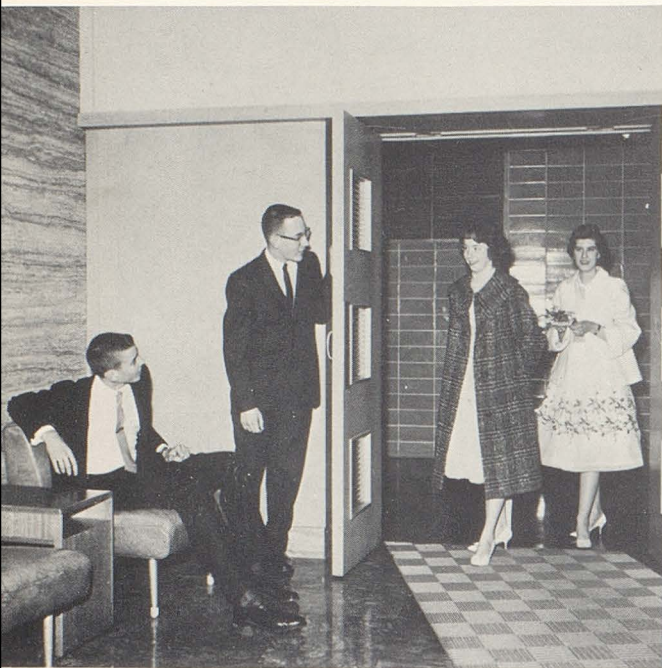

The pleased looks on the faces of Allan Kellum and Larry Bellville as their dates, Kathy Arnold and Nancy Graham, arrive express the fun and good times they expect to have at the annual WPA Dance.



The pleased looks, however, soon change to defiance as Allan and Larry determine whether or not to wear the original corsages made especially for them by their dates.



Each class has special interests



ABOVE, LEFT: From their many activities, the seniors found "Cord Day" most fun. Here, Sandy Bolen puts the finishing touches on Jerry Thomas's cords in preparation for the first Friday. ABOVE, RIGHT: Larry Leach and Judy Shrake look over the list of prizes in anticipation of the ones they will receive for selling magazines. The magazine sales was the juniors' biggest project for the year. BELOW, RIGHT: Sophomores Mike Gilbert and Joe Ewbank, like other sophomores, spent much of their time learning to adjust to high school life.

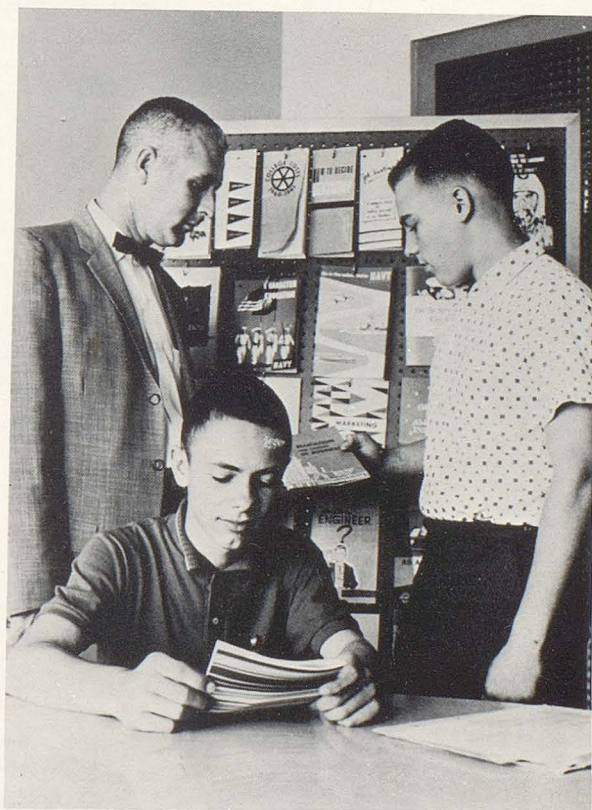



Many of the leaders in a school community are the presidents of the school's organizations. Presidents of PHS's organizations are: (SEATED, LEFT TO RIGHT) Nick Kellum, Alice Newlin, Larry Leach. (STANDING, LEFT TO RIGHT) Connie Neal, Linda Corrie, Dorothy Griffith, Larry Gentner, Donna Etherington, Sharon Cooper and George Schnakenberg.

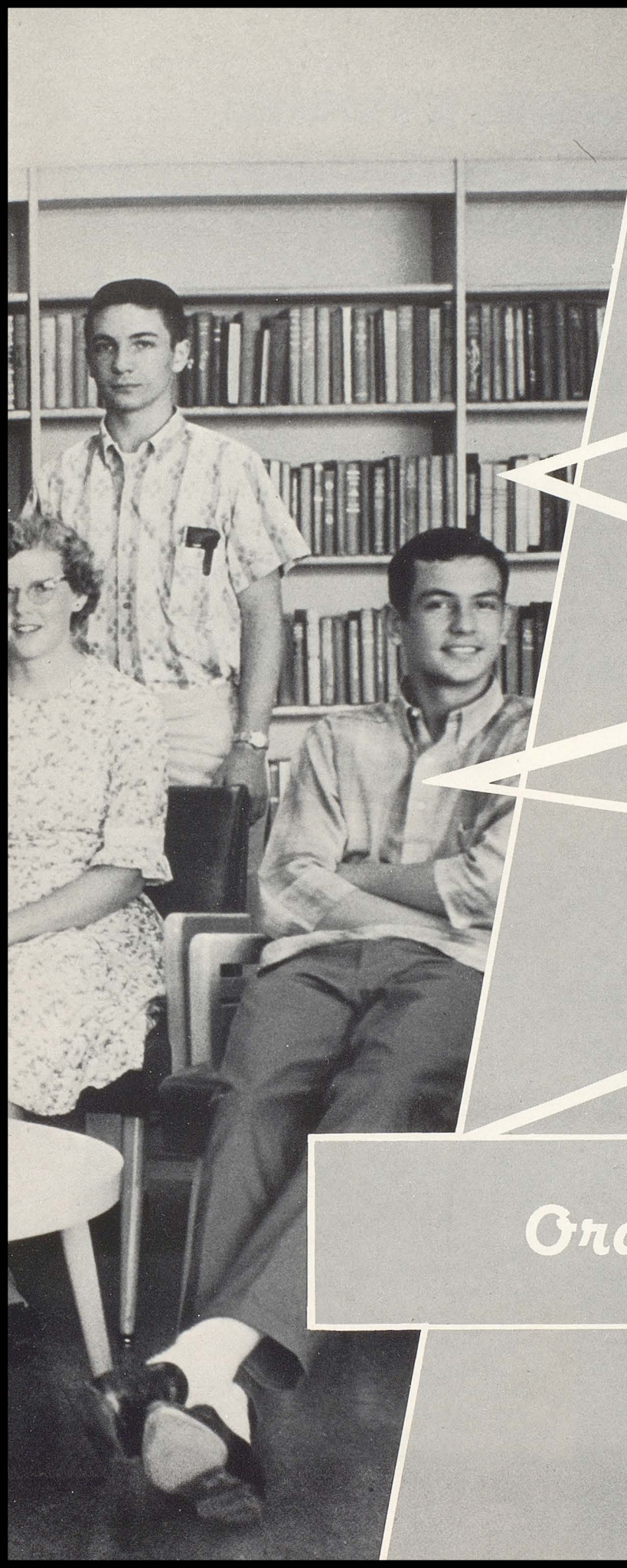

Organizations

Council functions as a mediator



Members of the Student Council are: (FRONT ROW, LEFT TO RIGHT) J. Johnson, N. Hardin, S. Lowery. (ROW TWO) D. Leonard, P. Hardin, Mrs.

Haines, sponsor, N. Kellum, S. Cooper. (BACK ROW) W. Wiseman, F. DeLois, D. Corrie, J. Humphrey, M. Dunigan.

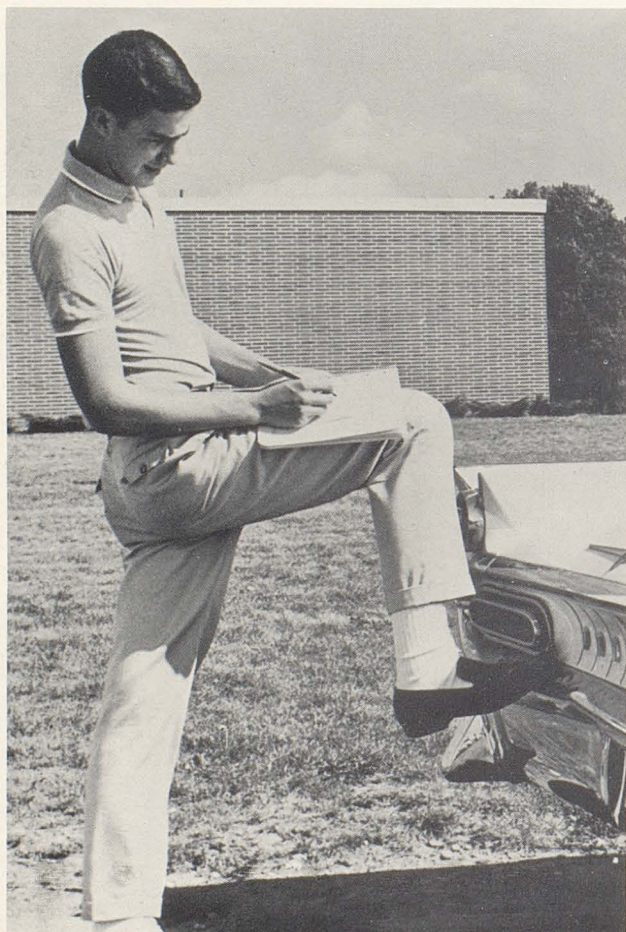

At PHS, the Student Council acts as the mediator between administration and students. Its responsibilities also include decorating for Christmas and organizing homecoming. This year the project of selling popcorn at basketball games was added.

Three representatives elected from each of the classes plus the vice-presidents compose the Council. Junior representatives are elected for two years; sophomores one year.

Officers are Nick Kellum, President; Jim Humphrey, Vice-President; Sharon Cooper, Secretary; Jean Johnson, Treasurer; and Mrs. Haines, sponsor.

Mike Dunigan, a Student Council member, is making out a ticket for a student who violated one of the traffic court rules. The regulations make students more careful while driving.

Scholastic attainment is stressed

Honorary PHD's are scarce at PHS; however National Honor Society recognizes students of exceptional scholastic attainment. Fifteen percent of the senior class and ten percent of the junior class are chosen each year on the basis of scholarship, character, leadership and service.

The Annual Sample Fair makes loan funds available to good students wishing to attend college.

Officers are Frank DeLois, President; Ed Bell, Vice-President; Betty Andrews, Secretary; Rosemary Osborn, Treasurer; Jim Hobbs, Scrapbook Editor. The club is sponsored by Mrs. Masten.

Larry Gentner and Judy Castleman are dusting and polishing the Honor Society torch and emblem before the initiation. The torch represents knowledge and leads the members to further learning.



Members of the Honor Society are: (FRONT ROW, LEFT TO RIGHT) B. Colescott, M. Ross, J. Ginn, D. Hobbs, N. Graham, J. Schnakenberg, B. Hodson, C. Muncy, Mrs. Masten, sponsor. (ROW TWO) J. Castleman, F. Babb, M. Sweet, E. Bell, A. Newlin, G. Schnakenberg, K. Jenkel, B. Pritchett, R. Osborn, D. Griffith. (ROW THREE) C. Friel,

N. Kellum, C. Truax, F. DeLois, C. Warner, M. Andis, A. Simmonds, J. Vickers, B. Lacy, L. Leach. (ROW FOUR) B. Grosskreutz, J. James, T. Bally, L. Bellville, S. Cooper, M. Mechem, J. Humphrey, J. Hobbs, B. Andrews, W. Wiseman, L. Smock, L. Walls, L. Gentner.



"Others" is the motto and the purpose of the Sunshine Society. Each member choses an ideal lady, and the club entertains with the Ideal Ladies' Tea. Sunshine Society also sponsors a Sweetheart Dance.

The club enjoys Christmas caroling annually, collecting clothes for "Bundle Day," contributing to the Riley Children's Fund and clothing a needy child at Christmas-time.

Officers are Donna Etherington, President; Donna Hobbs, Vice-President; Millie Hodson, Recording Secretary; Linda Walls, Treasurer; Dorothy Griffith, Song Leader; Dianne Holmes and Barbara Hodson, Editors. Miss Durr and Mrs. Zuber are sponsors of the club.

Anita Blanton and Dianne Holmes are packing the used clothing that the Sunshine Society received for its Bundle Day project. The clothes were sent to needy families around the world.

Sunshine Society girls work hard



Members of the Sunshine Society are: (FRONT ROW, LEFT TO RIGHT) B. Hodson, S. Dolson, J. Winsted, P. Wingler, D. Thompson, D. Etherington, J. Castleman, M. Ross, S. Metzler. (ROW TWO) Mrs. Zuber, sponsor, D. Stone, R. Woolley,

L. Smock, S. Lee, L. Walls, C. Hanson, M. Skolaut, J. Weddle, S. Benner. (BACK ROW) Miss Durr, sponsor, L. Corrie, R. Osborn, D. Griffith, J. Praay, B. Andrews, S. Ellis, S. Cooper, A. Arden, A. Newlin, J. James, A. Blanton.



Members of the Sunshine Society are: (FRONT ROW, LEFT TO RIGHT) C. Rosenberger, J. Alfred, J. Hessler, S. Jarvis, C. Parker, M. Hodson, N. Hardin, M. Starbuck. (ROW TWO) C. Fulkerson, J. Hadley, N. Nelson, S. Cole, S. Veith, S.

Lindstrom, L. Norris, M. Johnson, S. Hutchens, M. Pope. (BACK ROW) S. Feola, D. Chitwood, D. Hobbs, J. Vickers, J. Draper, C. Neal, C. Weber, J. Weber, L. Canary, N. Graham, B. Brooks, S. Oliphant, T. Armantrout.

to make their motto meaningful



Members of the Sunshine Society are: (FRONT ROW, LEFT TO RIGHT) M. Screes, S. Trent, B. Haak, K. Williams, B. Littell, S. Chappell, P. Fields. (ROW TWO) P. Benner, C. Partlow, S. Earhart, N. Proctor, J. Atkinson, S. Carr, E. John-

son, R. Abell, R. Long. (BACK ROW) J. Gatti, J. Scholl, S. Thweatt, A. Whitmire, J. Hallatt, P. Slaughter, S. Lowery, S. Frederick, D. Leonard, M. Blanton, S. Kaestner.

Editors toil to meet deadlines



Members of Quill and Scroll are (FRONT ROW - LEFT TO RIGHT) C. Truax, B. Andrews, T. Bally, J. Ginn. (ROW TWO) B. Hodson, J. James, N. Kellum, M. Sweet, F. Babb.

Chuckles, sighs, moans, clattering typewriters, and general chaos set Room 15 apart as the lair of the publications staff.

For high school journalists, there's no crying "Stop those presses," so deadlines must be met by Terry Bally, *Silhouettes* editor, and Judy Ginn, assistant editor. Judy James and Mary Sue Sweet, *Quaker Shaker* co-editors, and Dennis Abell, sports editor, do a "hurry-scurry" act monthly for the paper.

Quill and Scroll, national honorary journalism society, accepts high school writers who meet its rigid requirements. Officers are Nick Kellum, president; Frances Babb, vice-president; Claudia Truax, secretary-treasurer; and Mrs. Niles, sponsor.



Members of the Publications Staff are (FRONT ROW - LEFT TO RIGHT) B. Decker, M. Ross, R. Woolley, M. Sweet, J. James, J. Ginn, M. Hodson, F. Babb, B. Hodson, B. Colescott. (ROW TWO) S. Cooper, L. Walls, A. Proctor, J. Hadley, N. Graham, B. And-

rews, C. Truax, S. Page, M. Cochran, L. Leach, L. Corrie. (BACK ROW) Mrs. Niles, Sponsor; D. Affolter, S. Brown, S. Trent, D. Agan, J. Boone, D. Abell, L. Bellville, B. Grosskreutz, A. Arden, T. Bally. NOT SHOWN: Jerry Thomas, Art Editor.



At the close of the year, editors Terry Bally, Mary Sue Sweet, and Judy James reminisce by the fire about the many exciting deadlines they had to meet. Judy Ginn, however, looks forward to many interesting times of her own as she plans for her own yearbook.



New members of JCL: (LEFT TO RIGHT) M. Screes, N. Proctor, N. Swindler, S. Stockwell, K. Williams, A. Whitmire, J. Scholl, C. Stockwell, S. Carr, J. Jerome and J. Piper practice the rituals of the initiation ceremony before the service

begins. The girls performed an old traditional Roman ritual which included candles symbolizing achievement and apple seeds symbolizing sacrifices needed for success.

Activities of J C L make Latin a



Members of the Latin Club are: (FRONT ROW, LEFT TO RIGHT) M. Skolaut, D. Stone, M. Sweet, L. Walls, J. James, M. Ross, F. Babb, P. Kelly. (ROW TWO) Miss Newlin, sponsor, R. Woolley, R. Osborn, K. Jenkel, J. Cummings, M. Brown, M.

Andis, L. Leach, S. Page, G. Schnakenberg. (BACK ROW) T. Carr, J. Bauer, D. Hadley, M. Mechem, H. Newlin, J. Humphrey, J. Hobbs, A. Simmonds, C. Danner, L. Gentner, D. McDaniel, B. Pritchett.

Latin becomes a very lively language through the activities of Junior Classical League. The main highlights of the year are the December Saturnalia party and the Roman Banquet. At this banquet, club members dressed in Roman garb are served by slaves (the new members).

At JCL monthly meetings, members enjoy slides and guest speakers on Rome, her customs, and her mythology.

Officers are George Schnackenberg, President; Larry Gentner, Vice-President; Judy Watts, Secretary; Nancy Graham, Treasurer; and Kathy Arnold, song leader. Miss Newlin sponsors the group.

As one of the delegates to the JCL Convention last summer, Julia Schnackenberg designed and made her Roman costume with which she won runner-up in the girl's division.



fascinating and lively language



Members of the Latin Club are: (FRONT ROW, LEFT TO RIGHT) M. Screes, J. Watts, C. Stockwell, B. Jones, J. Piper. (ROW TWO) J. Schnackenberg, S. Stockwell, K. Williams, C. Neal, C.

Jenkel, J. Johnson, J. Scholl, K. Arnold. (BACK ROW) N. Proctor, A. Whitmire, B. Grosskreutz, J. Jerome, S. Housefield, C. Yoke, N. Swindler, N. Graham, S. Carr.

Singing can be fun for everyone



Members of the chorus are: (FRONT ROW, LEFT TO RIGHT) C. Truax, D. Stone, B. Littell. (ROW TWO) J. Piper, M. Cokain, S. Feola. (ROW THREE) S. Thweatt, M. Drews, L. Daum.

(AROUND THE PIANO, LEFT TO RIGHT) B. Spivey, J. Maurer, D. Abell, B. Wall, Mr. Cravens, music director, D. Griffith.



While Dorothy Griffith accompanies them, chorus members: (LEFT TO RIGHT) M. Drews, J. Maurer, C. Truax, D. Abell, B. Wall and D. Stone practice one of their favorite songs "just for fun."

Do-Mi-Sol-Do echoes from the chorus room sixth period daily as the chorus warms up to begin practice for its choral engagements.

The chorus is busy throughout the year preparing for the Christmas and spring concerts, contests, and special engagements. The chorus members enjoy going caroling at Christmas-time every year.

The Chorus is proficient in many kinds of music and provides excellent entertainment for its appreciative audience.

Students interested in belonging to the chorus may join for a semester or a year. The only requirements are an appreciation of music and the desire to sing in the school chorus.

Amateur actors gain experience



Thespians K. Ziegler, S. Page, C. Truax, L. Walls and M. Ross try to decide on Christmas stories to tell the elementary children. This tradition is a treat to both the children and the thespians.

Confusion and laughter is everywhere as the Speech Club rehearses for one of its professional performances. The amateur actors gain an appreciation of drama by presenting two plays during the year. Christmas time finds the members gaily telling stories to the grade-school children and enjoying themselves at their kiddie party. The "kids" have a toy gift exchange. Gifts are given to needy children.

The Thespian Troupe, a national honorary society of Speech Club members, requires eighteen points for admission. Points are earned by participating in plays.

Officers of Speech Club are Larry Leach, President; Burt Mills, Vice-President; and Linda Leach, Secretary-Treasurer. Mrs. Niles sponsors Speech Club and Thespians.



Members of the Speech Club are: (FRONT ROW, LEFT TO RIGHT) M. Screes, B. Jones, M. Ross, K. Sanders, F. Babb, D. Stone, J. Alfred, B. Littell, J. Hamblen, J. Piper, D. Chitwood, B. Hodson, K. Williams, S. Castleman. (ROW TWO) M. Sweet, M. Hodson, S. Page, C. Schultz, L. Corrie, L. Walls, S. Lindstrom, K. Yager, J. James, J. Praay, C. Parker, K. Arnold, N. Graham, Mrs. Niles, sponsor. (ROW THREE) B. Smith, T. Carr, K. Jen-

kel, G. Janz, L. Acton, A. Arden, L. Leach, B. Porter, C. Neal, S. Frederick, M. Stanley, D. Thompson, C. Truax, J. Scholl, B. Haak, M. Starbuck, T. Bally. (BACK ROW) P. Hardin, R. Bolen, S. Brown, M. Mechem, B. Mills, D. Corrie, L. Leach, P. Slaughter, C. Danner, J. Thomas, S. Lowery, C. Jenkel, B. Hartgraves, N. Kellum, M. Gilbert, J. Ewbank.

Future Homemakers of America earns respect by its large membership, its seventeen year standing, and its service to school and community.

The club's calendar contains such events as Workday, two open dances, and Daddy Date Night. As a special hi-light, FHA presented the Purdue Glee Club.

Officers are Linda Corrie, President; Rosemary Osborn, Vice-President; Dorothy Griffith, Secretary; Kathy Arnold, Treasurer; Jean Johnson, Parliamentarian; Carolyn Schultz, Historian; Joan Alfred, Editor; Carol Warner, Projects Chairman; Margie Pope, Recreation; Diane Colescott, Songs; Nancy Graham, Public Relations Chairman; and Mrs. Truax, sponsor.

Becky Riddle and Priscilla Yaden work diligently on posters advertising the Purdue Glee Club, the FHA's outstanding project. This was the third time FHA sponsored this activity.



F H A holds excellent record for



Members of the Future Homemakers are: (FRONT ROW, LEFT TO RIGHT) M. Skolaut, C. Hanson, J. Weddle, K. Sanders, A. Blanton, K. Bryant, B. Cagle, M. Sweet, P. Kelly, C. Cline, D. Stone. (ROW TWO) M. Ross, L. Corrie, J. Castleman, R. Osborn, D. Griffith, J. James, D. Etherington, S. Lee, L. Kearnes, D. Heath, L. Walls, P. Yaden, B. Willis, S. Dolson. (ROW THREE) N. Schmidt, L.

Smock, G. Janz, P. Wingler, B. Porter, C. Friel, C. Truax, S. Page, G. Janz, K. Jenkel, K. Johnston, A. Newlin, G. Janz, J. O'Connor, F. Babb, D. Clayton. (BACK ROW) S. Kinnaman, L. Leach, M. Stanley, L. Acton, B. Riddle, P. Morgan, M. Brown, S. Ellis, M. Andis, C. Warner, B. Andrews, S. Cooper, D. Thompson, A. Arden, J. Praay, R. Woolley.



Members of the Future Homemakers are:
(FRONT ROW, LEFT TO RIGHT) J. Carr, J. Fredricks, M. Screes, L. Kelly, J. Winsted, P. Schwier, B. Littell, D. Holmes, J. Hamblen. (ROW TWO) J. Good, J. Watts, S. Benner, B. Cagle, S. Caldwell, S. Oliphant, K. Yager, P. Smith, S. Brock, J. Coopridner, B. Hodson, S. Metzler, G. Fredricks, B. Colescott. (ROW THREE) D. Austin, J. Hessler, J. Alfred, J. Shrake, N. Baines, L. Hadley, M.

Hodson, S. Shadwick, J. Ginn, C. Carr, S. Hutchens, B. Decker, S. Putman, M. Reeder, P. Watson, N. Hardin, D. Chitwood. (BACK ROW) K. Jones, D. Hobbs, M. Cochran, J. Vickers, P. Ellington, J. Draper, M. Jones, J. Summerlot, J. Weber, C. Jenkel, L. Canary, K. Arnold, J. Hadley, N. Graham, L. Daum, L. Patterson, C. Schultz, T. Bally.

service to school and community



Members of the Future Homemakers are:
(FRONT ROW, LEFT TO RIGHT) B. Campbell, P. Fields, S. Kaestner, E. Wilson, N. Newlin, J. Piper, J. Scholl. (ROW TWO) S. Gerdt, P. Pierson, S. Ford, M. Mitchell, S. Earhart, D. Hedden, J. Runyan, M. Blanton, B. Haak, K. Williams, C. Rosenberger, A. Stayte, J. Gatti. (ROW THREE) R. Long, C. Dozier, C. Fulkerson, S. Trent, S. Jarvis, P. Benner, D. Colescott, J. Richardson, S. Lindstrom, M. Pope, S. Feola, B. Rose, V. Hayes,

M. Wilson. (ROW FOUR) Mrs. Truax, sponsor, C. McIndoo, M. Starbuck, S. Castleman, D. Doughty, C. Partlow, M. Marshall, E. Johnson, B. Hartgraves, M. Cokain, L. Morris, C. Parker, R. Abell, S. Carr, N. Proctor, M. Taylor. (BACK ROW) M. Johnson, J. Atkinson, S. Cooper, P. Jessup, S. Cole, A. Whitmire, S. Fredrick, C. Weber, P. Slaughter, S. Lowery, J. Hallatt, S. Veith, J. Johnson, S. Thweatt, N. Nelson, C. Hensley, D. Leonard.

Future Nurses-true humanitarians



Members of the Future Nurses are: (FRONT ROW, LEFT TO RIGHT) M. Skolaut, P. Kelly, M. Starbuck, F. Babb, C. Schultz, J. Hessler, J. Alfred, M. Sweet, B. Hodson, M. Screes. (ROW TWO) S. Lawrence, S. Earhart, D. Etherington, S. Rinehart, B.

Porter, S. Cole, K. Arnold, A. Proctor, J. Richardson, D. Hedden. (BACK ROW) T. Bally, N. Graham, M. Johnson, C. Friel, P. Ellington, C. Warner, C. Jenkel, A. Johnson, S. Feola, S. Ward, D. Griffith.

Ever since little girls have bound up broken dolls, they have been infected with the contagious desire to be nurses. Future Nurses of America gives the interested students a chance to explore the field of nursing as well as other careers in the health field.

The organization takes field trips during the year. These trips furnish the would-be-nurses with insight into hospital routine and bedside nursing.

Officers of Future Nurses are Dorothy Griffith, President; Patty Kelly, Vice-President; Mary Sweet, Secretary; and Betty Porter, Treasurer. The sponsor is Mrs. Cardar

Mary Sue Sweet, Betty Porter, Patty Kelly, Dorothy Griffith and Mrs. Cardar look over the requirements to acquire a charter. Having a charter enables FNA to engage in national activities.



Scientific interests are advanced



Science Club members are: (FRONT ROW, LEFT TO RIGHT) M. Skolaut, C. Stockwell, B. Pritchett, B. Grosskreutz, M. Gregory, J. Cartmell, S. Stockwell. (ROW TWO) T. Carr, B. Lawton, J. Cummings, J. Thomas, G. Reynolds, J. Maurer,

G. Schnakengerg, Mr. Grosskreutz, sponsor. (BACK ROW) J. Bauer, B. Jones, M. Mechem, M. Page, D. Hadley, C. Danner, L. Gentner, Mr. Gore, sponsor.

Celebrating its tenth anniversary this year, the Science Club attracts students who have a special interest in science and mathematics.

Club members put their interest to work in many projects such as conducting an annual science fair and taking field trips to science-related industries.

Officers are Larry Gentner, President; George Schnakenberg, Vice-President; Robert Grosskreutz, Secretary; and Bob Jones, Treasurer. Mr. Grosskreutz and Mr. Gore sponsor the organization.

Bob Grosskreutz studies the mysteries of science with the help of a microscope. Through his activities in Science Club, Bob gains knowledge that helps to explain our modern world.

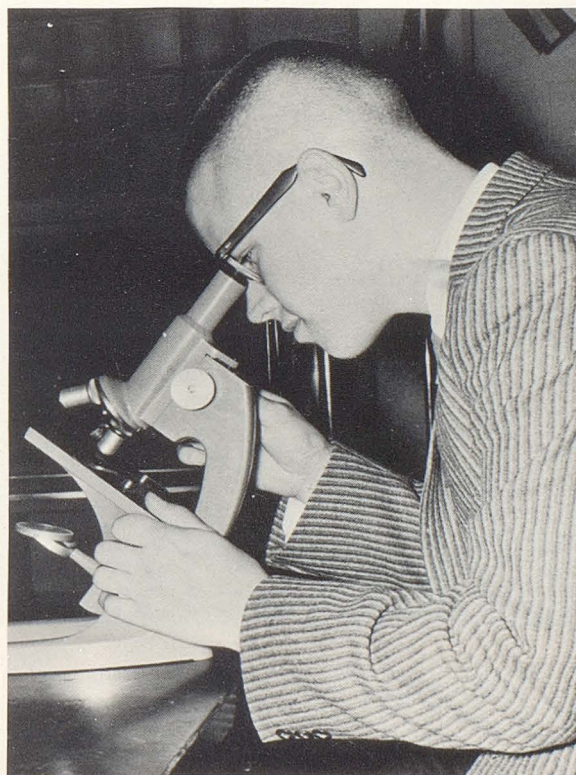

Tomorrow's educator is one of our



Members of the Exploratory Teachers are:
(FRONT ROW, LEFT TO RIGHT) D. Holmes, M.
Ross, K. Sanders, D. Stone. (ROW TWO) R.

Woolley, G. Janz, A. Newlin, Mrs. Masten, sponsor.
(BACK ROW) C. Truax, B. Andrews, M.
Andis, A. Arden, G. Janz.



Members of the Future Teachers are: (FRONT
ROW, LEFT TO RIGHT) D. Holmes, J. Watts, L.
Walls, P. Ellington, J. Schnakenberg, M. Reeder,
D. Stone. (ROW TWO) K. Sanders, M. Ross, J.

James, G. Janz, A. Newlin, R. Woolley. (BACK
ROW) B. Riddle, C. Danner, M. Brown, M. Mech-
em, M. Andis, J. Thomas, B. Andrews, A. Arden.

country's most valuable citizens

"A good teacher requires physical vitality, mental vigor, moral discrimination, knowledge, and leadership. This is the Future Teachers of America's pledge which challenges the ambition of high school students who are interested in any phase of education

As one of its projects, FTA sponsors the exploratory teaching program in cooperation with the grade school teachers. This program presents senior members of the organization with an opportunity for practical experience in working with pupils.

This year's FTA officers are Alice Newlin, President; Joyce Hadley, Vice-President; Geraldine Janz, Secretary; Judy Watts, Treasurer. Mrs. Masten sponsors the club.

Through exploratory teaching many students are given the opportunity to participate in all phases of elementary teaching. Here Mary Andis obtains experience in playground supervision.



Members of the Future Teachers are: (FRONT ROW, LEFT TO RIGHT) J. Hamblen, B. Decker, K. Williams, M. Starbuck, S. Veith, M. Hodson, P. Smith, T. Armantrout. (ROW TWO) C. Reger,

J. Runyan, S. Castleman, J. Hadley, P. Jessup, N. Proctor, A. Spivey, J. Ginn, D. Colescott. (BACK ROW) D. Hobbs, C. Jenkel, C. Neal, J. Bauer, P. Slaughter, D. McDaniel, J. Johnson, J. Speth.



Members of the Library Club are: (FRONT ROW, LEFT TO RIGHT) C. Keefer, D. Austin, B. Decker, M. Skolaut. (ROW TWO) W. Swarn, J. Cartmell, A. Johnson, L. Swarn, H. Poe, N.

Baines. (BACK ROW) S. Rinehart, C. Neal, N Swindler, M. Brown, T. Hartgraves, A. Proctor, Mrs. Spear, sponsor.

Librarians-keepers of knowledge



In its second year of service after reorganization, the Library Club has proved to be a very valuable and active organization.

In addition to its duty of caring for library books, the club maintains attractive bulletin board displays to arouse interest in reading. Due to the efforts of club members at Christmas time, students are afforded an excellent place to study in the decorated library with a soft background of Christmas music.

Officers are Connie Neal, President; Asenitha Johnson, Vice-President; Barbara Decker, Secretary; Donna Austin, Treasurer; and Mrs. Spear, sponsor.

Re-stacking books is just one of a variety of duties that are handled by student librarians such as Judy Cartmell and Connie Neal. These girls give up their free periods in order to do this work.

Youth for Christ is an organization dedicated to bringing together students who have a common desire to live a Christian life.

The club holds a noon meeting every Thursday and a party for recreation every month. The weekly meeting consists of group singing, devotions and films concerned with the Christian ideal behind the club.

The Indianapolis Youth for Christ sponsors skating parties and rallies for the members.

The officers of Youth for Christ are Jim Tallent, President; Dorothy Griffith, Vice-President; and Donna Newlin, Secretary-treasurer. The group is sponsored by a representative from the Indianapolis chapter.

As members of the Youth for Christ organization, Donna Newlin, Mike Page, and Karen Jenkel often attend church together. Through their activities, these students deepen their faith in God.



Young Christians stress fellowship



Members of the Youth for Christ are: (FRONT ROW, LEFT TO RIGHT) P. Watson, B. Jones, M. Skolaut, M. Sweet, H. Poe, B. Spivey. (ROW TWO) C. Duncan, N. Schmidt, J. O'Connor, D. Griffith, S. Rinehart, B. Porter, P. Wingler, B. Pritchett, P. Kelly, D. Stone. (ROW THREE) B.

Willis, S. Putman, K. Jenkel, J. Tallent, M. Co-kain, S. Euler, D. Newlin, J. Atkinson, C. Friel, S. Lee. (BACK ROW) S. Lawrence, N. Swindler, J. Thomas, J. Hallatt, A. Page, M. Page, S. Sumner, R. Long, T. Hartgraves, C. Jenkel.

Hearts lift and everyone is gay



Band majorettes are: (FRONT ROW, LEFT TO RIGHT) M. Ross, P. Smith, J. Trotter, S. Page, drum majorette, C. Price, B. Haak, K. Williams.

(BACK ROW) M. Hodson, L. Canary, C. Jenkel, J. Hallatt, J. Vickers, D. Etherington.



Members of the band are: (FRONT ROW, LEFT TO RIGHT) S. Winsted, J. Arden, A. Castetter, C. Stockwell, S. Castleman, S. Hall, J. Hylton, D. Newlin, J. Winsted, J. Meyers, V. Morgan, N. Swindler. (ROW TWO) J. Trotter, J. Lovell, D. Eggers, D. Miller, G. Chambers, F. Cordes, S. Stockwell, J. Scholl, J. Welch, M. Screes. (ROW

THREE) P. Smith, C. Price, M. Reeder, M. McCrary, L. Frederick, J. Griffith, S. Housefield, D. Robertson, J. Hodshire, E. Keller, S. Hardin, B. Jones. (BACK ROW) B. Haak, K. Williams, D. Etherington, M. Sweet, J. Castleman, P. Ellington, N. Proctor, J. Runyan, D. Leonard, S. Lowery, K. Arnold, P. Linden.

when the band "struts its stuff"

"There's music in the air" as the band parades before its proud spectators. Stirring its audience with martial tunes, the band plays in concerts and music contests as well as at football games.

Pep Band, an organization with a few of the instrumentalists, adds sparkle to the basketball season.

Senior members are honored at the end of the year with a banquet.

Band officers are Linda Walls, President; Norman Cassel, Vice-President; Paul Hardin, Secretary; Mike Gilbert, Treasurer; Denny Eggers, David Blair, Steve Brown, and Alice Newlin, Librarians.

Mr. Littlejohn, band director, is warming up the pep band before the game begins. Mr. Littlejohn, fondly referred to as "Chet the Jet," has instilled in his students a genuine enjoyment of music.



Members of the band are: (FRONT ROW, LEFT TO RIGHT) S. Myers, J. Newlin, B. Poillion, L. Rapert, N. Graham, L. Walls, A. Newlin, S. Vickers, F. Wilson, B. Wooton, S. Page, G. Bayliff. (ROW TWO) B. Campbell, J. Gannon, L. Landrum, S. Euler, R. Niles, J. Praay, M. Praay, B. Wilkerson, L. Paris, D. McCart, B. Fox, B.

Morrison, (ROW THREE) R. Strickland, J. Stanley, S. Yoke, C. Haworth, N. Cassel, M. Gilbert, M. Wright, M. Shoemaker, S. Brown, C. Jenkel, L. Canary. (BACK ROW) R. Zaring, C. Yoke, B. Grosskreutz, P. Hardin, D. Blair, D. Hardin, N. Kellum, E. Bell, L. Bellville, J. Vickers, J. Hallatt, M. Hodson.

One of the most important student activities is athletics. Senior members of the various sports are, FRONT ROW, LEFT TO RIGHT: Mark Steele, Roger Lazier, Dennis Abell, Frank DeLois, Nick Kellum, Jim Cummings. ROW TWO: Dick Agan, Chance Musgrave, Bud Cadwell, Bob Hancock, Danny McDaniel, George Schnakenberg, Norman Cassel, Dick Hardin. BACK ROW: Ronnie Copeland, Harris Newlin.



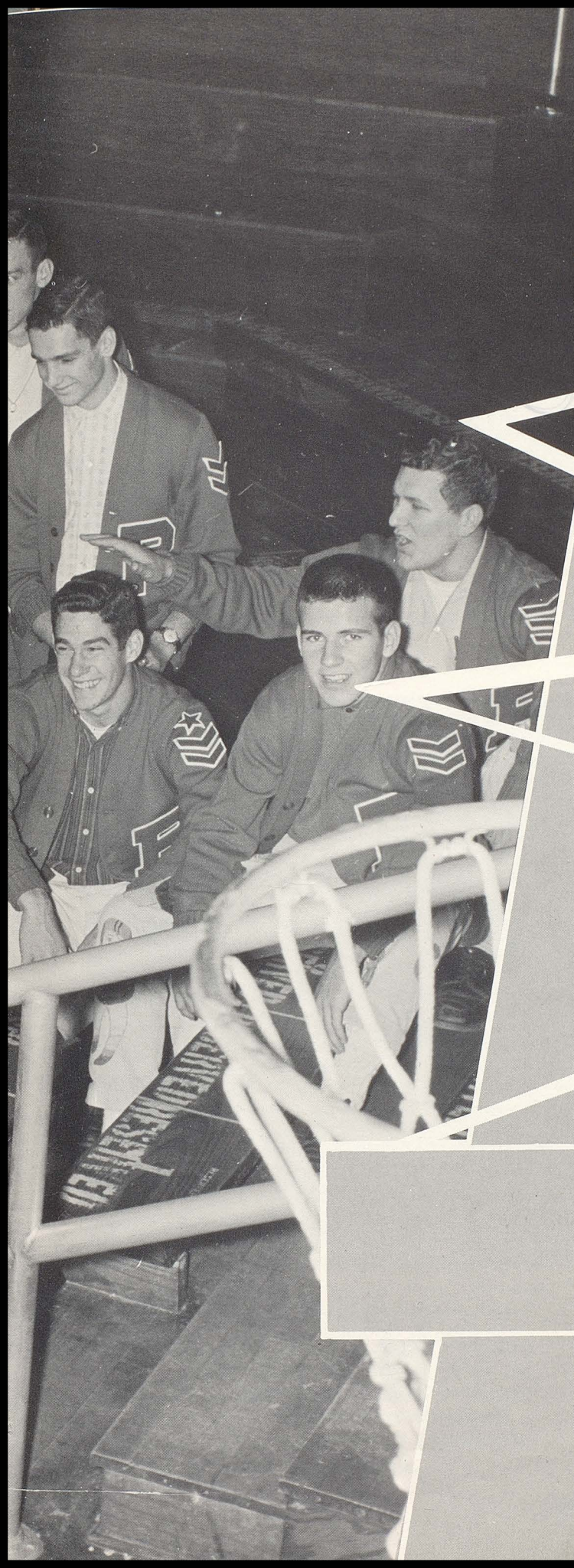

Athletics

Quakers end football season with



With Plainfield trailing 13-7 with only two minutes remaining in the homecoming battle against Danville, a few members of the varsity squad express their feelings of dismay, concern, and bewilderment from the sidelines as Plainfield

manages to fake the ball to the Warriors' two yard line. The watching members are Snider, Alexander, Hardin, DeLois, Corrie, Sims, Daubenspeck and Blair.

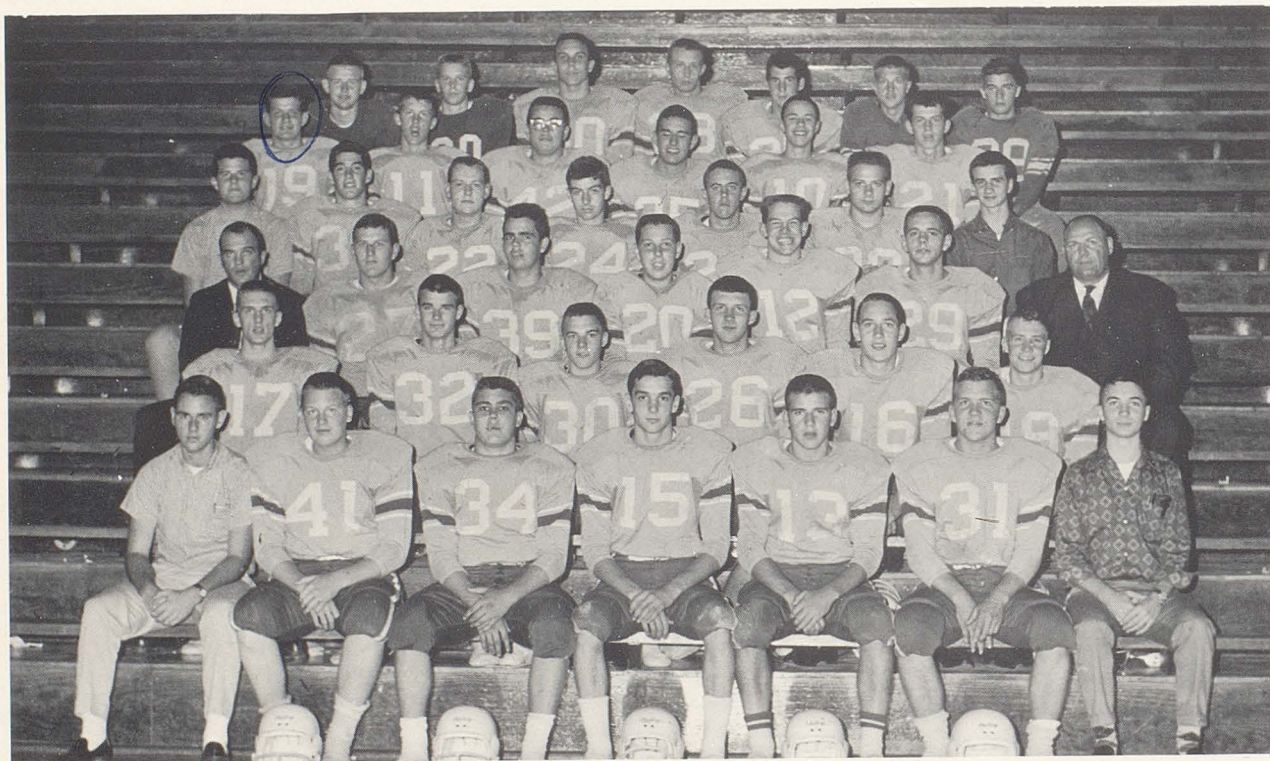

Members of the Varsity Football Team are: (FRONT ROW, LEFT TO RIGHT) D. McDaniel, manager, D. Snider, M. Davidson, D. Hardin, N. Kellum, P. Hardin, G. Schnakenberg, manager. (ROW TWO) B. Sims, M. Harlan, J. Ewbank, N. Cassel, L. Bellville, E. Bell. (ROW THREE) Mr. Combs, coach, J. Cummings, T. St. John, J. Burkhardt, D. Daubenspeck, D. Corrie, Mr. Al-

bright, coach. (ROW FOUR) B. Hancock, manager, F. DeLois, D. Bostrom, D. Lynch, J. Torrenge, J. Thomas, J. Frederick, manager. (ROW FIVE) T. Alexander, B. Mills, R. Merrill, S. Brown, M. Gilbert, B. Cadwell. (BACK ROW) D. Lowery, D. Meeks, S. Trent, S. Jobst, T. DeLois, M. McCullum, L. Harvey.

six to four mark

Varsity Scoreboard

	We	They
Decatur Central	26	0
Speedway	6	26
Center Grove	24	6
Danville	7	13
Greencastle	7	20
Mooreville	33	0
Brazil	20	26
Bloomington U.	32	6
Brownsburg	13	7
Greenfield	25	0

Kicking off the ironclad campaign, the Quakers blanked Decatur Central 26-0 and then took a 26-6 set back from Speedway. However, getting back on the right pathway, Plainfield downed Center Grove 24-6.

In an exciting homecoming contest, Plainfield was edged by rival, Danville, 13-7. In the upper right hand picture, Plainfield's defensive team is shown early in the first quarter with the score 0-0. Jim Cummings is shown in the middle picture, lower left, halting a Warrior invader at the start of the third period. Late in the last quarter, Dick Hardin, lower right hand picture, attempts to overcome a 13-7 lead.

After losing to Greenfield 7-0 and stopping Mooreville 33-0, the Red Devils of Brazil gave PHS its fourth loss. Rounding out the season, Plainfield captured three home games as they beat Bloomington U., Brownsburg, and Greenfield concluding a respectable 6-4 season.

Frank DeLois, Harris Newlin, and Jim Cummings were included on the Mid State Conference's first team.



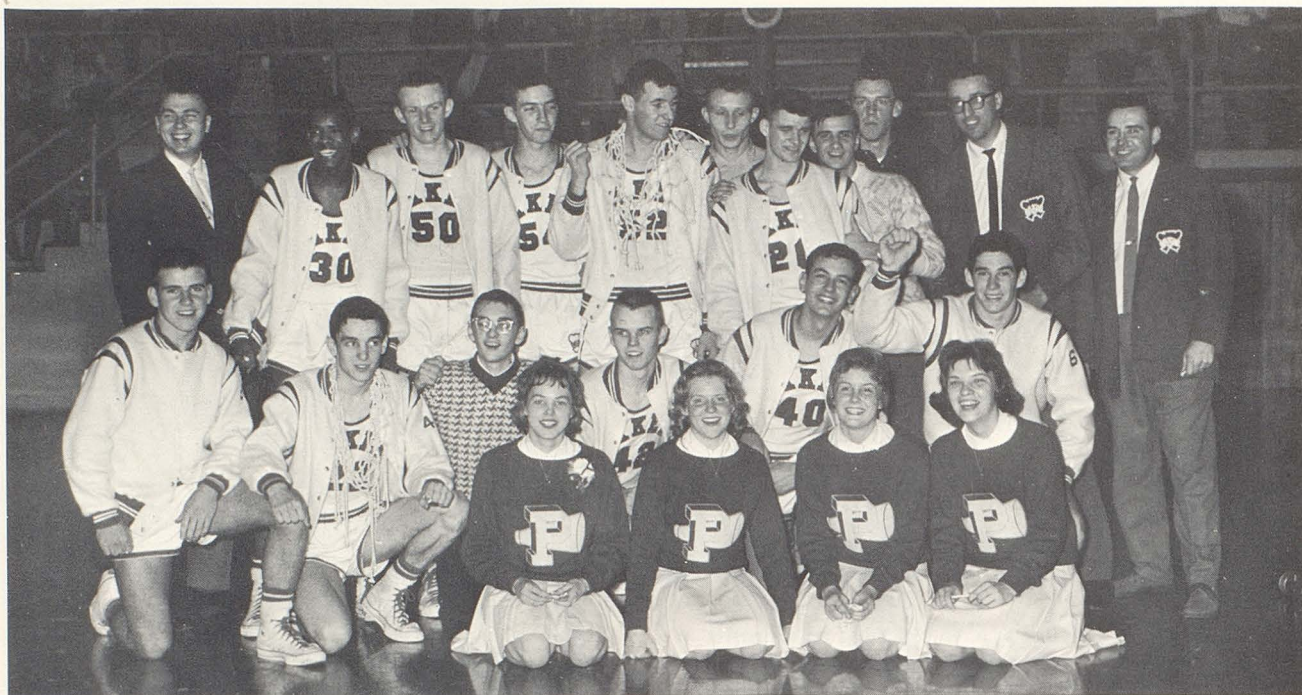

Sharing the honors with sectional champs are, FRONT ROW, LEFT TO RIGHT: Cheerleaders, D. Hobbs, L. Smock, L. Leach, and L. Acton. Members of the team are ROW TWO: N. Kellum, D. Hardin, C. Haworth, Manager; C. Musgrave, L. Leach, F. DeLois. ROW THREE: Mr. Yoho, Coach; C. Russell, M. Bogan, M. Dunigan, R.

Long, S. Jobst, Manager; M. Harlan, J. Frederick, Manager; H. Newlin, M. Sfreddo, Coach; Mr. Kost, Coach. D. Daubenspeck played during the season but did not dress for the tourney. Plainfield captured the Sectionals, downing Danville, 51-49 in the final game.

Conference record, sectional victory indicate



Members of the "B" Team are, FRONT ROW, LEFT TO RIGHT: Mr. Kost, Coach; C. Haworth, Manager. BACK ROW: L. Landrum, C. Russell,

T. Vogel, M. Gilbert, J. Wubbolding, W. Wiseman, T. DeLois, B. Sims, B. Mills, A. Kellum.

Plainfield's winning basketball season was highlighted by many tense moments and a 5-2 Mid-State Conference record.

Beginning the 1961-62 hardwood slate, the Quakers overcame a progressive Clayton team 57-56. They also eased by Greenwood in their first Mid-State battle by stalling out the last two minutes.

After gaining three victories, Plainfield lost its game at Greencastle when Steve Norris sank two free throws to give the opponents a 43-41 victory.

During a weekend double header, the locals swallowed up Spencer, and snowed under Brownsburg 73-44 as eleven Quakers scored in the latter game.

Although producing their highest score in 16 games and making 34 points in the last quarter Plainfield lost its final Mid-State game to Speedway, 87-77.

successful season

Varsity Scoreboard

	We	They
*Clayton	57	56
*Avon	59	51
*Greenwood	54	51
Greencastle	41	43
*Center Grove	60	42
Mooresville	56	31
Decatur Central	59	36
*Edinburg	64	48
*Spencer	58	52
*Brownsburg	73	44
Danville	41	48
West Vigo	59	64
Brazil	75	54
*Speedway	77	87
Ben Davis	77	59
*Pike	79	76

*Home Games

PHS senior Frank DeLois (34) grabs a defensive rebound in the first quarter against Center Grove.

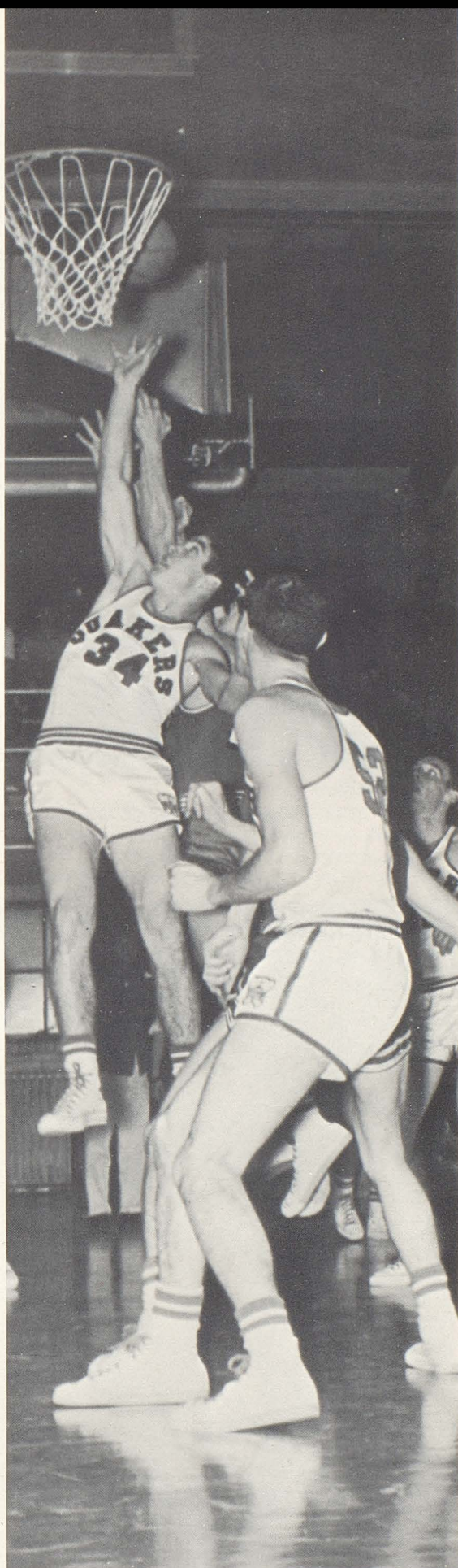



ABOVE, LEFT: Senior team members are Dick Hardin, Harris Newlin, Nick Kellum, Mike Bogan, Chance Musgrave, and Frank DeLois. ABOVE, RIGHT: Mike Bogan wins a rebounding dispute.

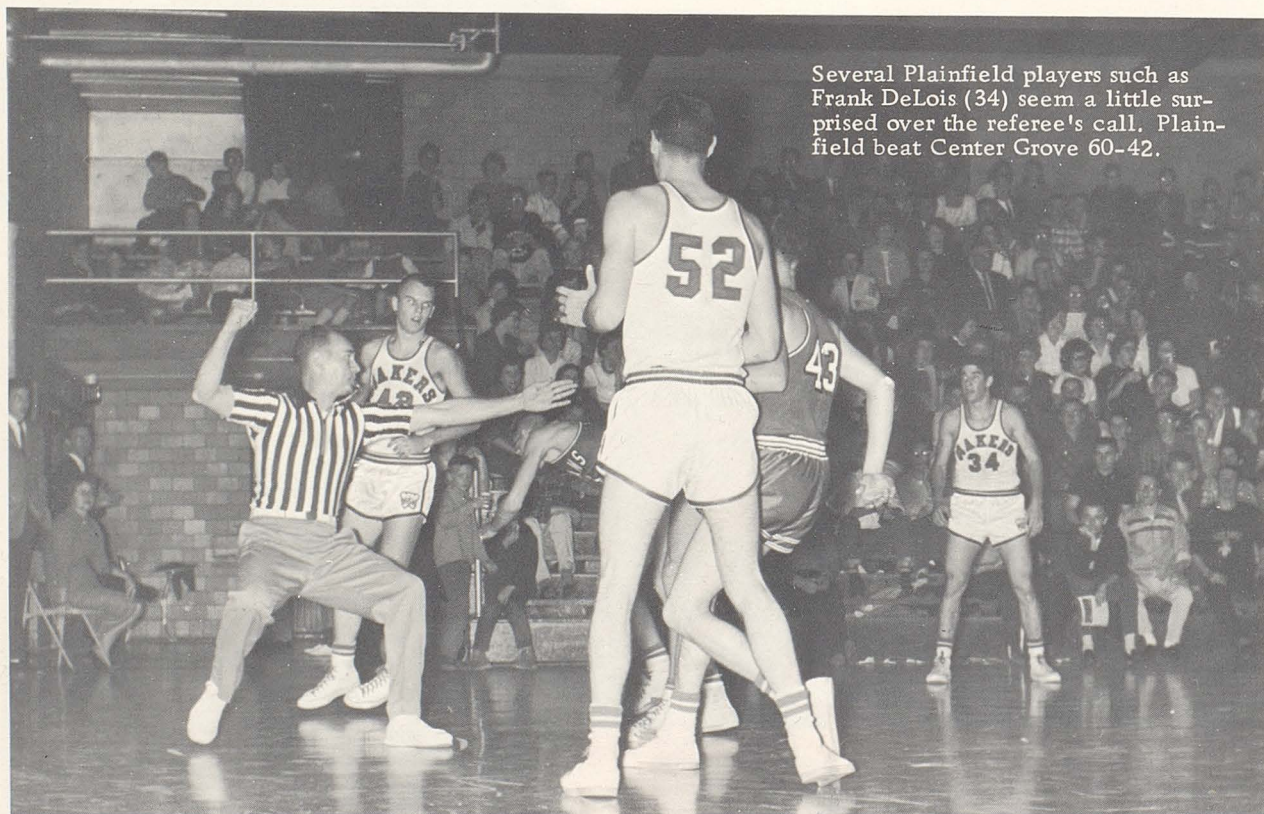
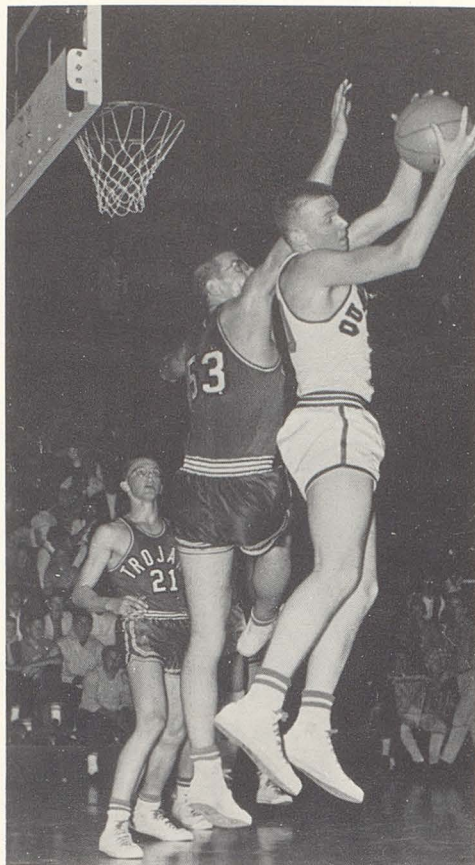

Several Plainfield players such as Frank DeLois (34) seem a little surprised over the referee's call. Plainfield beat Center Grove 60-42.

Vivacious cheerleaders radiate enthusiasm



PHS's ballgames would certainly have been less colorful without the pep and enthusiasm of our varsity cheerleaders. They are, ABOVE, LEFT TO RIGHT: Linda Acton, Linda Leach, Lynn Smock, and Donna Hobbs.

Below are the B-team cheerleaders, LEFT TO RIGHT: Sharon Jarvis, Marsha Starbuck, Carole Fulkerson, and Becky Colescott. Everyone enjoyed their pep and vigor during the B-team games.



Quaker cindermen

Displaying a proud 8-3 record for the 1961 campaign, the Quaker cindermen lost only to Speedway, Martinsville and Brazil. In meets containing more than three teams, Plainfield placed 12th at the Wabash Valley Relays and tied for second at the Mid-State.

Two new relay records were set at the newly formed triangular meet with Danville and Brownsburg. Cracking the old school record of 3:42.8, the mile relay team of Bogan, Abell, Harlan, and Jobst produced a 3:39 showing. Bell, Copeland, Pope, and Harlan ran a 1:36.8 half mile relay breaking the school record of 1:37.5.

The Cross-Country team equaled Decatur Central 29-29 in the only dual meet of the year. Russell, Abell, Bogan, Leach, and Euler all received letters.

After leading the mile run for three and three-fourths laps at the Mid-State Meet, underclassman Chuck Russell places second as Hubbard of Speedway breaks the string from the middle lane.

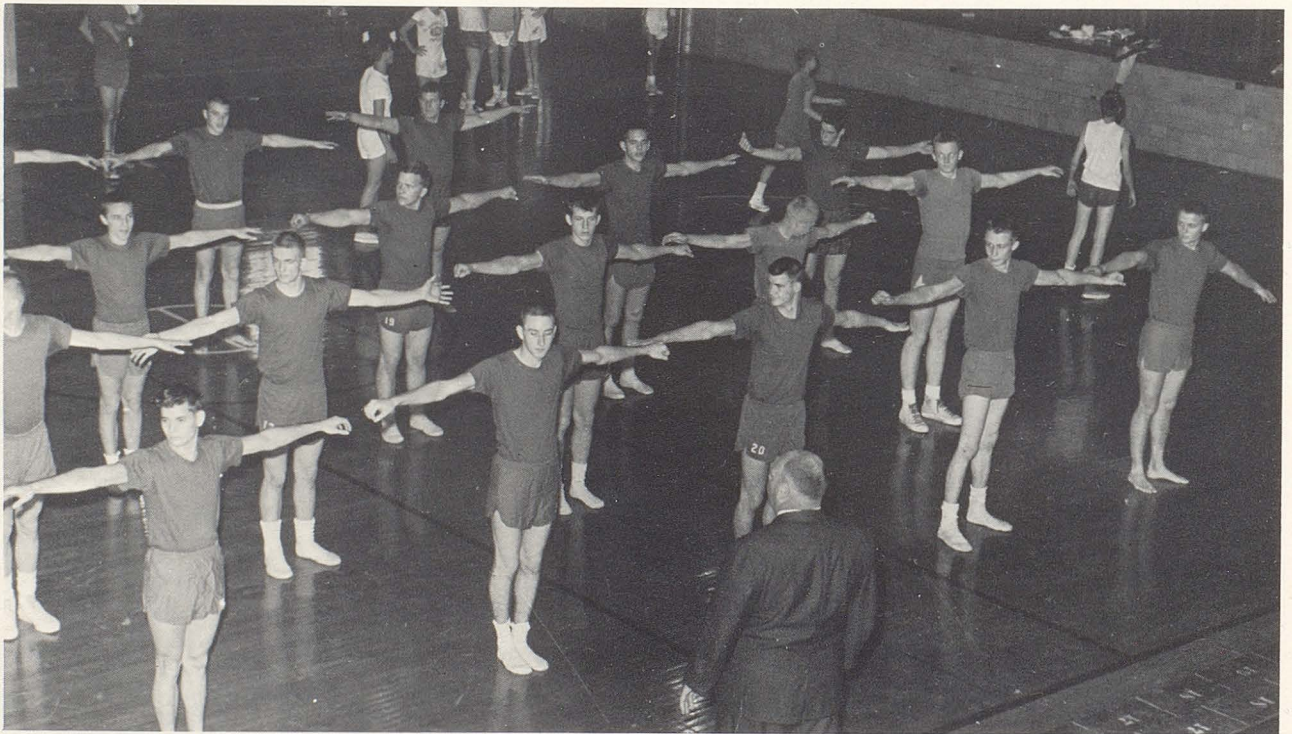

Prior to the cinder season, the Quaker trackmen spend two to three weeks in a conditioning program of calisthenics, weight lifting, bleacher laps, and wind sprints. Coach Albright instructs the boys

through numerable arm swivel exercises aimed at strengthening the chest and forming a rhythm of breathing. Warmer weather will bring the team out doors for actual training.

end season with two new records

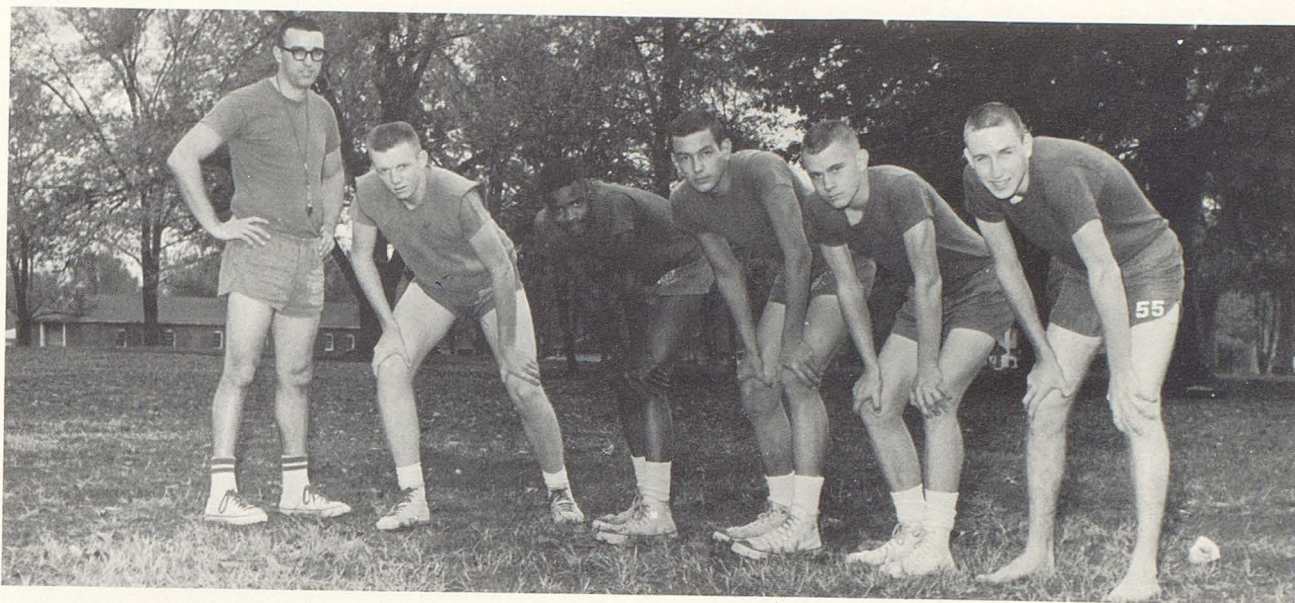

Members of the Cross Country Team are:
(LEFT TO RIGHT) Mr. Sfreddo, coach, M. Bogan,
C. Russell, L. Leach, S. Euler, D. Abell. Spend-
ing many evenings in practice, the distance-men
jog from the junior high school down and around

the football field and back to the Jr. High, a
total of 2 miles. Competing in the sectionals held
at Terre Haute, all 5 boys placed in the upper
third of 250 entries.

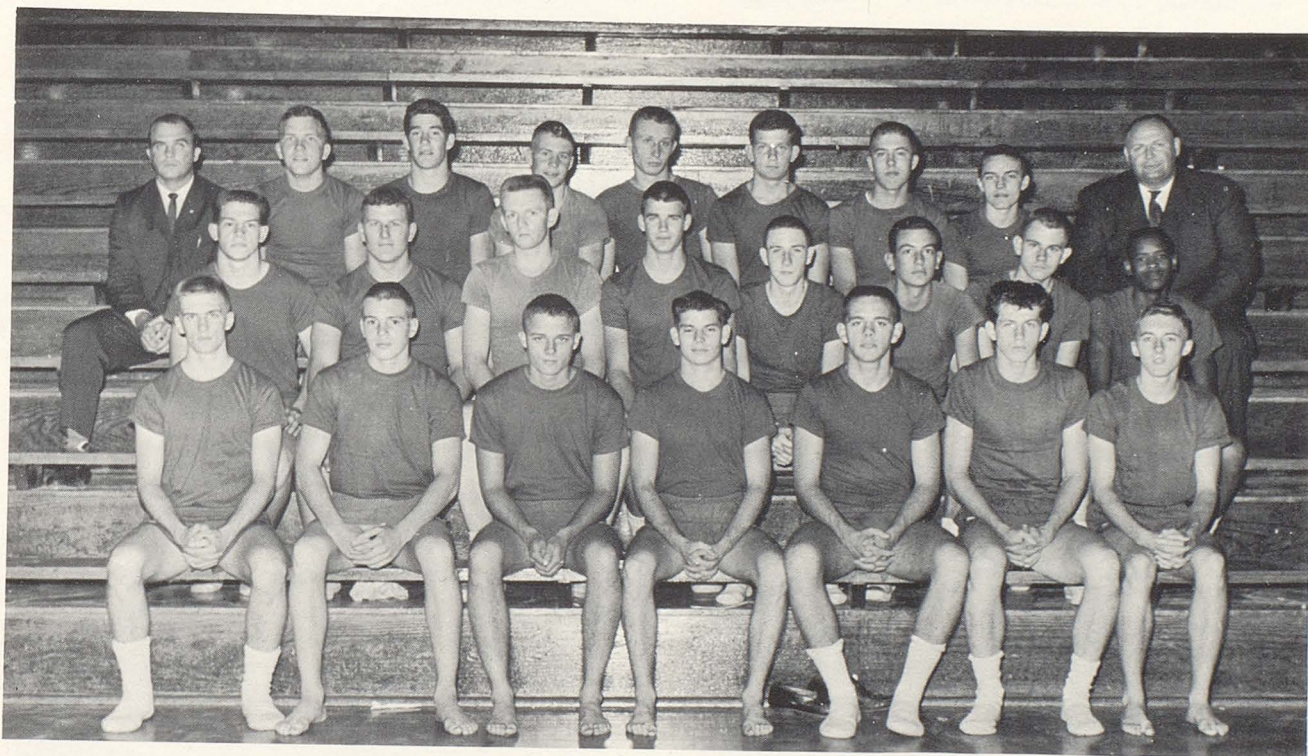

Members of the Varsity Track Team are:
(FRONT ROW, LEFT TO RIGHT) B. Sims, D. Tem-
pleton, D. Agan, R. Copeland, D. Corrie, B.
Cadwell, J. Welch. (ROW TWO) D. Daubenspeck,
J. Cummings, M. Bogan, M. Harlan, D. Abell,

L. Leach, S. Euler, C. Russell. (BACK ROW) Mr.
Combs, coach, P. Hardin, F. DeLois, E. Bell, S.
Jobst, T. Alexander, J. Gannon, T. Vogal, Mr.
Albright, coach.

Baseball team's successful season

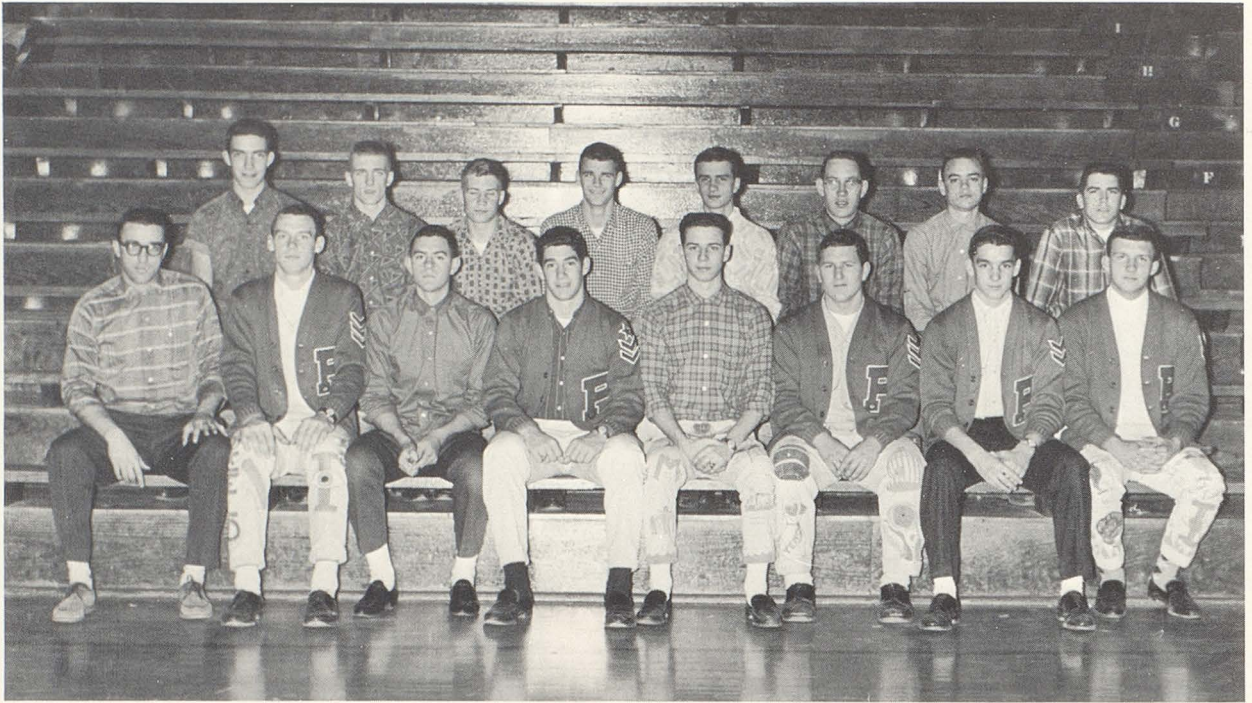

Members of the Baseball Team are, FRONT ROW, LEFT TO RIGHT: Mr. Sfreddo, Coach, H. Newlin, M. Steele, F. DeLois, R. Lazier, J. Cummings,

D. Hardin, N. Cassel. ROW TWO: M. Dunigan, B. Sims, E. Bell, M. Harlan, J. Frederick, L. Bellville, W. Wiseman, M. Daubenspeck.



Last spring Plainfield's baseball team concluded a successful season as they tied Speedway for the Mid-State Conference title with a six win and one lose record.

After losing their chances for a perfect season by dropping a 4-0 shut out to Center Grove, Quakers, with a 3-1 record, hosted league-leading Speedway, then 4-0, and defeated the Sparkplugs 12-5 leaving the Conference tied when contender Center Grove acquired its second defeat from Brownsburg 5-1.

Players included on the All-Conference team were Bob Mangene, Steve Harlan, Mason Meeks, and Don Pope. Honorable mention fell to Mike Harlan and Dick Hardin.

With a Mid-State batting average of .438, Roger Lazier acquires his third RBI against Speedway.

includes shared Mid-State title



ABOVE, LEFT: Senior infielder Dick Hardin lets up on a bad pitch during the game with Speedway. ABOVE, RIGHT: Jim Cummings slides safely into home plate giving the Quarkers an extra insurance run.



Plainfield's baseball team enjoys its early lead over defending Mid-State Conference champion Speedway during the fourth inning at the city park.

Players are, RIGHT TO LEFT: Frank DeLois, Mason Meeks, Jim Cummings, Larry Leach, Mike Harlan, Jim Frederick, Ed Bell, Bud Wiseman, Roger Lazier, and Mike Dunigan.

G A A stresses health, citizenship



"Strike!" is the excited cry from a bowling member of GAA. Similar cries are heard from players of deck tennis, volleyball, and softball. The club has found these games stimulate interest in athletics, promote health and citizenship, and encourage good sportsmanship. GAA offers many advantages for the enterprising athlete. The GAA pin, 50 points; the letter, 200 points; the plaque, 350 points; and the coveted letter sweater, 500 points, are the distinctions.

Officers of GAA are Sharon Cooper, President; Lynn Smock, Vice-President; Peggy Smith, Secretary; and Pat Slaughter, Treasurer.

At the left, Janice Praay, Maureen Skolaut, Sharon Cooper, and Jackie Weddle count their points for GAA awards. The girls earn their points through participating in various sports and activities.



LEFT: As Cheryl Welch and Michelle Sabo keep score, Alice Newlin (ABOVE) gets ready to bowl.

and sportsmanship for girl athletes



Members of the Girls' Athletic Association are, FRONT ROW, LEFT TO RIGHT: B. Decker, M. Ross, J. Weddle, M. Skolaut. ROW TWO: P. Smith, D. Etherington, L. Smock, J. James, J.

Praay, S. Page. BACK ROW: J. Watts, A. Newlin, C. Truax, S. Cooper, J. Weber, B. Andrews, D. Thompson, L. Leach.



Members of the Girls' Athletic Association are, FRONT ROW, LEFT TO RIGHT: C. Rosenberger, S. Rose, S. Earhart, C. Fulkerson, E. Wilson. ROW TWO: S. Kaestner, S. Jarvis, B. Haak, N.

Nelson, S. Cole, M. Starbuck, M. Pope. BACK ROW: K. Williams, S. Cooper, S. Frederick, C. Weber, P. Slaughter, S. Lowery, C. Hensley, J. Gatti.

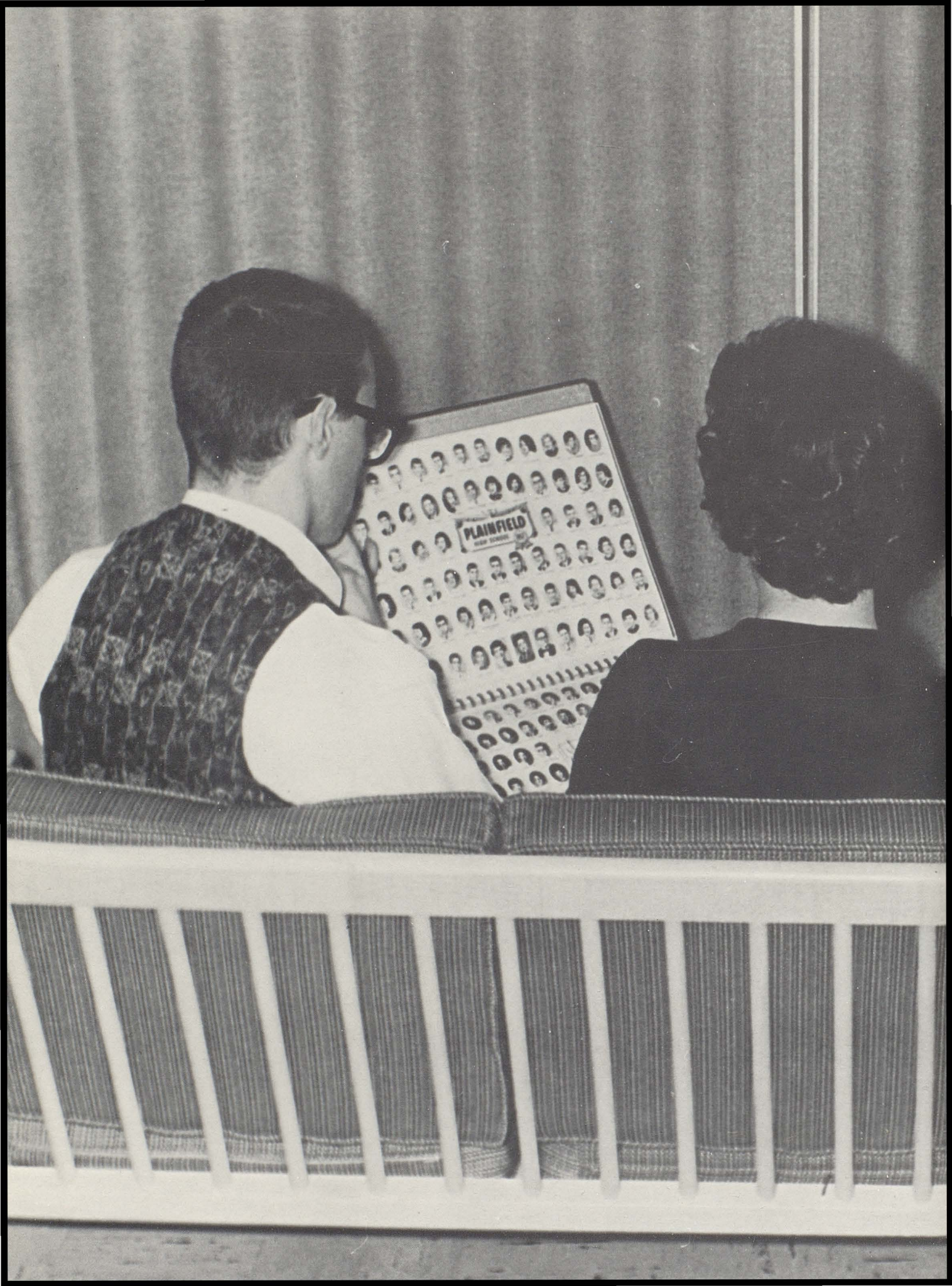



Album



Mr. Frank Ross, superintendent

*School board,
principal, and
faculty—*

*The foundation
of the school*



With a bright future ahead for the Plainfield school system, members of the school board look over plans for the new wing of the high school building which is scheduled to be completed sometime in 1963. Mem-

bers of the school board are (STANDING - LEFT TO RIGHT) Willard Jordan, Lowell Morgan, Henry Elkin, Thomas Hobbs, Frank Ross, Superintendent. (SEATED) Paul Kellum, President.



Mr. Abel, principal

Mr. Shore, vice-principal

Degrees of many kinds from many



IVAN ALBRIGHT
Government, Economics, Sophomore Class Co-Sponsor, Football, and Track Coach, Central Normal College B. S.



RUTH CRAIG
English, Literature, Junior Class Sponsor. Earlham College A. B.



EVERETT CRAVEN
Vocal Music. Friends University B. M.



WANITA DURR
Shorthand, Bookkeeping, Office Machines, SSS, Sophomore Class Co-Sponsor. Indiana State College, B. S., M. A.



CARSEY GENTRY
Spanish, French, English. Indiana Central College, B. A.



JOE GORE
Math, Physics, Science Club Co-Sponsor. Indiana State College B. S.



HAROLD GROSSKREUTZ
Chemistry, Advanced Science, Science Club. Wisconsin State University. Purdue University. B. E. Senior Class Co-Sponsor.



MELBA HAINES
English, Literature II, Student Council, Senior Class Sponsor. University of Illinois B. S.



JOHN KOST
World History, Junior Class Co-Sponsor. Indiana Central College B. S.



CHESTER LITTLEJOHN
Instrumental Music, Pep Band. Butler University, B. M.

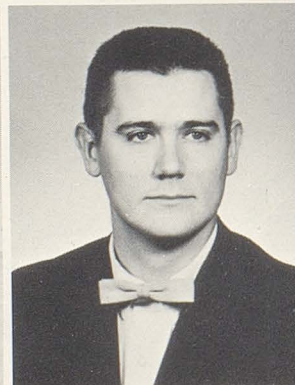

JACK LIVINGSTON
United States History, Sophomore Class Sponsor, Honor Society Co-Sponsor. Indiana State College, B. S., M. S.



MADGE MASTEN
Math, Psychology, FTA, Honor Society, Purdue University B. S., Indiana University M. A.

places make a competent faculty

KENT NEWHOUSE

Drafting, Woodshop. Ball State Teachers College, B.S., Industrial Arts Special.

RUTH NEWLIN

Latin, English, Latin Club. Earlham College A.B.

BETTY NILES

English, Speech, Journalism, Dramatics Club, Quill and Scroll, Quaker Shaker and Silhouettes Advisor. Indiana State College, B.S.

SARAH PHELPS

Home Economics, FHA, 4-H. University of Tennessee, B.S.

HOWARD PIKE

Typing I, II, School Treasurer. Indiana State College, B.S.

BASIL SFREDDO

Drivers Education, Health, Sophomore Class Sponsor. Indiana State College B.S., M.S.

JANE SNIDER

Drivers Education, Health, Physical Education, GAA, Pep Club, Cheerleaders. Ball State Teachers College B.S.

VEVA SPEAR

English Literature, Library Club. DePauw University A.B.

FRANK TAYLOR, III

Art. DePauw University B.A.

MABEL TRUAX

Home Economics, FHA, 4-H. Purdue University, B.S.H.W.

CAROL ZUBER

Personal Typing, General Business, Business Arithmetic, SSS, Sophomore Class Co-Sponsor. Butler University, B.S.

ESTHER COPELAND

School Secretary.



Cheerful workers keep atmosphere gay



Among the pleasing personalities found at Plainfield High School were Mrs. Thompson and Mrs. Dellacca, the patient cafeteria workers who

worked hard to make each lunchtime more enjoyable.

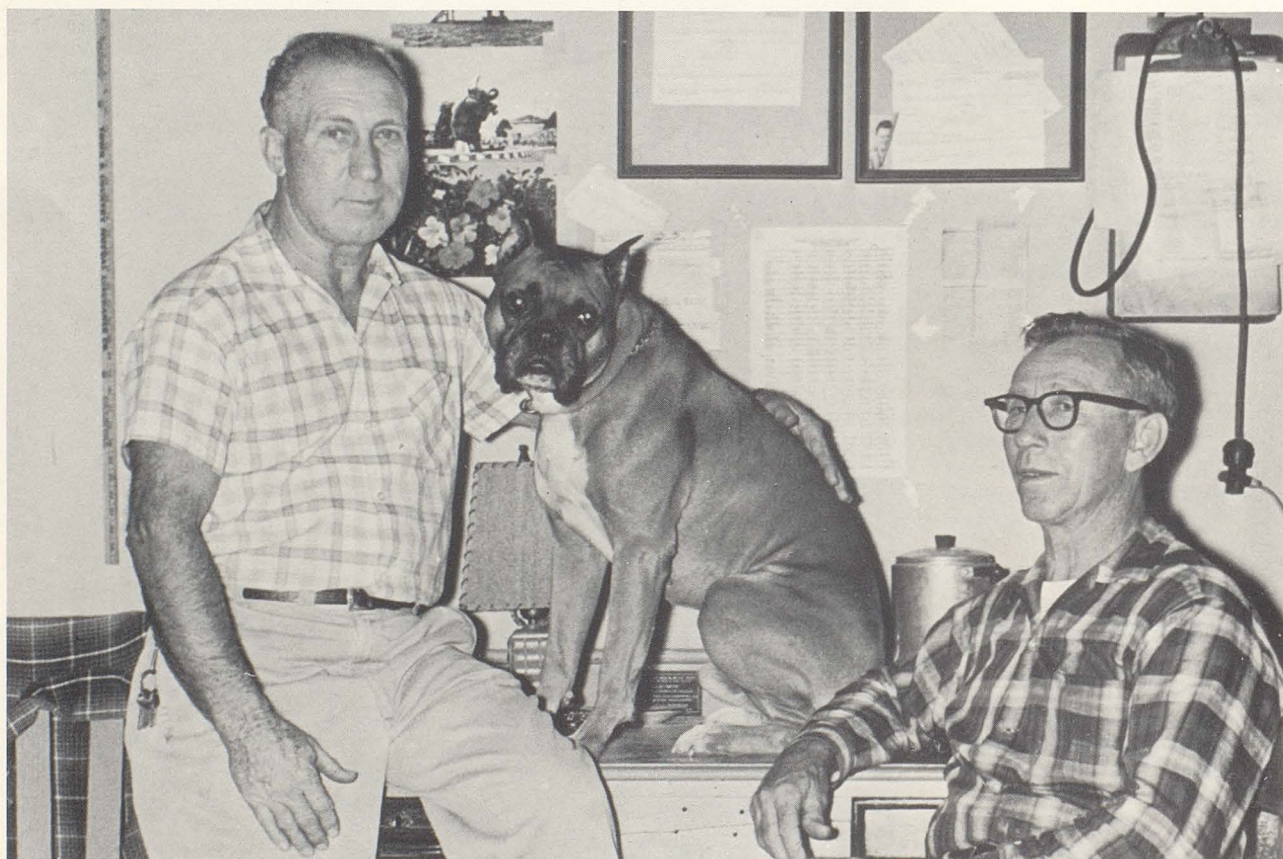

Another favorite personality at the high school was Grogan, the school's watchdog. Along with

our custodians, Mr. Estel and Mr. Winsted, Grogan helped to keep the building "serviced."

Seniors are prepared for the future

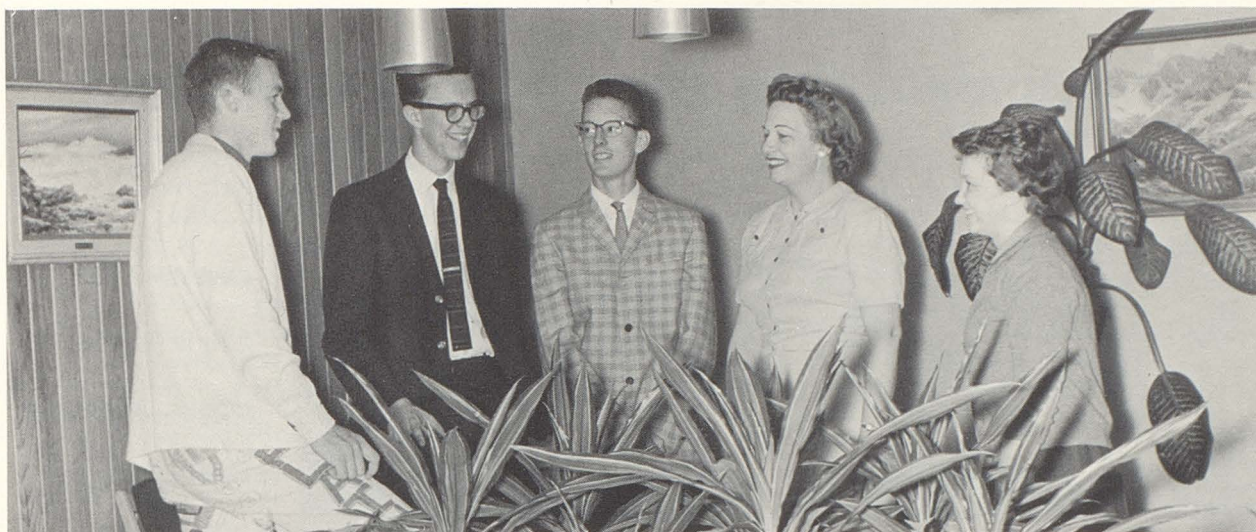

Officers of the Senior Class are (LEFT TO RIGHT) Harris Newlin, President; Jim Humphrey, Vice -

President; Larry Gentner, Treasurer; Mrs. Haines, Sponsor; Donna Stone, Secretary.

Class History

Freshman (1958-1959)

Cheerleaders: Linda Leach, Lynn Smock, Karyle Beth Bryant, Mary Ross.

Sophomore (1959-1960)

Officers: J. Mark Hilligoss, President; Mark Steele, Vice-President; Jim Humphrey, Secretary; Dick Hardin, Treasurer.

Junior (1960-1961)

Officers: Harris Newlin, President; Dick Hardin, Vice-President; Kay Johnston, Secretary; Larry Gentner, Treasurer.

Girls' State: Mary Sue Sweet, Claudia Truax, Terry Bally.

Girls' Nation: Terry Bally.

Boys' State: John Bauer.

FHA Snowflake Queen: Linda Leach.

Senior (1961-1962)

Officers: Harris Newlin, President; Jim Humphrey, Vice-President; Donna Stone, Secretary; Larry Gentner, Treasurer.

Homecoming Queen: Ann Arden.

Homecoming Float Winners

Candy Cane Cotillion Queen:

Donna Etherington.

DAR Award: Betty Andrews.

Betty Crocker Homemaker Award

Diana Thompson.

Elks Leadership Award: Claudia Truax, Nick Kellum.

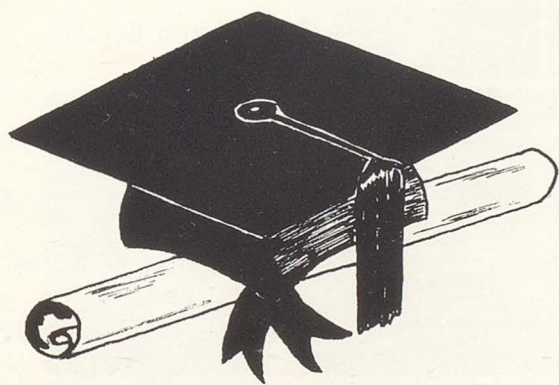

*After three years of studying and
cramming, they have book knowledge*



Dennis Abell
Linda Acton
Donna Adamson
David Affolter



Richard Agan
Mary Andis
Betty Andrews
Ann Arden



Frances Babb
Terry Bally
John Bauer
Steven Bayliff

Thomas Beer
Suanne Benner
Connie Bigelow



Anita Blanton
Michael Bogan
Sandra Bolen

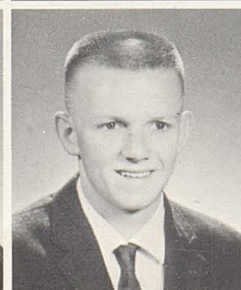

DENNIS WAYNE ABELL--Track; Chorus; Publications Staff; Sports Editor for Quaker Shaker and Silhouettes. LINDA FAY ACTON--F. H. A. ; SSS; Speech Club; Cheerleader. DONNA JEAN ADAMSON--F. H. A. ; Youth for Christ; Pep Club; F. N. A. ; Chorus. DAVID LEROY AFFOLTER--Latin Club; Science Club; Publications Staff. RICHARD AGAN--Football; Track; Band; Publications Staff. MARY FRANCES ANDIS--F. T. A. ; F. H. A. ; Latin Club; Honor Society; Pep Club; SSS; Band. MARY ELIZABETH ANDREWS--F. T. A. ; F. H. A. ; G. A. A. ; Latin Club; Pep Club; SSS; Quill and Scroll; Honor Society, Secretary 4; Publications Staff; D. A. R. Award; National Merit Scholarship Letter of Commendation. ANN ROBERTA ARDEN--F. H. A. ; Band; Pep Club; SSS, Representative 4; Speech Club; Thespians; F. T. A. ; Latin Club; Publications Staff; Homecoming Queen 4. FRANCES IRENE BABB--F. H. A. ; F. N. A. ; Latin Club; Quill and Scroll, Vice-President 4; Honor Society; Speech Club; G. A. A. ; Band; Pep Club. TERRY LYNNE BALLY--F. H. A. , Song Leader 2; G. A. A. ; Latin Club, Vice-President 3; Honor Society; F. N. A. , Vice-President 3; Speech Club; Quill and Scroll; Band; Pep Club; Girls' State; Girls' Nation; Editor of Silhouettes; VFW Award for top-ranking junior girl. JOHN WILLIAM BAUER--F. T. A. ; Latin Club; Science Club, President 2, 4; Library Club, Vice-President 3; Boys' State. DONALD STEVEN BAYLIFF--Band; Chorus. THOMAS WILLIAM BEER--Science Club. SUANNE LEE BENNER--F. H. A. ; SSS; Pep Club. CONNIE LEE BIGELOW--F. H. A. ; SSS. ANITA EILEEN BLANTON--SSS; F. H. A. ; Youth for Christ; Pep Club. MICHAEL LLOYD BOGAN--Latin Club; Basketball; Track Cross Country. SANDRA KAY BOLEN--F. H. A. ; G. A. A. ; SSS; Pep Club; Library Club; Tri Kappa Art Award. JAMES NEVILLE BOONE--Latin Club. MILDRED ELIZABETH BROWN--F. H. A. ; Latin Club; F. T. A. ; Pep Club; Library Club. KARYLE BETH BRYANT--F. H. A. ; G. A. A. ; Pep Club; SSS. WILLIAM HOWARD CADWELL--Football; Track. BARBARA ELLEN CAGLE--F. H. A. ; Band. BETTE LOUISE CAGLE--F. H. A. ; Band. THEODORE JOSEPH CARR--Speech Club; Latin Club; Science Club. NORMAN JAY CASSEL--Football; Baseball; Band; National Merit Scholarship Letter of Commendation.

James Boone

Mildred Brown

Karyle Beth Bryant

William Cadwell



Barbara Cagle

Bette Cagle

Theodore Carr

Norman Cassel



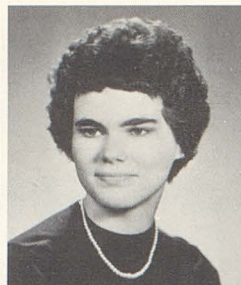

Judith Castleman
Joseph Cheek
Patricia Christopher
Donette Clayton



Carol Cline
Michael Cohen
Sharon Cooper
Ronie Copeland

JUDITH ANN CASTLEMAN--Honor Society; F.H.A.; SSS; Pep Club; Band. JOSEPH HARRIS CHEEK. PATRICIA EILEEN CHRISTOPHER--SSS; Award for fastest first year typist. DONETTE ANN CLAYTON--F.H.A. CAROL ANNE CLINE--F.H.A. MICHAEL ALAN COHEN. SHARON ROSE COOPER--Student Council, Secretary 3, 4; Honor Society; F.H.A.; F.T.A.; G.A.A., President 4; Latin Club; Pep Club; SSS, Recording Secretary 3; Publications Staff. RONNIE EUGENE COPELAND--Track. LINDA JANE CORRIE--F.H.A., Editor 3, President 4; Speech Club; SSS; Latin Club; Pep Club. DON LEWIS CROWE--Projector Club. JAMES ROLAND CUMMINGS--Science Club; Latin Club; Track; Baseball; Football; Honorable Mention in Wabash Valley; Honorable Mention in All-State Team; Honorable Mention in All-Conference Team; Most Tackles Award. CHARLES ROBERT DANNER--F.T.A.; Speech Club; Latin Club; Science Club. MARSHALL LEE DELLACCA. FRANK JAMES DELOIS, JR.--Student Council; Honor Society, President 4; Latin Club; Track; Baseball; Basketball; Football; Honorary Football Captain 4. SHARON EARLENE DOLSON--Mooreville High School 2, 3; F.H.A.; SSS; Pep Club. GARY ALLEN DRAPER. RAY NOBLE DUNSMORE. CAROLYNSUE ELLIS--F.H.A.; SSS; Pep Club. DONNA ANN ETHERINGTON--F.H.A.; F.N.A.; SSS, Vice-President 3, President 4; Latin Club; G.A.A.; Pep Club; Major-ette; F.H.A. Candy Cane Cotillion Queen 4. GLENDA ROSALINE FREDRICK--F.H.A. CANDACE VICKI FRIEL--Honor Society; F.H.A.; F.N.A.; Youth for Christ. LAWRENCE MICHAEL GENTNER--Honor Society; Latin Club, Vice-President 4; Science Club, President 4; Class Treasurer 3, 4; VFW Award for top-ranking junior boy. MICHAEL DEAN GREGORY--Science Club. DOROTHY JEAN GRIFFITH--Decatur Central 2; SSS; Honor Society; F.H.A., Secretary 4; F.N.A., President 4; Pep Club; Youth for Christ, Vice-President 4; Chorus. JAMES DOUGLAS HADLEY--Science Club; Latin Club. ROBERT TAYLOR HANCOCK, JR.--Football Student Manager.

Co-curricular activities provided valuable citizenship training



Linda Corrie

Don Crowe

James Cummings

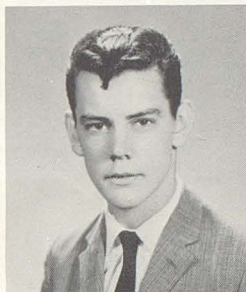

Charles Danner

Marshall Dellacca

Frank DeLois

Sharon Dolson

Gary Draper

Ray Dunsmore

Sue Ellis



Donna Etherington

Glenda Fredrick

Candace Friel

Larry Gentner



Michael Gregory

Dorothy Griffith

Douglas Hadley

Robert Hancock



RICHARD McCLURE HARDIN--Latin Club; Band; Student Council, Vice-President 3; Class Treasurer 2; Football; Basketball; Baseball. THOMAS EUGENE HARTGRAVES--Youth for Christ; Library Club. DELORIS LEE HEATH--F.H.A.; Pep Club; Band. J. MARK HILLIGOSS--Student Council; Class President 2; Latin Club. JAMES THOMAS HOBBS--Honor Society, Editor 4; Latin Club. BARBARA ALICE HODSON--F.H.A.; F.T.A.; Speech Club; Latin Club; Honor Society; SSS, Editor 4; F.N.A.; Band; Pep Club; Quill and Scroll; Publications Staff; First place in the American Legion Essay Contest 2. DIANNE DOROTHY HOLMES--F.H.A.; F.T.A., Historian 3; SSS; Latin Club; Pep Club. JAMES EDWIN HUMPHREY--Student Council; Basketball; Class Secretary 2, Vice-President 4. JUDITH JO JAMES--F.H.A., Parliamentarian 2; SSS; Latin Club; Honor Society; Speech Club; G.A.A.; Quill and Scroll; Pep Club; F.T.A., Historian 4; Co-Editor of the Quaker Shaker. GENEVEIVE ANN JANZ--F.H.A.; Pep Club; F.T.A.; Latin Club. GERALDINE ANN JANZ--F.T.A., Secretary 4; F.H.A.; Pep Club; Latin Club. GWENDOLYN ANN JANZ--Latin Club; F.H.A.; Pep Club; Speech Club. KAREN JO JENKEL--F.H.A.; Pep Club; Latin Club; F.N.A.; Band; Library Club; Youth for Christ; Honor Society; Chorus; Speech Club. DONNA KAY JOHNSTON--Latin Club; Class Secretary 3; Pep Club; F.H.A. LINDA KAY KEARNES--F.N.A.; F.H.A.; Pep Club. PAUL NICHOLAS KELLUM--Student Council, President 4; Band; Football; Basketball; Quill and Scroll, President 4; Honor Society; Speech Club; Publications Staff; Elks' Leadership Award. PARTICIA ELAINE KELLY--F.N.A., Vice-President 4; G.A.A.; F.H.A.; Pep Club. SUZANNE KINNAMAN--Latin Club; Pep Club; SSS; F.H.A.; F.T.A.; Chorus. BOB RAY LACY--Honor Society; Basketball; Track; Latin Club. ROGER PAUL LAZIER--Basketball; Football; Track; Baseball. LINDA ANN LEACH--Honor Society, Secretary 3; Cheerleader; F.T.A.; F.H.A.; G.A.A.; Speech Club, Secretary-Treasurer 4; Latin Club, Latin Club Sweetheart; F.H.A. Snowflake Queen. SANDRA ROSE LEE--F.H.A.; SSS; Youth for Christ. CHARLES KEITH LEONARD--Latin Club; Science Club. JERRY LEE McCLANAHAN--Charleston High School 2, 3. DANNY LEON McDANIEL--F.T.A.; Latin Club; Library Club; Football, Student Manager. JOHN CARL MAURER--Science Club.



Richard Hardin
Thomas Hartgraves
Deloris Heath
J. Hilligoss

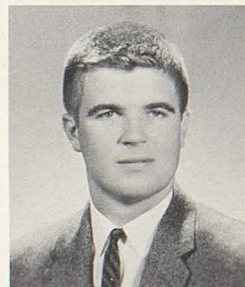

James Hobbs
Barbara Hodson
Dianne Holmes
James Humphrey

Seniors acquired social graces from dances, teas, and receptions

Judith James



Geneveive Janz



Geraldine Janz



Gwendolyn Janz



Karen Jenkel



Kay Johnston



Linda Kearnes



Nick Kellum

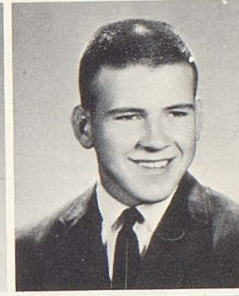

Patricia Kelly



Suzanne Kinnaman



Bob Lacy



Roger Lazier



Linda Leach



Sandra Lee



Charles Leonard



Jerry McClanahan



Danny McDaniel



John Maurer

Ballgames and parties furnished fun, relaxation to weary students

Michael Mechem

Sandra Metzler

Gene Moneymaker



Phyllis Morgan

Chance Musgrave

Alice Newlin



Donna Newlin

Harris Newlin

Judith O'Connor

Rosemary Osborn



Michael Page

Sally Page

Michael Pike

Helen Poe



Betty Porter

Janice Praay

William Pritchett

Charles Rainwater

Rebecca Riddle

Mary Ross

Kay Sanders

Norma Schmidt

George
Schnakenberg

Timothy Sherman

Allen Simmonds

Maureen Skolaut



MICHAEL PAUL MECHEM--F. T. A. ; Latin Club; Honor Society; Science Club; Speech Club. SANDRA JOAN METZLER--F. H. A. ; G. A. A. ; SSS; Pep Club. STANLEY GENE MONEYMAKER. PHYLLIS ELIZABETH MORGAN--F. H. A. CHAUNCEY RAINS MUS- GRAVE--Latin Club; Basketball; Track; Speech Club; Band; Ensemble; Cross Country. ALICE ANN NEWLIN--F. H. A. ; F. T. A. , Vice-President 3, President 4; SSS, Treasurer 3; Honor Society; G. A. A. , Treasurer 3; Band, Treasurer 3, Librarian 4; Pep Club. DONNA DALENE NEWLIN--Pep Club; Youth for Christ; Band; Library Club; F. H. A. HARRIS E. NEWLIN--Football; Basketball; Baseball; Latin Club; F. F. A. ; President of Class 3, 4; Second All-Conference Team; Honorable Mention in Football; All-Conference Team. JUDITH ANN O'CONNOR--F. H. A. ; SSS; Youth for Christ; Pep Club; Publications Staff; Chorus. ROSEMARY OSBORN--F. H. A. , Historian 3, Vice-President 4; Honor Society, Treasurer 4; Pep Club; SSS; Latin Club. MICHAEL EUGENE PAGE--Basketball; Football; Track; Science Club; Youth for Christ, President 2, 3; Publications Staff. SALLY JEAN PAGE--F. N. A. ; F. H. A. ; Band; Drum Majorette; Latin Club; G. A. A. ; Speech Club; Thespians. MICHAEL PHILLIPS PIKE--Science Club; Football. HELEN AILENE POE--Library Club; Youth for Christ. BETTY LOU PORTER--F. H. A. ; Youth for Christ; Speech Club; F. N. A. , Treasurer 4; Pep Club. JANICE MARIE PRAAY--Band; F. H. A. , Treasurer 3; Speech Club; G. A. A. ; Pep Club; SSS, Representative 4. WILLIAM JOSEPH PRITCHETT--Honor Society; Latin Club; Science Club; Youth for Christ; Football Student Manager; National Merit Scholarship Semi-Finalist. CHARLES WAYNE RAINWATER--Escambia High School 2, 3. REBECCA ANN RIDDLE --G. A. A. ; SSS; Band; F. T. A. ; F. H. A. , Representative 4; Pep Club. MARY LUCILLE ROSS--F. T. A. ; F. H. A. ; SSS; G. A. A. , Vice-President 3; Latin Club; Honor Society; Speech Club; Thespians; Pep Club; Head Majorette. MARY KATHALEEN SANDERS--F. T. A. ; F. H. A. ; Latin Club; Speech Club. NORMA JEAN SCHMIDT--F. H. A. ; Youth for Christ; SSS. GEORGE HENRY FREDRICK SCHNAKENBERG, JR. --Science Club, Treasurer 2, Vice-President 3, 4; Latin Club, Treasurer 3, President 4; Honor Society; Band; Football Student Manager; First place in Science Fair 2, 3. TIMOTHY EUGENE SHERMAN--Eisenhower High School. ALLEN LEE SIMMONDS--Latin Club; Honor Society. MAUREEN JOYCE SKOLAUT--F. H. A. ; SSS; Latin Club; G. A. A. ; Youth for Christ; Library Club; F. N. A. ; Band; Pep Club; Science Club.

KAREN LEA SMITH--F.H.A. LYNN MERCER SMOCK--Honor Society; F.H.A.; G.A.A., Vice-President 4; SSS; Pep Club; Cheerleader. JOSEPH AUBREY SPETH--Science Club; Library Club, Treasurer 3; F.T.A. MARTHA LEE STANLEY--F.H.A.; SSS; Speech Club; Pep Club. MICHAEL SMITH STAYTE. MARK ALAN STEELE--Basketball; Baseball; Track; Student Council; Class Vice-President 2. DONNA JO STONE--F.H.A.; SSS; F.T.A.; Latin Club; Chorus; Speech Club; Youth for Christ, Secretary-Treasurer 3; Publications Staff; F.N.A., Treasurer 3; Class Secretary 4. HAROLD STEPHEN SUMNER--F.T.A.; Youth for Christ; Library Club. MARY SUE SWEET--F.H.A.; Latin Club; Honor Society; Quill and Scroll; F.N.A., Secretary 4; Speech Club; Band; Pep Club; G.A.A.; Youth for Christ; Girls' State; Co-Editor of the Quaker Shaker. JIMMY WAYNE TALLENT--Youth for Christ, President 4. DONALD STUART TEMPLETON--Football; Track; Band. JERRY WAYNE THOMAS--Speech Club; F.T.A.; Science Club; Youth for Christ; Library Club; Art Editor for the Publications Staff. JOHN LEON THOMAS--Football. DIANA SUE THOMPSON--F.H.A.; G.A.A.; Pep Club; SSS; Betty Crocker Homemaker Award. CLAUDIA DIANE TRUAX--Pep Club; Honor Society; F.T.A.; F.H.A., District President 4; G.A.A.; Speech Club; Chorus; Thespians; Quill and Scroll, Secretary 4; Publications Staff; Girls' State; Elk's Leadership Award. LINDA MAE WALLS--F.H.A.; F.T.A., Secretary 3; Speech Club, Vice-President 3; Honor Society; SSS, Treasurer 4; Pep Club; Band, President 4; Latin Club; Publications Staff; Thespians. CAROL LOUISE WARNER--F.N.A.; Honor Society; F.H.A., Projects Chairman 4; Pep Club. JACQUELINE ROCHELLE WEDDLE--F.H.A.; F.T.A.; SSS; Latin Club; G.A.A.; Pep Club; Chorus. BONNIE JEAN WILLIS--F.H.A.; SSS; Pep Club; Youth for Christ; Chorus. PATTY ANN WINGLER--SSS; F.H.A.; Pep Club; Youth for Christ. JANICE ELAINE WINSTED--F.H.A.; Band; SSS; Pep Club. ROSEMARY JOY WOOLLEY--F.H.A.; F.T.A.; Latin Club; SSS; G.A.A.; Pep Club; Chorus; Publications Staff. PRISCILLA ANN YADEN--F.H.A. KATHYE ANN ZIEGLER--F.N.A.; Latin Club; F.H.A.; Speech Club; Science Club; Thespians; SSS; G.A.A.; Chorus; Pep Club.

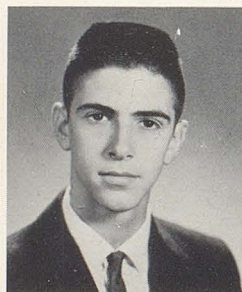

Karen Smith
Lynn Smock
Joseph Speth
Martha Stanley



Michael Stayte
Mark Steele
Donna Stone
Steven Sumner

*Now they face the future—
school, homes, citizenship—prepared*



Mary Sue Sweet

James Tallent

Donald Templeton



Jerry Thomas

John Thomas

Diana Thompson

Linda Walls

Claudia Truax

Carol Warner

Jacqueline Weddle



Bonnie Willis

Patricia Wingler

Janice Winsted

Rosemary Woolley



Priscilla Yaden

Kathye Ziegler



Not pictured:

Robert Hallatt

Robert Muncy

John Ray

Robert Wall

Edward Wilson

The thrill of being upperclassmen

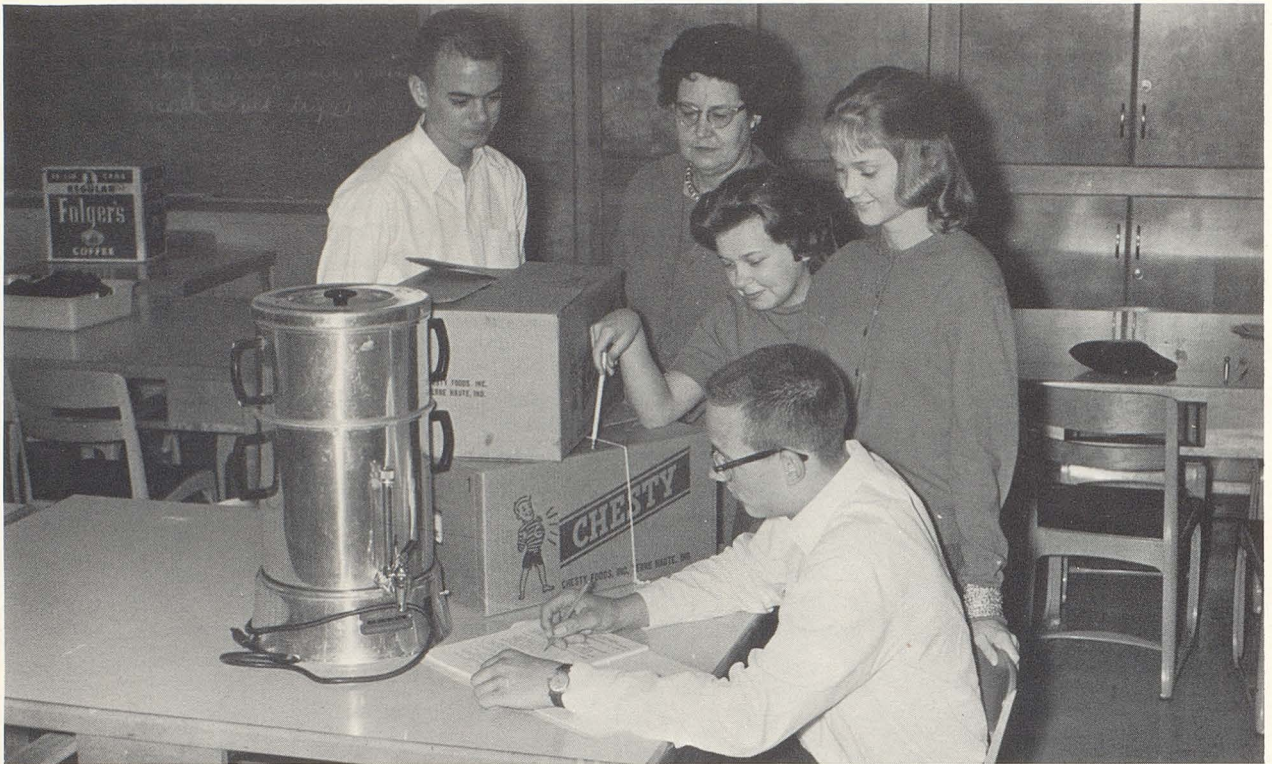

Officers of the Junior Class are, (LEFT TO RIGHT) Walter Wiseman, Vice-President; Mrs. Craig, Spo-

nsor; Carolyn Muncy, Treasurer; Jean Vickers, Secretary; Larry Bellville, President.

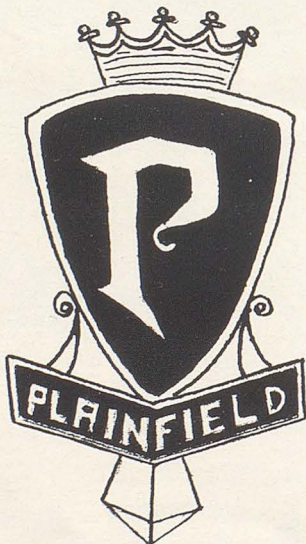

"A subscription now, a Coke later will help to pay a reception waiter." This was their theme song as the juniors worked to finance the Junior-Senior Reception.

The new upperclassmen put the first financial asset on their ledger after a well executed magazine sales. Through the selling of concessions at home ballgames, the juniors added cash enough to treat the seniors to a real night to remember.

Of course grade eleven didn't prove all work and no play for the Class of '62. They enjoyed many co-curricular activities and added much to PHS's organizations and athletic teams. The final star in the junior's crown came with the ordering, receiving, and exchanging of class rings.

inspired the juniors to work hard

David Abplanalp
Joan Alfred
Kathy Arnold
Donna Austin
Nancy Baines



Dennis Bartley
Terry Bayles
Ed Bell
Larry Bellville
Jim Boles

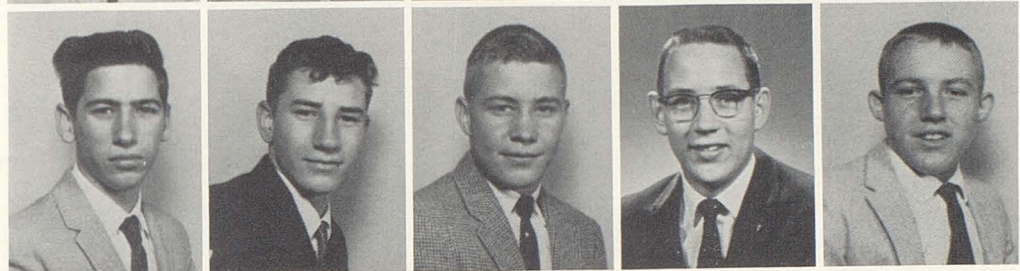

Dick Bowman
Sue Brock
Betty Brooks
Steve Brown
Martha Caldwell



Louise Canary
Carol Carr
Walter Chilcote
Diane Chitwood
Marie Cochran



Becky Colescott
Jerry Cooper
Judy Coopridier
David Corrie
Ronald Coupland



Chuck Crews
Marilyn Crowder
David Daubenspeck
Mike Daubenspeck
Linda Daum



After spending hours studying,



Marina Davis
Barbara Decker
Jeannette Draper
Mary Ann Drews
Mike Dunigan

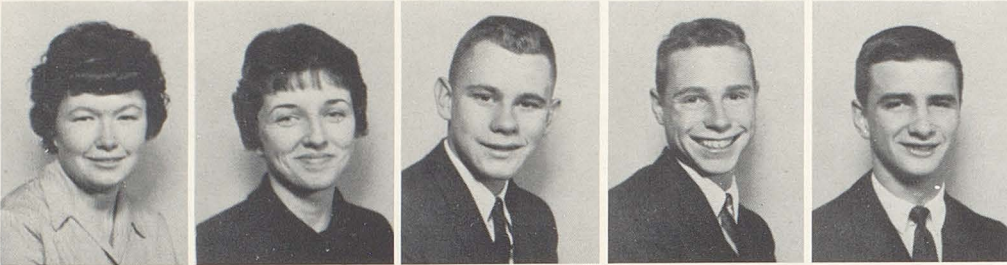

Carolyn Dunken
Pat Ellington
Steve Euler
Mike Floerkey
Jim Frederick



Mike Galyan
Alvin Gamblin
Judy Ginn
Judy Good
Nancy Graham



Bob Grosskreutz
Joyce Hadley
Lucinda Hadley
Lou Ann Hancock
Nancy Hardin



Mike Harlan
Jenny Hessler
Donna Hobbs
Jim Hodshire
Millie Hodson



Mike Horne
Steve Housefield
David Hunter
Jim Hurt
Susan Hutchens

they sold magazines and concessions

Colleen Jenkel
Spencer Jobst
Asenitha Johnson
Ed Johnson
Sue Johnson



Susan Jones
Marilyn Jones
Bob Jones
Carol Keefer
Allan Kellum



Larry Leach
Roger Long
George Maupin
Ronald McQueeney
Russell Merrell

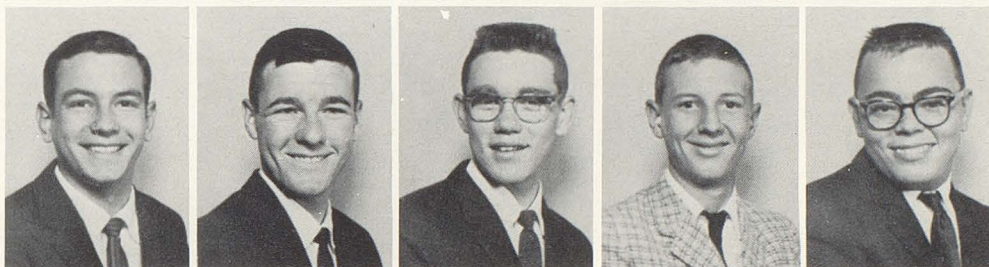

Burt Mills
Bob Modglin
Pam Muench
Carolyn Muncy
Dale Murat



Bob Mynatt
Connie Neal
Susan Oliphant
Linda Patterson
Dotty Prince



Andrea Proctor
Sharon Putman
Margaret Reeder
David Robertson
Billy Rose



to pay for a grand Senior Reception



Charles Roush
John Ruel
Julia Schnakenberg
Carolyn Schultz
Tyna Sering



Sue Shadwick
Judy Shrake
Peggy Smith
Arnella Spivey
Ronald Steele



Farrell Strickland
Janice Summerlot
Lauretta Swarn
Richard Swarn
Willetta Swarn



Steve Trent
Jean Vickers
Doug Voliva
Billy Walker
Patty Watson



Judy Watts
Jane Weber
Rick Whitley
Gwendolyn
Williams
Jerry Winsted



Walter Wiseman
Emma Woods
Jerry Wright

Not pictured:
Harry Robertson
Sandy Ward

The youngest class, the sophomores



Officers of the Sophomore Class are (FRONT ROW, LEFT TO RIGHT) Mike Gilbert, President; Mary

Screes, Secretary. (ROW TWO) Mr. Livingston, Sponsor; Jean Johnson, Vice-President; Janet Scholl, Treasurer.

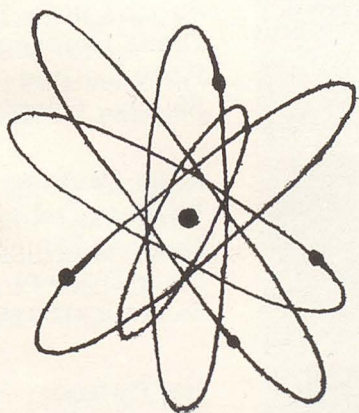

"Just wait 'til I'm an upperclassman!" is the battlecry of the poor, tormented sophomores. Being the youngest class at PHS is certainly rough. They don't have any special outfits to wear or anything to sell at ballgames, but worst of all, they don't have anyone younger than they.

After completely memorizing room numbers, class schedules, and faculty names, the Class of '64 began to assume full high school studentship.

A first Homecoming float presented a small problem which the sophomores "whipped" with ease. However, the sophs have well survived the first-year-strain and are already planning all of the little devilish deeds they can do for the next year's sophs.

were the subject of jokes and fun;



Rhonda Abell
Tom Alexander
Toni Armantrout
Judy Atkinson
Donald Austin



Pam Benner
David Blair
Marcia Blanton
Larry Blaschke
Larry Bravard



David Bostrom
Sharon Bottoms
Terry Brinker
James Bruner
John Burkhardt



David Burns
James Cadwell
Betty Campbell
Janet Carr
Shirley Carr



Judy Cartmell
Sue Castleman
William Chamness
Sandra Chappell
Larry Clunie



Marilyn Cokain
Susan Cole
Diana Colescott
Patty Collins
Sherrie Cooper



Mike Davidson
William DeLois
Delores Doughty
Betty Dozier
Susan Earhart



Joe Ewbank
Sharron Feola
Patricia Fields
Shirley Ford
Susan Frederick

however, they made their mark

Juanita Fredrick
Carole Fulkerson
Jim Galyan
Jerry Gannon
Judy Gatti



Mike Gilbert
Sandy Gerds
Jim Griffith
Barbara Haak
Janice Hallatt



Jill Hamblen
Paul Hardin
Becky Hartgraves
Chuck Haworth
Virginia Hayes



Diane Hedden
Carol Hensley
Bill Houston
Janet Huber
Sharon Jarvis



Judy Jerome
Patricia Jessup
Elaine Johnson
Jean Johnson
Mary Johnson



Bill Jones
Sharyn Kaestner
Linda Kelly
Larry Landrum
Sandra Lawrence



William Lawton
Diane Leonard
Sue Lindstrom
Becky Littell
Rita Long



Sue Lowery
David Lynch
Bob Lynch
Mary Jo Marshall
Mike Mason



by being active participants



Larry Maupin
William McCrary
Claudia McIndoo
Mayilyn Mitchell
Elizabeth Morris



Nancy Nelson
Nancy Newlin
Jerry Newman
Albert Page
Candy Parker



Carla Partlow
Paul Peacock
Bruce Phillips
Pat Pierson
Joan Piper



Margie Pope
Nancy Proctor
Sandra Putman
Carolyn Reger
Judy Richardson



Richard Riddle
Sherry Rinehart
James Rohl
Betty Rose
Susan Rose



Carey Rosenberger
Janet Runyan
Chuck Russell
Tim St. John
Don Schanz



Tom Schenck
Janet Scholl
Pam Schwier
Mary Screes
Bill Sims



Patty Slaughter
Jimmie Sloan
Barry Smith
Leslie Smith
Barbara Snodgrass

in classes and co-curricular work

Bill Spivey
John Stanley
Marsha Starbuck
Angela Stayte
Anita Stockwell



Jacquelyn Stockwell
Noralee Swindler
Charles Swan
Thomas Tallar
Marcia Taylor



Sara Thweatt
John Torrenga
Shirley Trent
Shirley Veith
Terry Vogel



Gary Walton
Carol Weber
Cheryl Welch
John Welch
David Wethington



Ann Whitmire
Jezebelle Willsey
Elaine Wilson
Maureen Wilson
Esther Williams



Kathy Williams
John Wubbolding
Kenci Yager
Calvin Yoke
Stephen Yoke



Not pictured:

Ronnie Bolen
Irvin Cottongin
Danny Dugger
Doug Eblin
Walter Gamblin
William Goins

Steve Hardin
Rita M. Long
Ruth Poe
Gary Reynolds
Richard Snider
Todd Taylor

Sincere appreciation to our backers

ASHLEY MOTEL -- RESTAURANT
BARLOW AND ARNOLD AGENCY
BIXLER'S SERVICE STATION
BOB HALL INSURANCE
BURGER RANCH DRIVE-IN
C & E DRUGS
C.S. MERCER PRINTING CO.
CALBERT, R.G. MR.
CARTER'S DRIVE-IN
CASES' MARKET
COHEN, IRVING, M.D.
COSTIN BUICK
CULLIGAN'S SOFT WATER
DAIRY QUEEN
ECONOMY PRINTING, IND'PLS
EDWARDS' CABINET SHOP
ELLIS MARKET
EMROE SPORTING GOODS
FRANCIS DRAKE INSURANCE
FREDERICK'S CAFETERIA
GALYAN SUPER MARKET
GAY HARDWARE
GRIMES HOTEL & CAFE
GRONINGER'S EXCAVATING
HALL MORTUARY
HAMPTON'S FUNERAL HOME
HENDRICKS COUNTY NATIONAL BANK
HERFF-JONES COMPANY
HOBBS NURSERY
HYLTON'S BRIDGEPORT GARAGE
J & L LAUNDERETTE
JOE KNOP FORD SALES
JOHNSON, TODD -- INSURANCE
KINNAMON'S BEAUTY SHOP
LEASE CLEANERS

LEECH LUMBER & COAL CO.
MARCELLA'S JACK AND JILL SHOP
McDANIEL'S SHELL STATION
MOON'S MOWER SERVICE
OASIS DINER
O'NEIL, GERALD, OPTOMETRIST
PAUL HARRIS APPAREL
PEDIGO'S MARATHON STATION
PHILLIP'S MOTOR SALES
PLAINFIELD BOWL
PLAINFIELD FIRST NATIONAL BANK
PLAINFIELD FLOWER SHOP
PLAINFIELD MESSENGER
PLAINFIELD ONE-HOUR CLEANERS
PLAINFIELD SAVINGS & LOAN
PLAINFIELD SUPER DRUGS
PLAINFIELD VARIETY STORE
PORTER'S STUDIO
PRES HANNA CHEVROLET
PREWITT THEATER
PRICE BROS. FURNITURE
PUBLIC SERVICE CO., DOWNTOWN
PUBLIC SERVICE CO., MAIN
SENEFF HARDWARE & APPLIANCES
SHOE FAIR
SIM'S STANDARD SERVICE
SPOT CASH
STAFFORD, J.C., M.D.
STANLEY'S LAUNDERETTE
STARKEN PUBLISHING CO.
STRAFFORD'S PHARMACY
WELCH'S MOBIL GAS
WELFARE FINANCE
WILLIAMS BROS. T.V.

My grateful appreciation to Mrs. Niles for her inspiration and guidance, to Judy Ginn for her tireless assistance, to Porter's Studio for their many wonderful pictures, and to the faculty and student body for their wholehearted support.

The Editor, Terry Bally

Senior Index

Abell, Dennis-4, 38, 42, 54, 63, 76, 100
 Acton, Linda-43, 44, 61, 76
 Adamson, Donna-76
 Affolter, David-38, 76
 Agan, Richard-10, 38, 54, 63, 76
 Andis, Mary-22, 35, 40, 44, 48, 49, 76
 Andrews, Betty-14, 35, 36, 38, 44, 48, 67, 76
 Arden, Ann-20, 38, 43, 44, 48, 76
 Babb, Frances-22, 35, 38, 40, 44, 46, 76
 Bally, Terry-11, 25, 35, 38, 39, 43, 45, 46, 76
 Bauer, John-11, 40, 47, 49, 76
 Bayliff, Steve-68, 76
 Beer, Tom-76
 Benner, Suanne-36, 45, 76
 Bigelow, Connie-76
 Blanton, Anita-36, 44, 76
 Bogan, Mike-4, 58, 60, 63, 76
 Bolen, Sandy-31, 76
 Boone, Jim-29, 38, 77
 Brown, Mildred-40, 44, 48, 50, 77
 Bryant, Karyle Beth-44, 77
 Cadwell, Bud-54, 56, 77
 Cagle, Bobbe-45, 77
 Cagle, Bette-44, 77
 Carr, Ted -40, 43, 47, 77
 Cassel, Norman-4, 15, 29, 53, 54, 56, 64, 77
 Castleman, Judy-29, 35, 36, 44, 52, 78
 Cheek, Joe-78
 Christopher, Patty-78
 Clayton, Donette-44, 78
 Cline, Carole-44, 78
 Cohen, Mike-78
 Cooper, Sharon-32, 34, 35, 36, 38, 44, 66, 67, 78
 Copeland, Ron-54, 63, 78
 Corrie, Linda-24, 25, 29, 32, 36, 38, 43, 44, 79
 Crowe, Don-79
 Cummings, Jim-40, 47, 54, 56, 57, 63, 64, 65, 79
 Danner, Charles-40, 43, 47, 48, 79
 Dellacca, Marshall-79
 DeLois, Frank-4, 34, 35, 54, 56, 58, 59, 60, 63, 64, 65, 79
 Dolson, Sharon-36, 44, 79
 Draper, Gary-79
 Dunsmore, Ray-79
 Ellis, Sue-36, 44, 79
 Etherington, Donna-27, 32, 36, 44, 46, 52, 67, 79
 Fredrick, Glenda-45, 79
 Friel, Candy-35, 44, 46, 51, 79
 Gentner, Larry-29, 32, 35, 40, 47, 75, 79
 Gregory, Mike-47, 79
 Griffith, Dorothy-32, 35, 36, 42, 44, 46, 51, 79
 Hadley, Doug-40, 47, 79, 100
 Hancock, Robert-56, 54, 79
 Hardin, Dick-4, 13, 53, 54, 56, 57, 58, 60, 64, 65, 80
 Hartgraves, Tom-50, 51, 80
 Heath, Dee-44, 80
 Hilligoss, J. Mark-80
 Hobbs, Jim-35, 40, 80
 Hodson, Barbara-14, 25, 35, 36, 38, 43, 45, 46, 80
 Holmes, Dianne-45, 48, 80
 Humphrey, Jim-34, 35, 40, 75, 80
 James, Judy-35, 36, 38, 39, 40, 43, 44, 67, 81
 Janz, Genevieve-44, 48, 81
 Janz, Geraldine-29, 44, 48, 81
 Janz, Gwendolyn-43, 44, 81
 Jenkel, Karen-35, 40, 43, 44, 51, 81
 Johnston, Kay-44, 81
 Kearnes, Linda-44, 81
 Kellum, Nick-20, 25, 32, 34, 35, 38, 43, 53, 54, 56, 58, 60, 81
 Kelly, Patty-40, 44, 46, 51, 81
 Kinnaman, Susanne-44, 81
 Lacy, Bob-35, 81

Lazier, Roger-22, 54, 64, 65, 81
 Leach, Linda-9, 24, 35, 38, 40, 43, 44, 61, 67, 81
 Lee, Sandra-36, 44, 51, 81
 Leonard, Charles-81
 McClanahan, Jerry-81
 McDaniel, Danny-40, 49, 54, 56, 81
 Maurer, John-42, 47, 81
 Mechem, Mike-35, 40, 43, 47, 48, 82
 Metzler, Sandra-17, 36, 45, 82
 Moneymaker, Gene-82
 Morgan, Phyliss-44, 82
 Musgrave, Chance-54, 58, 60, 82
 Newlin, Alice-32, 35, 36, 44, 48, 53, 66, 67, 82
 Newlin, Donna-51, 52, 82
 Newlin, Harris-29, 40, 54, 58, 59, 60, 64, 75, 82
 O'Connor, Judy-44, 51, 82, 100
 Osborn, Rosemary-13, 29, 35, 36, 40, 44, 82
 Page, Mike-47, 51, 82
 Page, Sally-22, 25, 38, 40, 43, 44, 52, 53, 67, 82
 Pike, Mike-82
 Poe, Helen-50, 51, 82
 Porter, Betty-25, 43, 44, 46, 51, 82
 Praay, Jancie-36, 43, 44, 53, 66, 67, 82
 Pritchett, Bill-35, 40, 47, 51, 82
 Rainwater, Charles-82
 Riddle, Becky-22, 44, 48, 83
 Ross, Mary-24, 25, 28, 35, 36, 38, 40, 44, 48, 52, 67, 83
 Sanders, Mary Kay-44, 48, 83
 Schmidt, Norma-44, 51, 83
 Schnakenberg, George-13, 32, 35, 40, 47, 54, 56, 83
 Sherman, Tim-83
 Simmonds, Allen-22, 35, 40, 83
 Skolaut, Maureen-36, 40, 44, 46, 47, 50, 51, 66, 67, 83
 Smith, Karen-84
 Smock, Lynn-35, 36, 44, 61, 67, 84
 Speth, Joe-49, 84
 Stanley, Martha-43, 44, 84
 Stayte, Mike-84
 Steele, Mark-54, 64, 84
 Stone, Donna-36, 40, 42, 44, 48, 51, 75, 84
 Sumner, Steve-14, 51, 84
 Sweet, Mary Sue-11, 35, 38, 39, 40, 43, 44, 46, 51, 52, 85
 Tallent, Jim-51, 85
 Templeton, Don-63, 85
 Thomas, Jerry-31, 43, 47, 48, 51, 85
 Thomas, John-22, 56, 85
 Thompson, Diana-22, 36, 43, 44, 67, 85
 Truax, Claudia-11, 25, 35, 38, 42, 43, 44, 48, 67, 85
 Walls, Linda-22, 25, 35, 36, 38, 40, 43, 44, 48, 53, 85
 Warner, Carol-8, 22, 35, 44, 46, 85, 100
 Weddle, Jackie-36, 44, 66, 67, 85
 Willis, Bonnie-44, 51, 85
 Wingler, Patty-22, 36, 44, 51, 85
 Winsted, Janice-22, 36, 45, 52, 85
 Woolley, Rosemary-36, 38, 40, 44, 48, 85
 Yaden, Priscilla-44, 85,
 Ziegler, Kathye-85

Junior Index

Abplanalp, David-87
 Alfred, Joan-12, 25, 37, 43, 45, 46, 87
 Arnold, Katheryn-25, 30, 41, 43, 45, 46, 52, 87
 Austin, Donna-45, 50, 87
 Baines, Nancy-45, 50, 87
 Bartley, Dennis-87
 Bayles, Terry-87
 Bell, Ed-23, 35, 53, 56, 63, 64, 65, 87

Bellville, Larry-30, 35, 38, 53, 56, 64, 86, 87
 Boles, James-87
 Bowman, Richard-87
 Brock, Sue-45, 87
 Brooks, Betty-37, 87
 Brown, Steve-25, 38, 43, 53, 56, 87
 Caldwell, Susie-45, 87
 Canary, Louise-37, 45, 52, 53, 87
 Carr, Carol-45, 87
 Chilcote, Wayne-87
 Chitwood, Diane-21, 37, 43, 45, 87
 Cochran, Marie-38, 45, 87
 Colescott, Becky-27, 35, 38, 45, 61, 87
 Cooper, Jerry-87
 Coopridge, Judy-45, 87
 Corrie, David-34, 43, 56, 87
 Coupland, Ron-87
 Crews, Charles-87
 Crowder, Marilyn-87
 Daubenspeck, David-56, 58, 63, 87
 Daubenspeck, Mike-22, 58, 64, 87
 Daum, Linda-42, 45, 87
 Davis, Marina-88
 Decker, Barbara-38, 45, 49, 50, 67, 88
 Draper, Jeannette-37, 45, 88
 Drews, Mary Ann-42, 88
 Dunigan, Mike-34, 58, 64, 65, 88
 Dunken, Carolyn-51, 88
 Ellington, Pat-10, 45, 46, 48, 52, 88
 Euler, Steve-51, 53, 63, 88
 Floerkey, Mike-88
 Frederick, Jim-56, 58, 64, 65, 88
 Galyan, Mike-88
 Gamblin, Alvin-88
 Ginn, Judy-35, 38, 39, 45, 49, 88
 Good, Judy-45, 88
 Graham, Nancy-12, 25, 30, 35, 37, 38, 41, 43, 45, 46, 53, 88
 Grosskreutz, Bob-12, 35, 38, 41, 47, 53, 88
 Hadley, Joyce-37, 38, 45, 49, 88
 Hadley, Lucinda-45, 88
 Hancock, Lou Ann-88
 Hardin, Nancy-34, 37, 45, 88
 Harlan, Mike-56, 58, 63, 64, 65, 88
 Hessler, Jenny-37, 45, 46, 88
 Hobbs, Donna-35, 37, 45, 49, 61, 88
 Hodshire, Jim-52, 88
 Hodson, Millie-24, 25, 37, 38, 43, 45, 49, 52, 53, 88
 Horne, Mike-88
 Housefield, Steve-41, 52, 88
 Hunter, David-88
 Hurt, James-88
 Hutchens, Susan-37, 45, 88
 Jenkel, Colleen-25, 41, 43, 45, 46, 49, 51, 52, 53, 89
 Jobst, Spencer-56, 63, 89
 Johnson, Asenitha-46, 50, 74, 89
 Johnson, Ed-89
 Johnson, Sue-89
 Jones, Karen-45, 51, 89
 Jones, Marilyn-45, 89
 Jones, Bob-89
 Keefer, Carol-50, 74, 89
 Kellum, Allan-30, 58, 89
 Leach, Larry-24, 25, 31, 32, 43, 58, 63, 65, 89
 Long, Roger-58, 59, 60, 89
 Maupin, George-89
 McQueeney, Ron-89
 Merrell, Russell-56, 89
 Mills, Burt-43, 56, 58, 89
 Modglin, Bob-89
 Muench, Pam-89
 Muncy, Carolyn-35, 86, 89
 Murat, Dale-12, 89
 Mynatt, Bob-89
 Neal, Connie-32, 37, 41, 43, 49, 50, 89
 Oliphant, Susan-37, 45, 68, 89
 Patterson, Linda-45, 89
 Prince, Dorothy-89
 Proctor, Andrea-38, 46, 89
 Putman, Sharon-45, 51, 89
 Reeder, Margaret-45, 48, 52, 89
 Robertson, David-52, 89
 Rose, Bill-89
 Roush, Charles-90
 Ruel, John-90
 Schnakenberg, Julia-35, 41, 48, 90
 Schultz, Carolyn-43, 45, 46, 90
 Sering, Tyna-90
 Shadwick, Sue-45, 90
 Shrake, Judy-31, 45, 90
 Smith, Peggy-45, 49, 67, 90
 Spivey, Arnella-90
 Steele, Ronnie-90
 Strickland, Ray-53, 90
 Summerlot, Janice-45, 90
 Swarn, Laurette-50, 90
 Swarn Richard-90
 Swarn, Willetta-50, 90
 Trent, Steve-38, 56, 90
 Vickers, Jean-23, 35, 37, 45, 52, 53, 86, 90
 Voliva, Doug-90
 Walker, Billy-90
 Ward, Sandra-46
 Watson, Patty-45, 51, 90
 Watts, Judy-41, 45, 48, 67, 90
 Weber, Jane-37, 45, 67, 90
 Whitley, Rick-23, 90
 Williams, June-90
 Winsted, Jerry-90
 Wiseman, Walter-34, 35, 58, 64, 65, 86, 90
 Woods, Emma-90
 Wright, Jerry-90

Sophomore Index

Abell, Rhonda-37, 45, 92
 Alexander, Tom-16, 56, 63, 92
 Armantrout, Toni-37, 49, 92
 Atkinson, Judy-37, 45, 51, 92
 Austin, Don-92
 Benner, Pam-37, 45, 92
 Blair, David-53, 92
 Blanton, Marcia-37, 45, 92
 Blaschke, Larry-92
 Bravard, Larry-92
 Bolen, Ronnie-43, 92
 Bostrom, David-56, 92
 Bottoms, Sharon-92
 Brinker, Terry-92
 Bruner, James-92
 Burkhardt, John-56, 92
 Burns, David-92
 Cadwell, James-92
 Campbell, Betty-45, 53, 92
 Carr, Janet-45, 92

Carr, Shirley-37, 40, 41, 45, 92
 Cartmell, Judy-47, 50, 92
 Castleman, Sue-43, 45, 49, 52, 92
 Chamness, Bill-92
 Chappell, Sandra-37, 92
 Clunie, Larry-92
 Cokain, Marilyn-42, 45, 51, 92
 Cole, Susan-37, 45, 46, 67, 92
 Colescott, Diana-45, 49, 92
 Collins, Pat-92
 Cooper, Sherrie-45, 67, 92
 Davidson, Mike-56, 92
 DeLois, Tony-56, 58, 92
 Doughty, Delores-45, 92
 Dozier, Betty-45, 92
 Earhart, Susan-37, 45, 46, 67, 92
 Ewbank, Joe-17, 31, 43, 56, 92
 Feola, Sharron-16, 37, 42, 45, 56, 92
 Fields, Pat-37, 45, 92
 Ford, Shirle-45, 92
 Frederick, Susan-37, 43, 45, 67, 92
 Fredrick, Juanita-45, 93
 Fulkerson, Carole-21, 37, 45, 61, 67, 93
 Galyan, Jim-93
 Gannon, Jerry-53, 63, 93
 Gatti, Judy-37, 45, 67, 93
 Gilbert, Mike-15, 31, 43, 53, 56, 58, 91, 93
 Gerdts, Sandy-45, 93
 Griffith, James-52, 93
 Haak, Barbara-37, 43, 45, 52, 67, 93
 Hallatt, Janice-37, 45, 51, 52, 53, 93
 Hamblen, Jill-43, 45, 49, 93
 Hardin, Paul-34, 43, 53, 56, 63, 93
 Hardin, Steve-52
 Haworth, Chuck-53, 93
 Hartgraves, Becky-43, 45, 93
 Hayes, Virginia-45, 93
 Hedden, Diane-45, 46, 93
 Hensley, Carol-45, 67, 93
 Houston, Bill-93
 Huber, Janet-93
 Jarvis, Sharon-37, 45, 61, 67, 93
 Jerome, Judy-40, 41, 93
 Jessup, Patty-45, 49, 93
 Johnson, Elaine-37, 45, 93
 Johnson, Jean-34, 41, 45, 49, 91, 93
 Johnson, Mary-37, 45, 46, 93
 Jones, Bill-41, 43, 47, 51, 52, 93
 Kaestner, Sharon-37, 45, 67, 93
 Kelly, Linda-45, 93
 Landrum, Larry-53, 58, 93
 Lawrence, Sandra-46, 51, 93
 Lawton, Bill-47, 93
 Leonard, Diane-34, 37, 45, 52, 93
 Lindstrom, Sue-37, 43, 45, 93
 Littell, Becky-37, 42, 43, 45, 93
 Long, Rita-37, 45, 51, 93
 Lowery, Sue-34, 37, 43, 45, 52, 67, 93
 Lynch, David-56, 93
 Lynch, Robert-93
 Marshall, Mary-45, 93
 Mason, Mike-9, 93
 Maupin, Larry-94
 McCrary, Bill-52, 94
 McIndoo, Claudia-45, 94
 Mitchell, Marilyn-45, 94
 Morris, Elizabeth-37, 45, 94
 Nelson, Nancy-37, 45, 67, 94
 Newlin, Nancy-45, 94
 Newman, Jerry-94
 Page, Albert-17, 51, 94
 Parker, Candy-37, 43, 45, 94
 Partlow, Carla-37, 45, 94
 Peacock, Paul-94
 Phillips, Bruce-94
 Pierson, Pat-45, 94
 Piper, Joan-40, 41, 42, 43, 45, 94
 Pope, Margie-37, 45, 67, 94
 Proctor, Nancy-37, 40, 41, 45, 49, 50, 52, 94
 Putman, Sandra-94
 Reger, Carolyn-49, 94
 Reynolds, Gary-47
 Richardson, Judy-23, 45, 46, 94
 Riddle, Rick-14, 94
 Rinehart, Sherry-46, 50, 51, 94
 Rohl, Jim-94
 Rose, Betty-45, 94
 Rose, Susan-67, 94
 Rosenberger, Carey-37, 45, 67, 94
 Runyan, Janet-45, 49, 52, 94
 Russell, Chuck-58, 62, 63, 94
 St. John, Tim-56, 94
 Schanz, Don-94
 Schenck, Tom-94
 Scholl, Janet-37, 40, 41, 43, 45, 52, 91, 94
 Schwier, Pam-45, 94
 Screes, Mary-37, 40, 41, 43, 45, 46, 52, 68, 91, 94
 Sims, Bill-16, 56, 58, 63, 64, 94
 Slaughter, Patty-16, 37, 43, 45, 49, 67, 94
 Sloan, Jim-94
 Smith, Barry-43, 94
 Smith, Leslie-94
 Snider, Dick-56
 Snodgrass, Barbara-94
 Spivey, Bill-42, 49, 51, 95
 Stanley, John-53, 95
 Starbuck, Marsha-37, 43, 45, 46, 49, 61, 67, 95
 Stayte, Angela-45, 95
 Stockwell, Cheryl-40, 41, 47, 52, 95
 Stockwell, Sue-40, 41, 47, 52, 95
 Swindler, Noralee-40, 41, 50, 51, 52, 95
 Swan, Charles-95
 Tallar, Thomas-95
 Taylor, Marcia-45, 95
 Thweatt, Sara-37, 42, 45, 95
 Torrenga, John-56, 95
 Trent, Shirley-37, 45, 95
 Veith, Shirley-37, 45, 49, 95
 Vogel, Terry-58, 63, 95
 Walton, Gary-95
 Weber, Carol-37, 45, 67, 95
 Welch, Cheryl-66, 95
 Welch, John-52, 95
 Wethington, David-95
 Whitmire, Ann-37, 40, 41, 45, 95
 Willsey, Jezebel-95
 Wilson, Elaine-45, 67, 95
 Wilson, Maureen-45, 95
 Williams, Esther-95
 Williams, Kathy-16, 37, 40, 41, 43, 45, 49, 52, 67, 95
 Wubbolding, John-58, 95
 Yager, Kenci-43, 45, 95
 Yoke, Calvin-41, 53, 95
 Yoke, Steve-53, 95

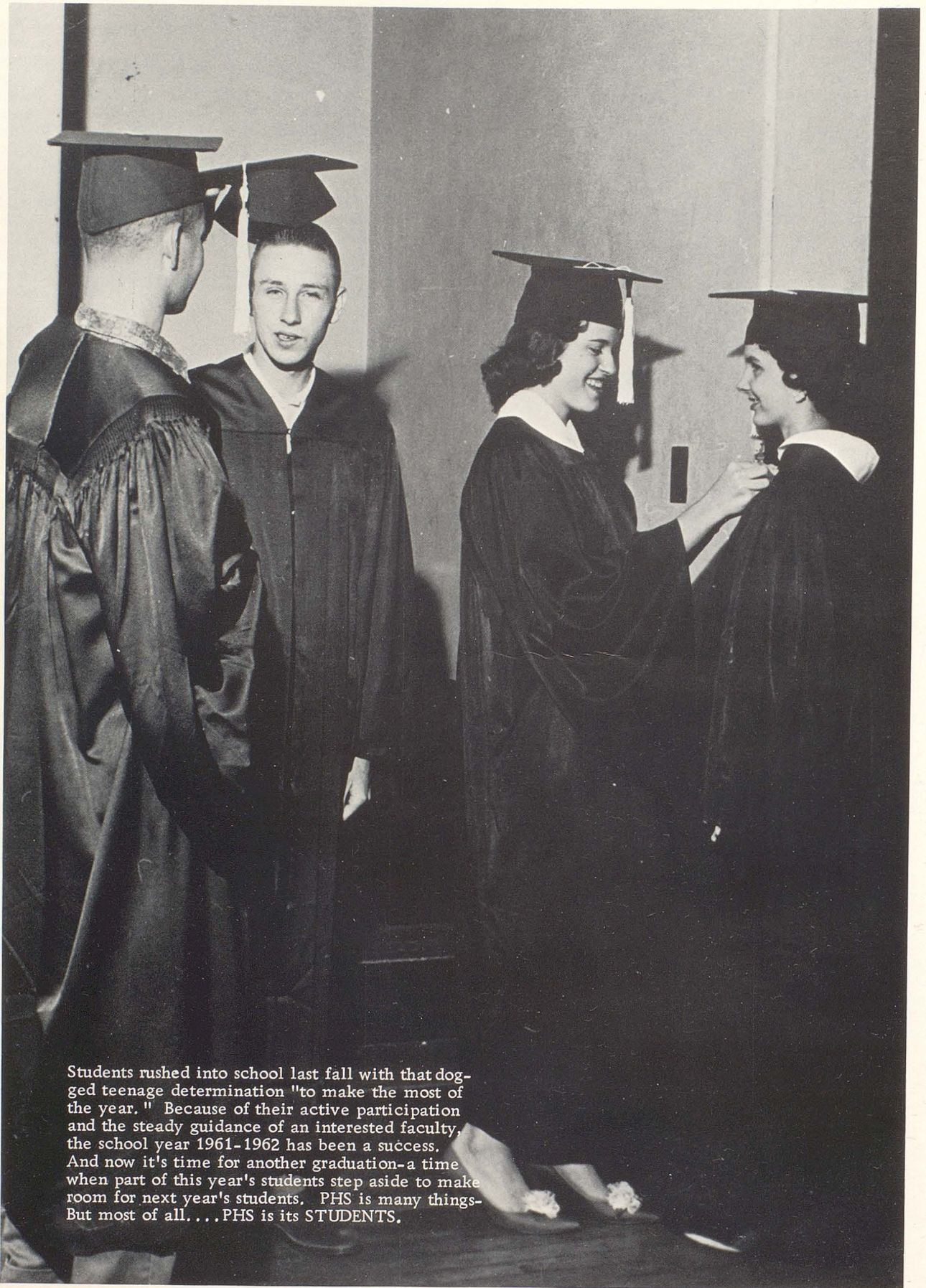

Students rushed into school last fall with that dogged teenage determination "to make the most of the year." Because of their active participation and the steady guidance of an interested faculty, the school year 1961-1962 has been a success. And now it's time for another graduation—a time when part of this year's students step aside to make room for next year's students. PHS is many things—But most of all, . . . PHS is its STUDENTS.

