

'64

SILHOUETTES





*In Los Angeles, Baldwin Hill Reservoir cracked, then broke releasing a torrent which wrecked hundreds of evacuated homes, but produced few casualties.*

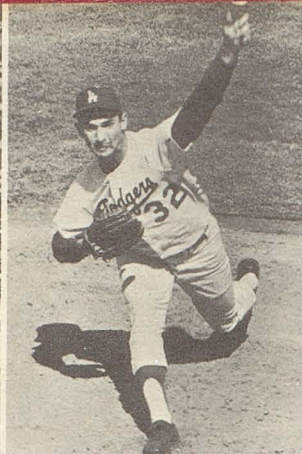

*Sandy Koufax won two as the Los Angeles Dodgers beat the Yankees four straight for the world championship. At year's end, Koufax was named the league's Most Valuable Player. Right: James Whittaker of Redmond, Washington, became the first American to reach the top of Mt. Everest.*



*Quints were born in Aberdeen, S. D., and in Venezuela in the same week. Here two of the American quintuplets pose for pictures before going home.*



*Lyndon B. Johnson of Texas took office immediately following President Kennedy's death and affirmed his intention of continuing the foreign and domestic policies of his predecessor.*

*Leaking gas exploded during the finale of an ice show in Indianapolis, killing and injuring many others.*

*Ransomed for \$240,000, Frank Sinatra, Jr. returned home safely two days after being kidnaped and posed with his sister Tina, left, and his mother, Mrs. Nancy Sinatra.*



## National Events





*Accused slayer of President Kennedy, Lee Oswald, was shot fatally before national TV audience. Right: Mrs. Jacqueline Kennedy, Caroline and John, Jr. leave Washington for Christmas in Florida.*



## *in Review—1963*



*With the assassination of John F. Kennedy of Massachusetts, youngest president in U.S. history, the country lost a highly-regarded and remarkably capable statesman and administrator.*

*President DeGaulle of France, saluting, stands with German Chancellor Erhard, right, and President Lübke, as some heads of state gathered in tribute to the late President Kennedy.*

*President Kennedy, and soon-to-be-retired, German Chancellor Adenauer met in Bonn during Kennedy's successful ten-day tour of Western Europe.*



*President Kennedy and then Vice-President Johnson (second from right) met with leaders of the August "March on Washington" dramatizing the nation's leading domestic issue in 1963.*



*Major Gordon Cooper received the Distinguished Service Medal from President Kennedy at the White House in May, following Cooper's 22 orbit flight and manually controlled re-entry.*

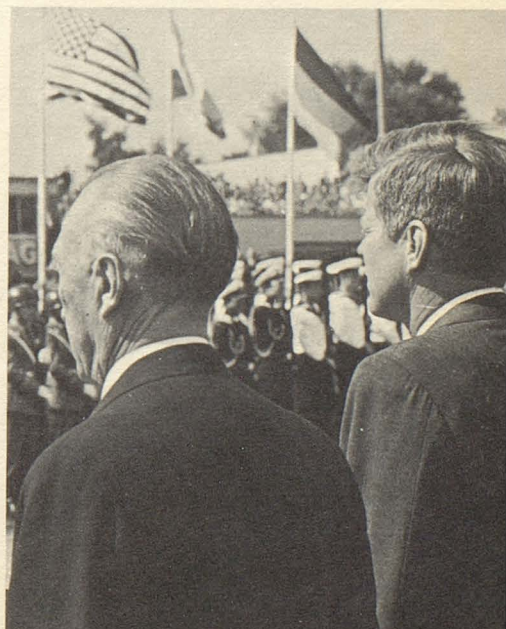



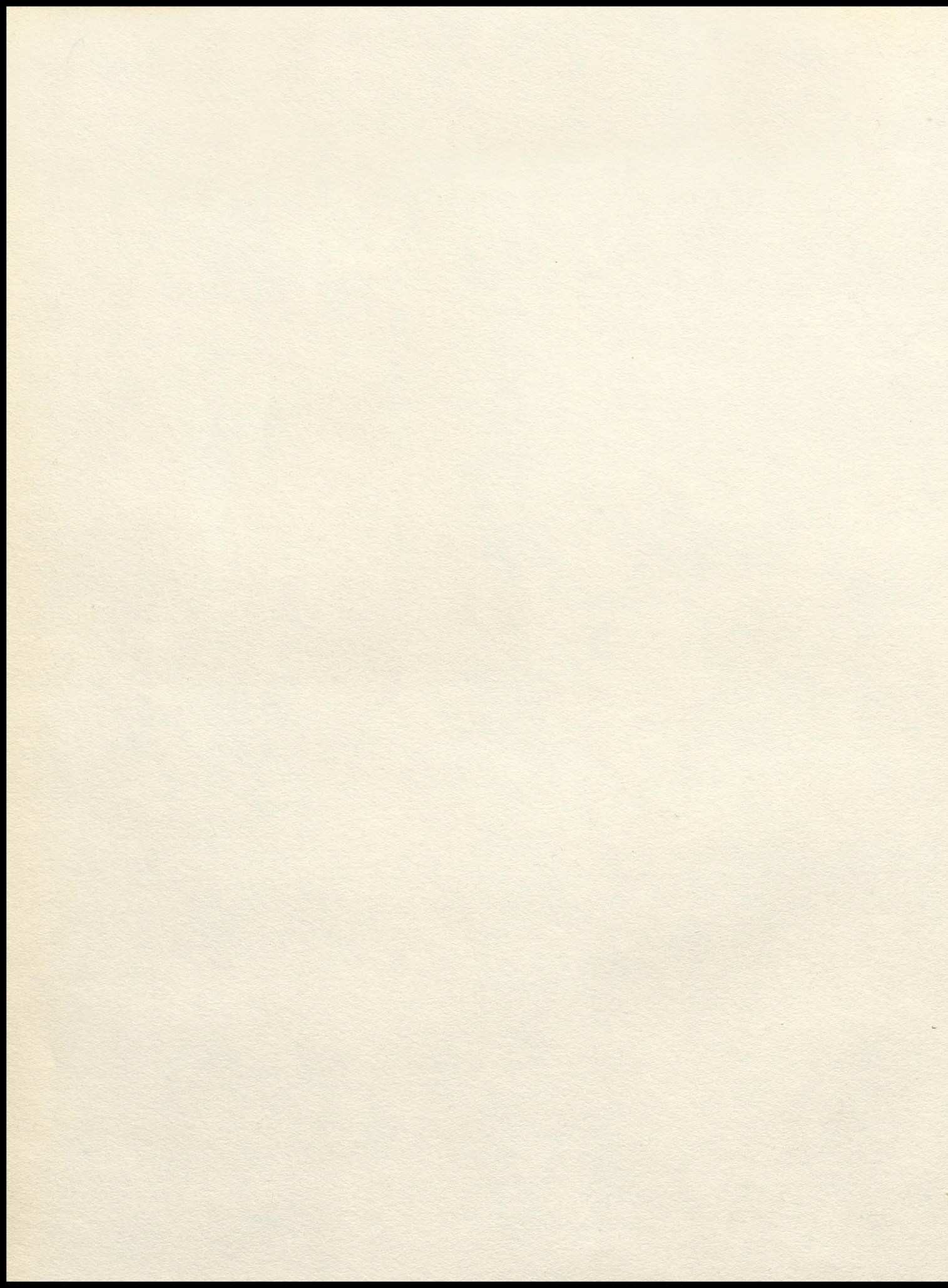



# *Silhouettes*

19

64

*Volume X*

*Plainfield High School*

*Plainfield, Indiana*



Things are happening at P.H.S. . . .

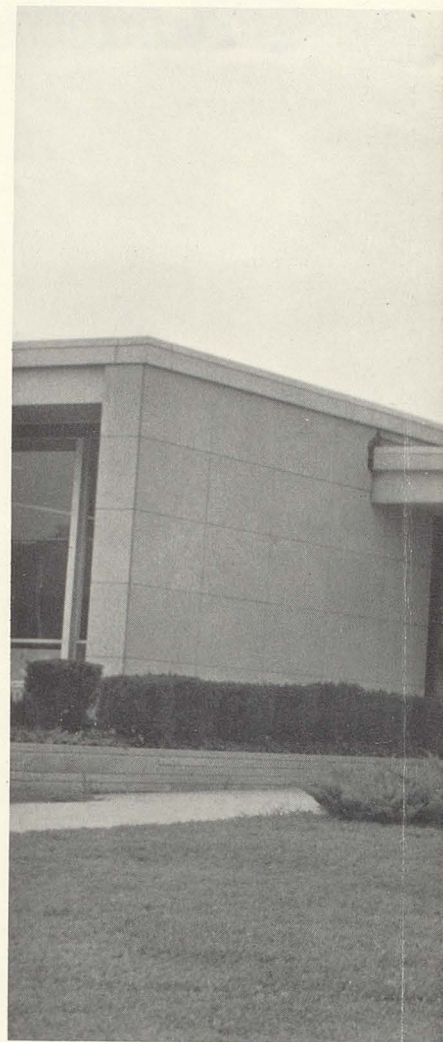

### Table of Contents

Academic . . . . .	8
Organizations . . . . .	18
School Life . . . . .	40
Sports . . . . .	52
Personalities . . . . .	62
Index . . . . .	103



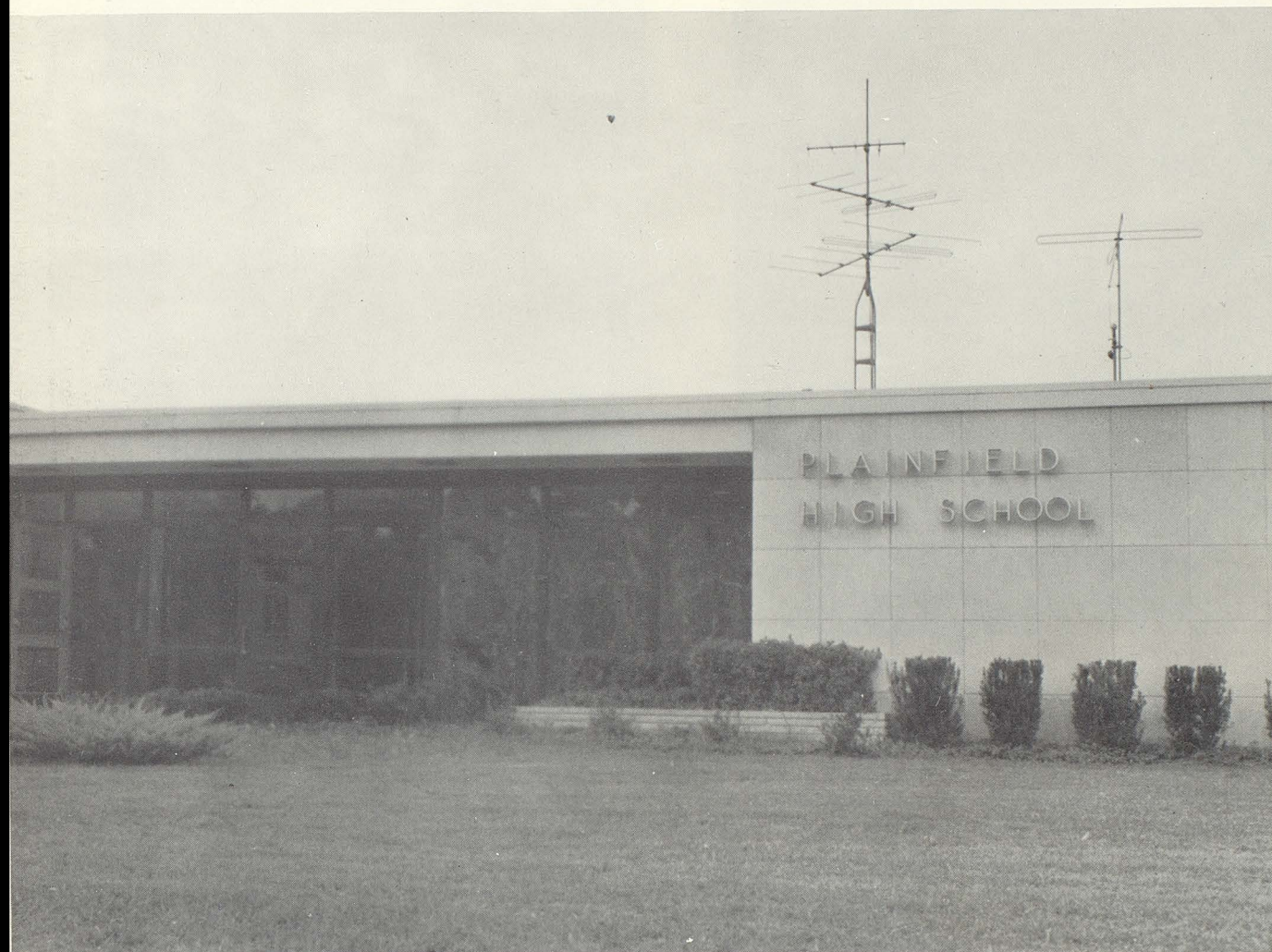

Every day has been a new adventure for PHS-ers, for PHS is progress. Memories of busy days gone by tumble through our thoughts--the kaleidoscopic panorama of PHS spins through the year. Warm friendships . . . rip-roaring sports . . . dreamy dances and energetic sock-hops . . . last-minute cramming for exams . . . long-awaited, delicious vacations . . . diversified clubs and activities . . . the talent show . . . fan buses . . . field trips . . . the Quaker Shaker . . . impromptu parties . . . class projects . . . floats and Homecoming . . . Speech Club plays . . . all are a part of our pace-setting PHS. Things are happening at PHS--we are meeting the challenge of the future. Through the years PHS continues to be a school of adventure, inspiration, and progress, affording her students the newest, the best, the most valuable. Things are happening . . . PHS moves ahead.





At the beginning of the school year Mr. Abel, who toured Russia, reminded us of our freedom. The Pledge of Allegiance is now repeated in first period classes.

High stacks of books and late hours seem to be the order for every student, including senior Larry Clunie, an honor student.

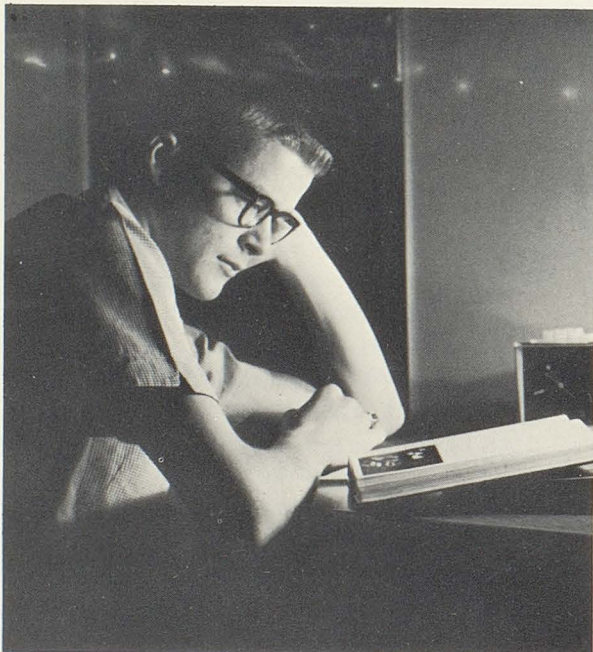

Every morning first period and at various times during the day, Mr. Abel announces activities and discusses school policies.



*Every day  
is crammed  
full . . .*

Expanding to meet present demands and future needs, PHS acquired a new addition this year to accommodate a whopping record enrollment. The new wing gave us five new classrooms, a larger study hall and cafeteria, new administrative offices, and more much-needed locker space. Sophomores and new students boosted our PHS population to over 550, making good use of the expansion program. Through the years, PHS will continue to grow as needed--our school is designed for the future as well as for the present.



Whether at convocations or pep sessions, the 600 member high school now fills the entire south bleachers to overflowing.

*We have more students . . . space . . .*

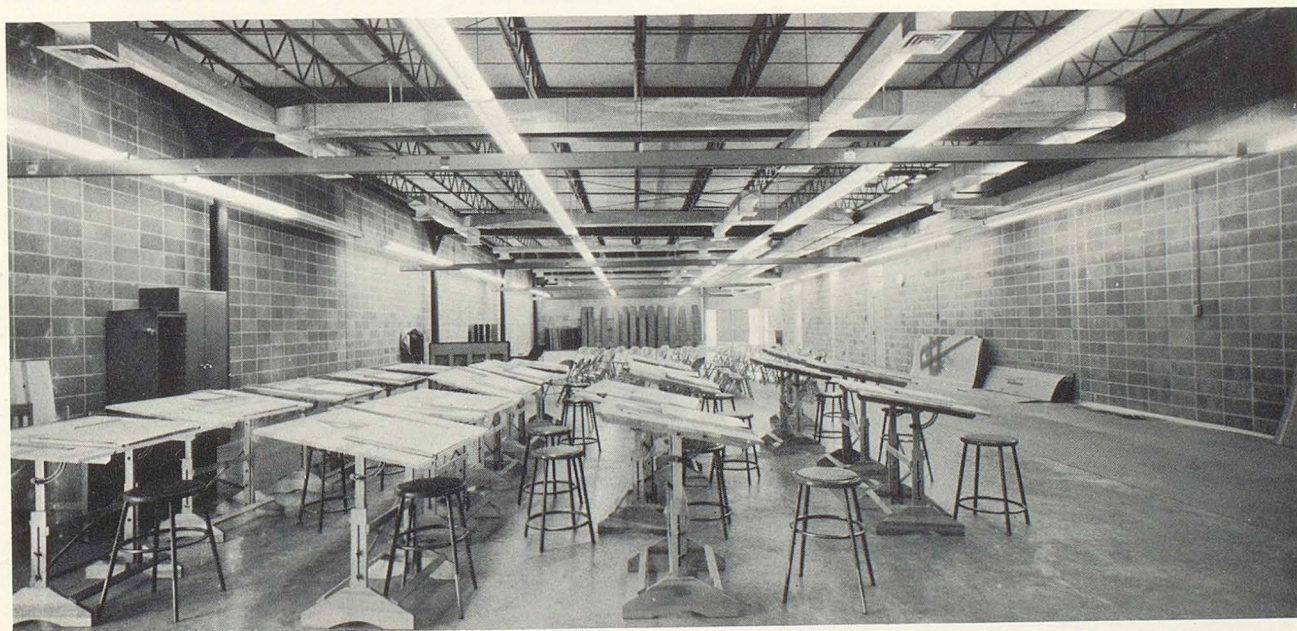

Affectionately named "the barn" or "the Cow Palace," the southernmost section of the new building now used for drafting and chorus classes

will be the industrial arts department when the building is completed.





An old-fashioned scene in a fast moving world . . .  
Students still enjoy being alone together in a  
crowded drugstore.

The additions to the English, music, commerce, and  
math departments are respectively: Mr. Bishop,  
Mrs. McCart, Mr. Jackson, Mrs. Smith and Mr.  
Conover.

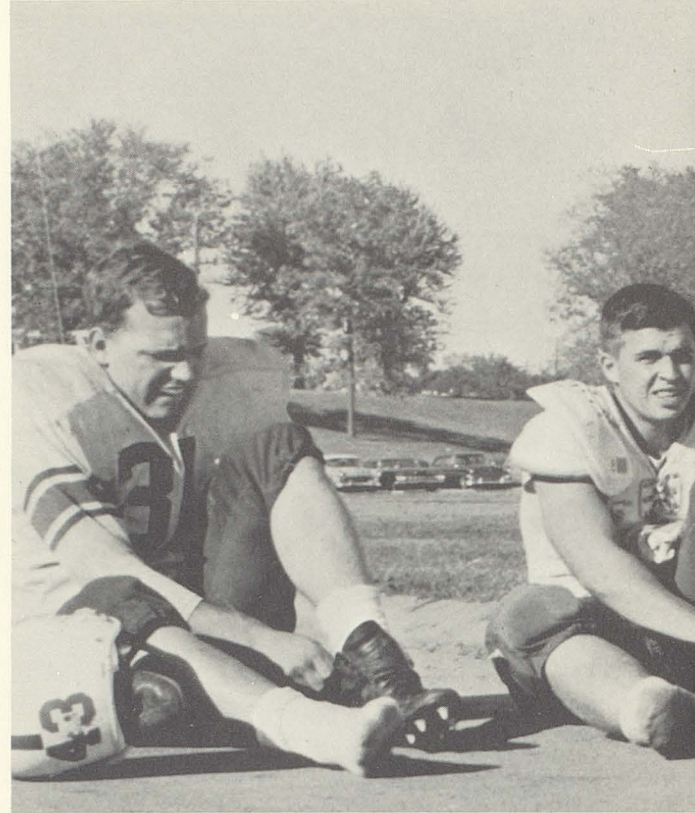

## *teachers . . .*

PHS is spirited and fun-loving--never  
a dull moment for PHSers! Our teachers  
keep us busy with new concepts and chal-  
lenges, readying us for the future with  
the latest developments in education.  
Classwork, tests and homework keep us  
on our toes. PHS is not all studying,  
though; we find time for fun, sports, ac-  
tivities. Clubs offer us the chance to  
serve others and further our interests as  
well as to have fun. Sports keep us trim  
and fit. We're active and energetic--we  
like excitement. PHS is vivacious and  
lively, brimming over with the frenzy of  
football season . . . sectional time . . .  
Pep Club enthusiasm . . . hikes to assem-  
bly programs . . . noon-hour meetings,  
discussions, and plain ol' relaxation.  
PHS is peppy, and we love it.



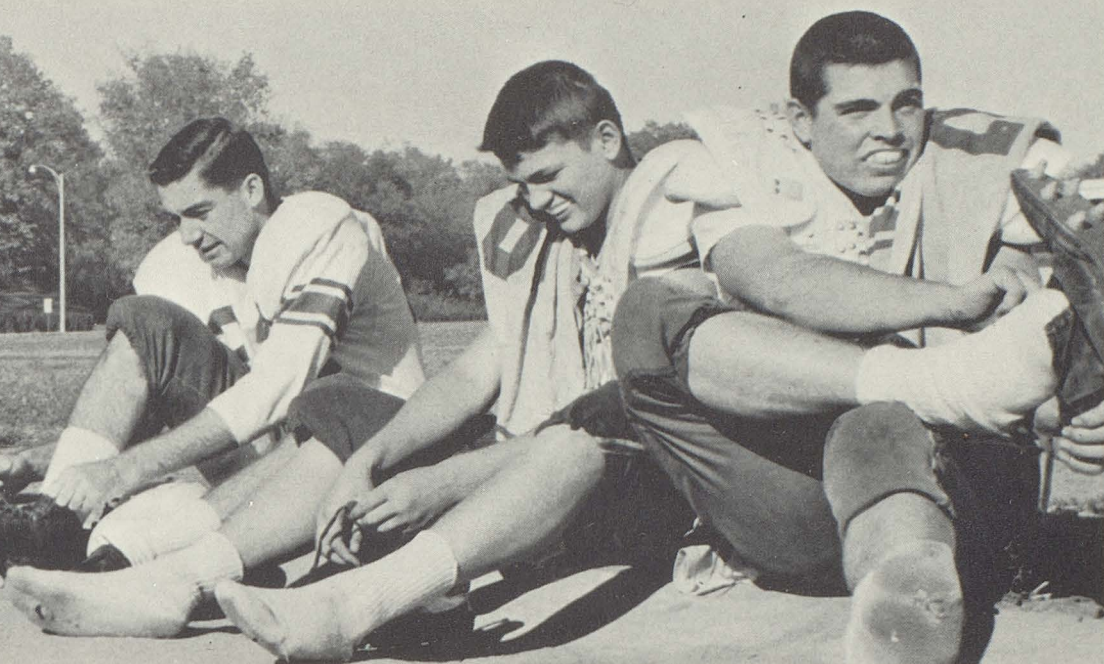

The sign says "No Parking here," but the football boys ignore it as they stop to put on their cleats. Because we have no dressing rooms in the high school, they walk from the junior high dressing rooms to the practice field.

## *activities . . . and excitement*



"When weather permits, students shall walk to convocations." With this statement in mind the student body "hikes" over the hill to the Jr. High Gym.



## Social studies gives the background for the present,

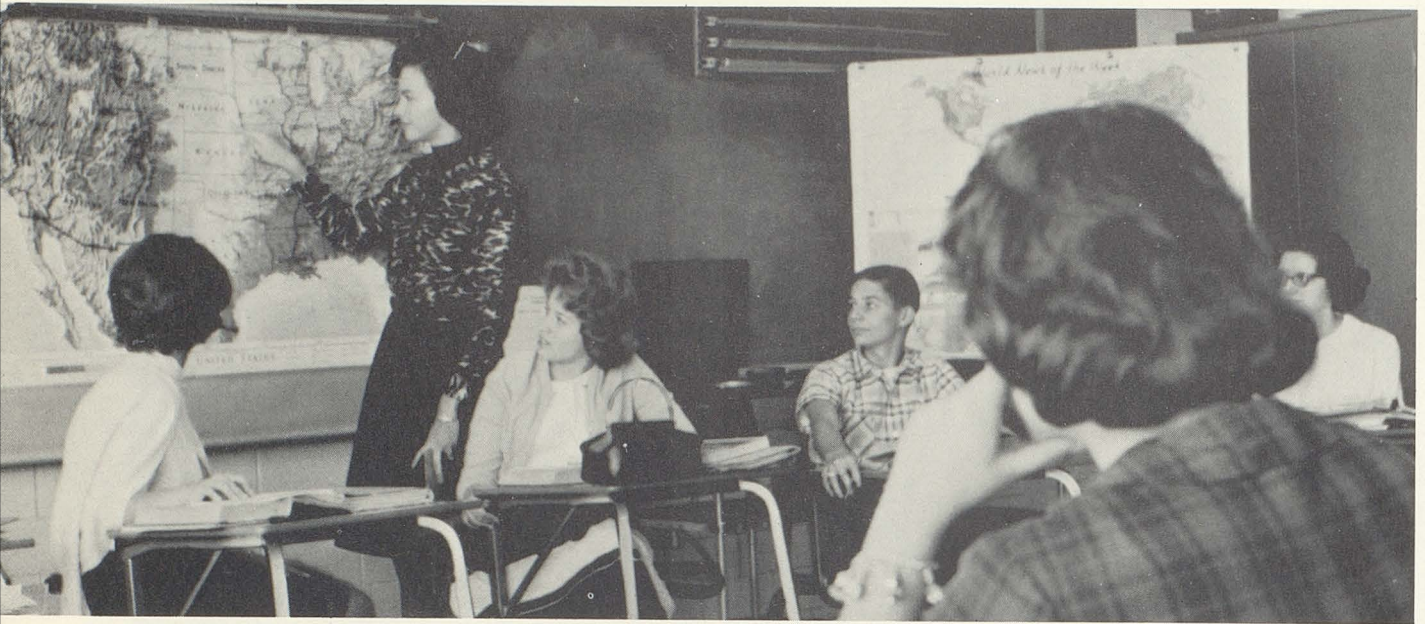

"In what land purchase did we acquire Nebraska?" asks Carolyn Gaddie, a member of a panel discussion.

Student led discussions often play an important part in the study of the past.

Students in sociology and psychology must do much outside reading. A student may check out books from this special psychology shelf.



Mr. Stearley, sociology teacher, helps Lynn Rutherford to select a book for outside reading, which is required in many classes.

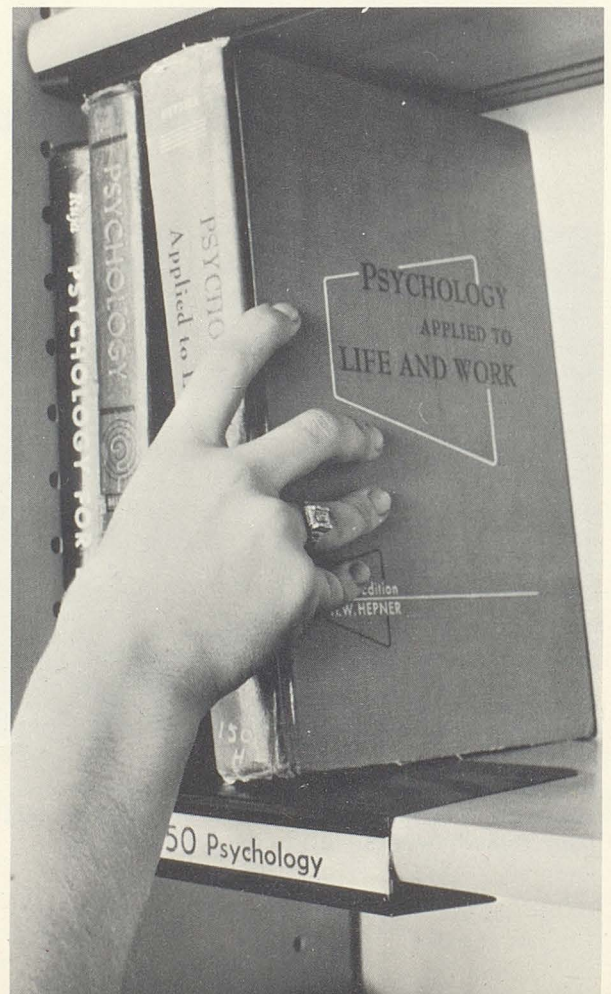



## the key to the future

The aim of the social studies department is to study the past with the hope of understanding the present and predicting the future. Our democracy can survive only if the students of today become the educated citizens of tomorrow.

Through the world history and United States history classes, students study past events. Government and economics classes stress today's world. Psychology and sociology classes help students gain an understanding of people and their actions.

Current events, movies, research work, panel discussions, and special report assignments make study in the social studies department interesting.

One of the outstanding projects of the year is to work with the Student Council in executing mock elections for student body offices.



Current events play an important part in any social studies class. In Mr. Kost's World history class three students look over "World News of the Week."



"Girls' State?" asks Joe Ewbank as Nora Swindler and Carolyn Reger try to fit Paul Hardin into a sweat-shirt. The American Legion, American Legion

Auxiliary and Tri Kappa make this experience available to two boys and three girls the summer before the senior year. Jean Johnson also attended.



## Language-English and foreign-stresses understanding

Perhaps it was because of the many "heated" discussions in the language arts classes, or perhaps it was because of the "hot" teachers, but whatever the reason, English and language courses now occupy the air-conditioned rooms in the new wing of the building.

Recognizing the need for better communication among people and countries, PHS stresses the importance of a good language background for all students.

Four years of literature and English are offered, three of those being required of all students. Journalism and speech are also available for interested students.

Latin, French, and Spanish offer students an opportunity to become acquainted with other peoples of the world and their customs.

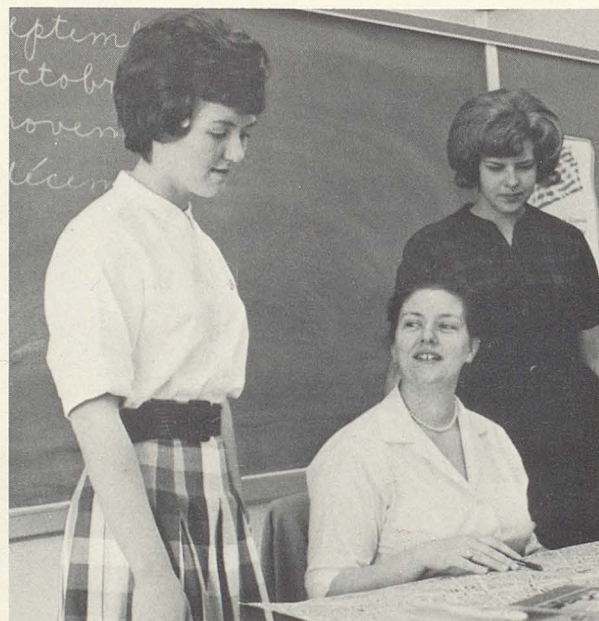

English department students benefit from the use of films, reports, records and outside reading. Tom Osborn informs the class of his reading.

Mrs. Sukapdjo discusses with Ann Whitmire, Spanish student, and Patty Coffin, French student, some interesting "high spots" of Paris which are advertised in a French newspaper.



*through oral and written communication*

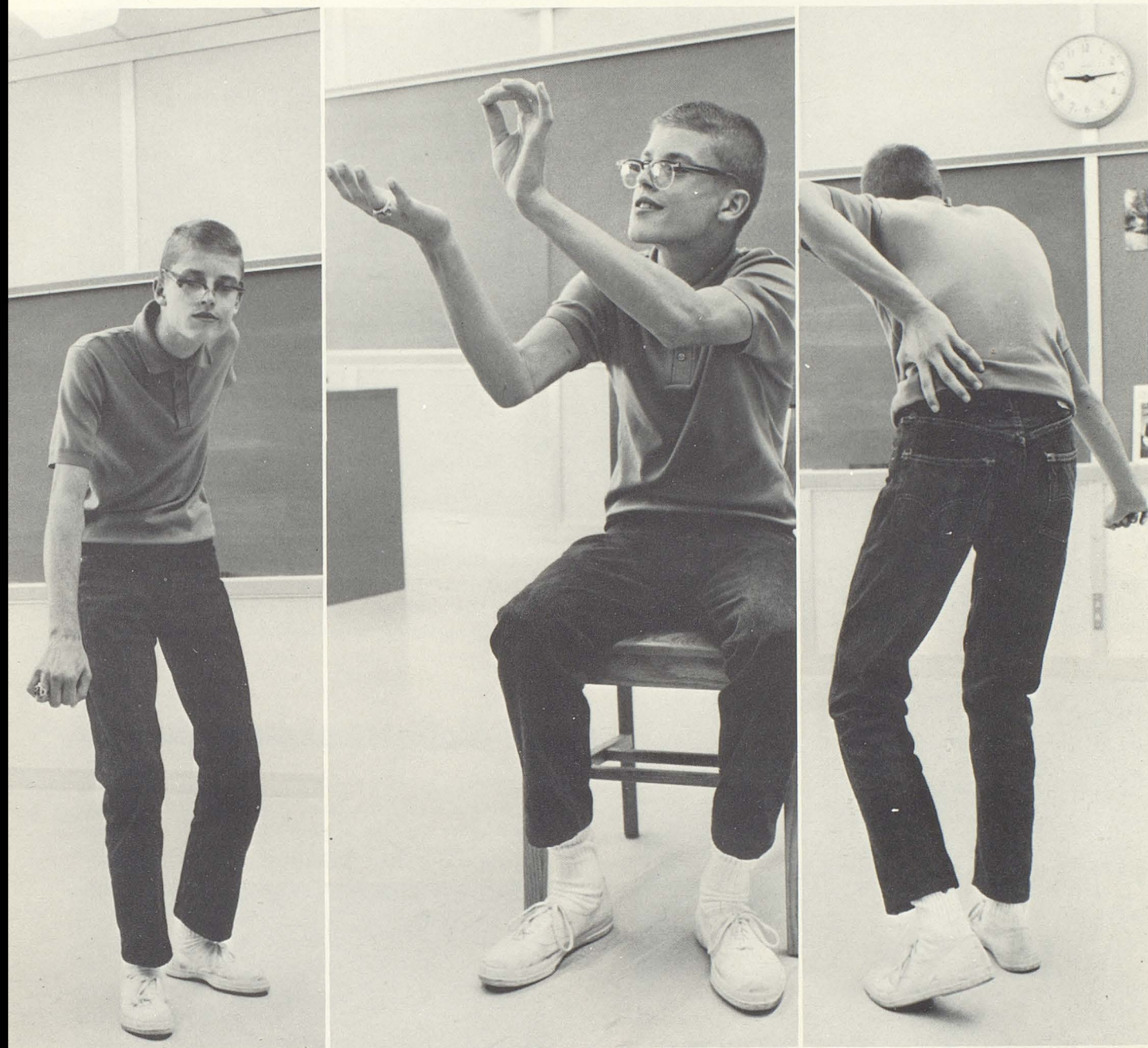

To realize the importance of body gestures, speech students do pantomimes. Vince Abell is portraying an elderly man coming to the park, feeding the pigeons which light on his hand, and returning

home. By having other students guess what has been acted out, the student can see how gestures portray character and meaning.





The stop watch plays an important part in commercial courses. When preparing to go into the business

world, students realize that speed and accuracy will play an important role in their future lives.

## Business and vocational

Regardless of whether or not the student is college-bound, he will find the training in the business department valuable.

Many students are in the business courses just to learn to type or to learn to take a few shorthand notes to help them in their high school and college courses. Others are in the courses because they do not intend to go to college and they want the classes to give them a background for an after high school business school. Then still others plan to leave high school trained in business sufficiently enough to secure employment. Whatever their reason for taking business courses is, students all agree that the training offered at PHS is excellent!

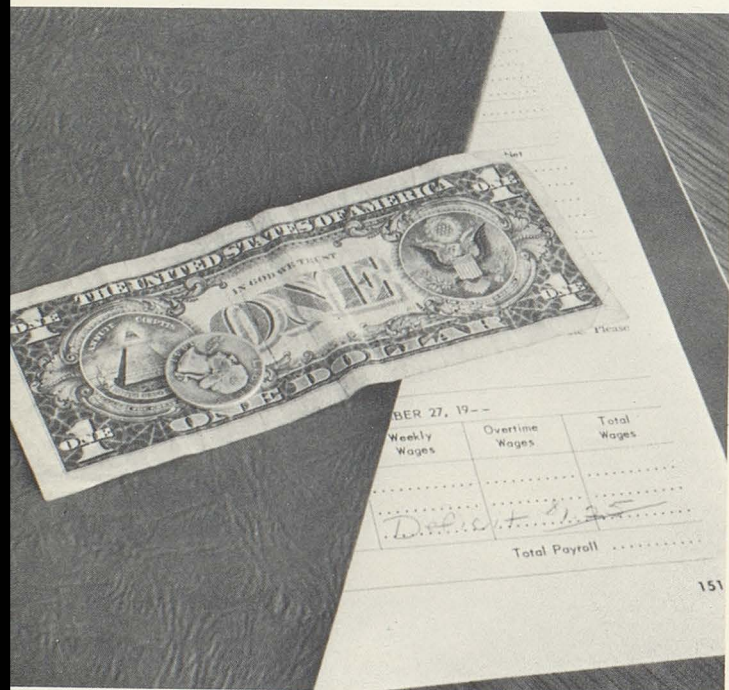

After working to make columns balance, this student has donated his dollar and a quarter "just to make it come out right."



Home economics' girls are responsible for the upkeep of the east showcase. Bonnie Muellen and Debbie Allen are putting up teachers' baby pictures.



"A brownie snitcher has been snitching our brownies, but he was kind enough to say 'Thanks'," say Linda Harris, Jody Ward and Catherine Carroll.



## *courses accent immediate post graduate life*

Good machinery, steady hands, and an educated mind are necessary for work in the shop area. Using the micrometer is one of the skills mastered.

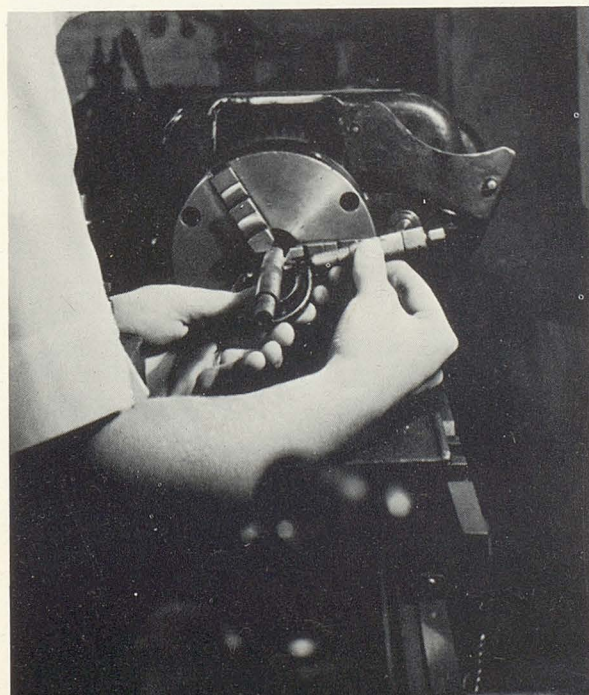

There is a course of every kind for every student in the vocational arts department. Both career students and college-bound students find vocational training valuable.

New this year is the shop area in the "barn." Although it is not yet complete, drafting classes are now meeting in the high school. The large vacant area suggests a promise of a large, complete shop program at PHS in the near future.

With over half of the girls in the school enrolled in a home economic course, all of the facilities are in use every period in the day. In the modernistic suite of rooms girls learn practical basis for building a good home life.



## From geometry and trigonometry to physics and

Plainfield High School offers a complete course in mathematics. Administration and teachers alike acknowledge the need for students' knowing how to cope with figures.

Plane geometry, dealing with plane figures, Algebra II, setting the background for higher math, trigonometry, using the basic fundamentals of the triangle, and college algebra, preparing the college-bound math students, set the pace for the PHS math courses.

Besides learning to work with numbers and figures, PHS math students learn to manipulate such tools as the slide rule, compass, protractor, and such tables as log tables, square root tables, and trigonometric functions.

Solid geometry, as of this year, is incorporated into plane geometry and trigonometry. Also, as a result of growth and increased interest, a new full time teacher was added to the math staff.



Physics students apply what they learn in class to their laboratory work. Barbara Dickey and Bill Muncy measure water temperature.

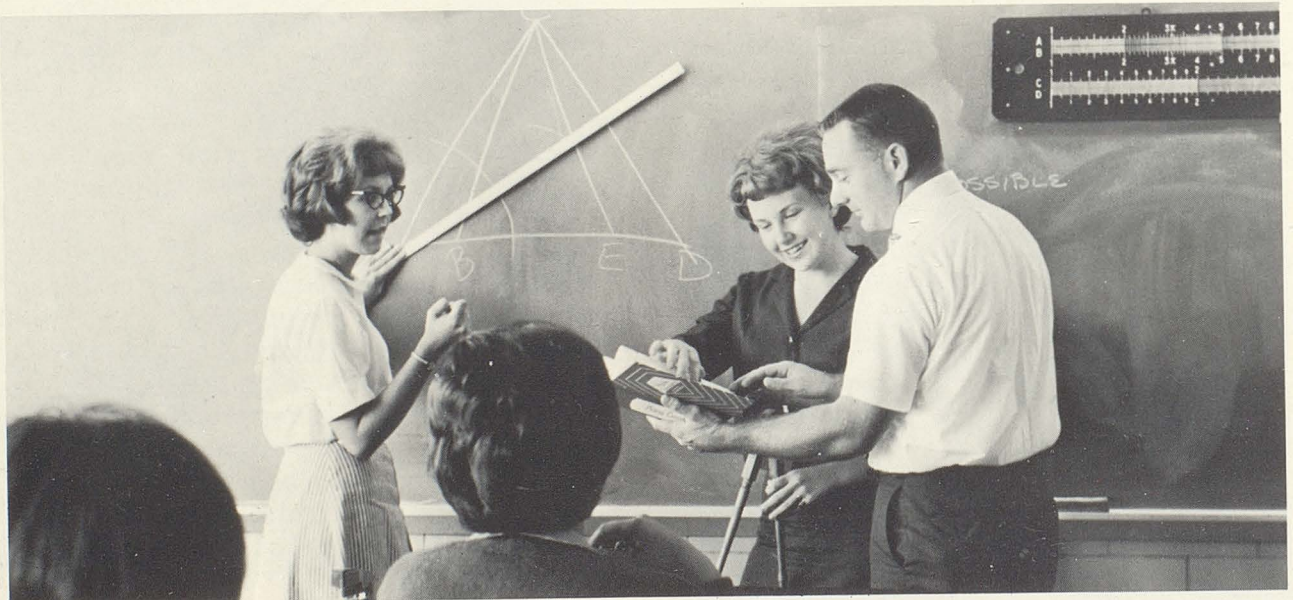

Working on the board is an asset to the science and math departments. Donna Green and Mr. Conover are analyzing the problem while Laura Root illus-

trates to the class. Solid Geometry is now a part of the plane geometry course instead of being a separate senior course.



*chemistry, students learn basics of logic and reason.*

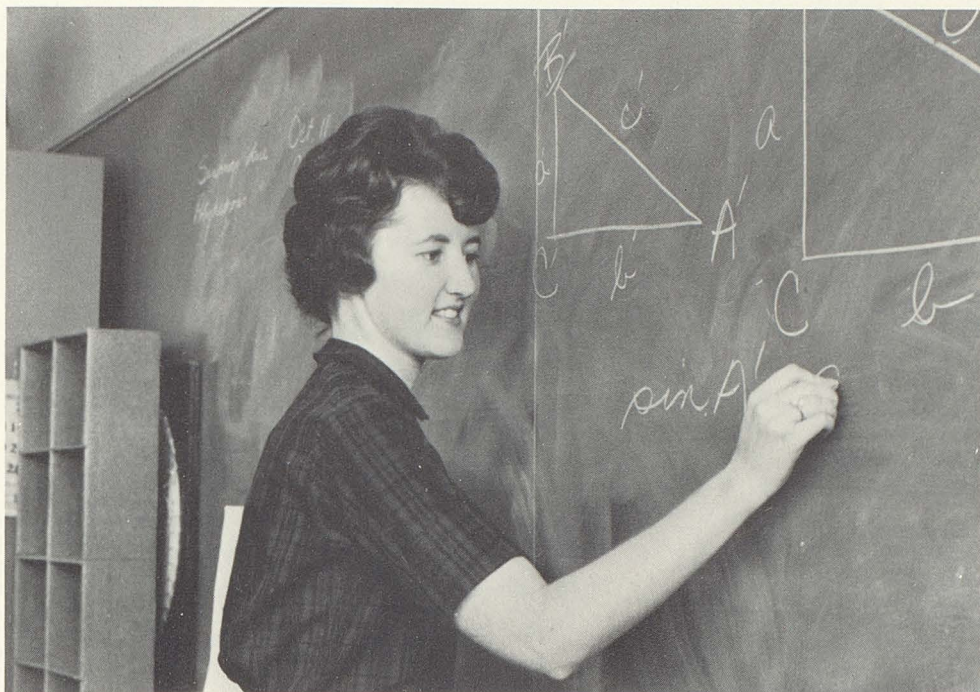

Miss Trion, a student teacher from Indiana State College, explains to one of her classes in trigonometry the proof of similar triangles.

PHS has met the challenge of the "Space Age."

Recognizing the fact that man must now find scientific ways of coping with modern day problems, the administration is making every effort to assure PHS'ers a solid scientific background. Biological, chemical, and physical sciences are taught in a well-organized, expanding science department.

The scientists of tomorrow are the students of today, and Plainfield High School is accepting the challenge of training today's teens to be tomorrow's scientists.

The fumes of sulphur drift from the chemistry room as students experiment. Sue Lowery uses some laboratory equipment in one of the many experiments.

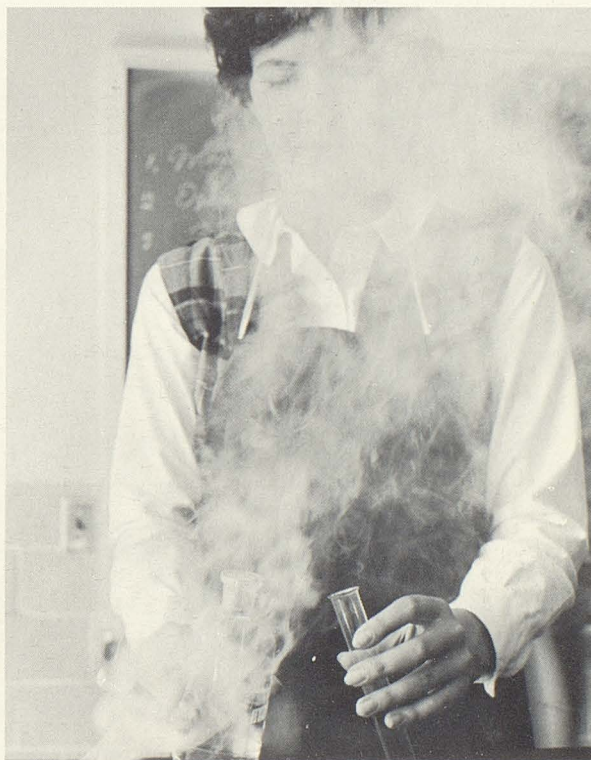



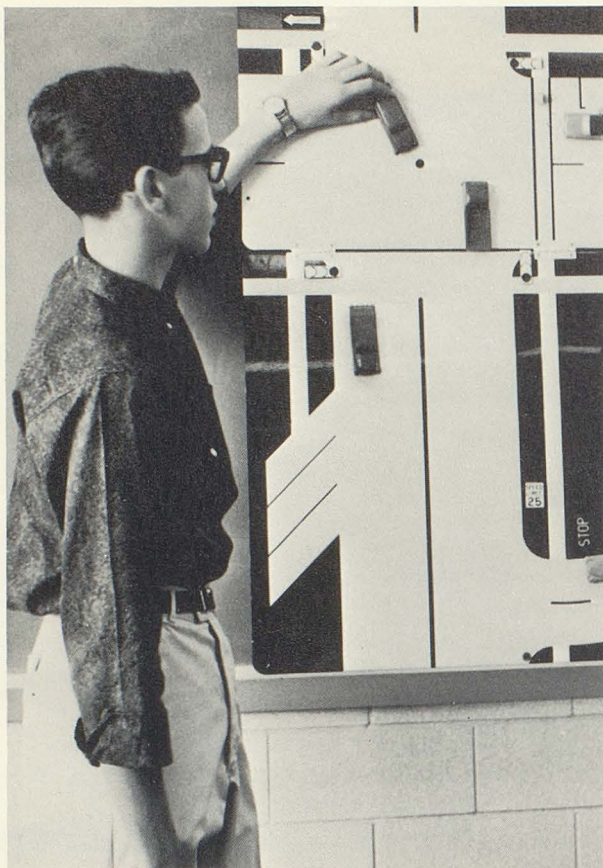

The magnetic driving board, operated here by Bob Cooper, allows students to simulate actual driving practices.



Kathy Lease seems surprised that she can see "eye to eye" with one of the plastic models.

## *Varied courses provide*

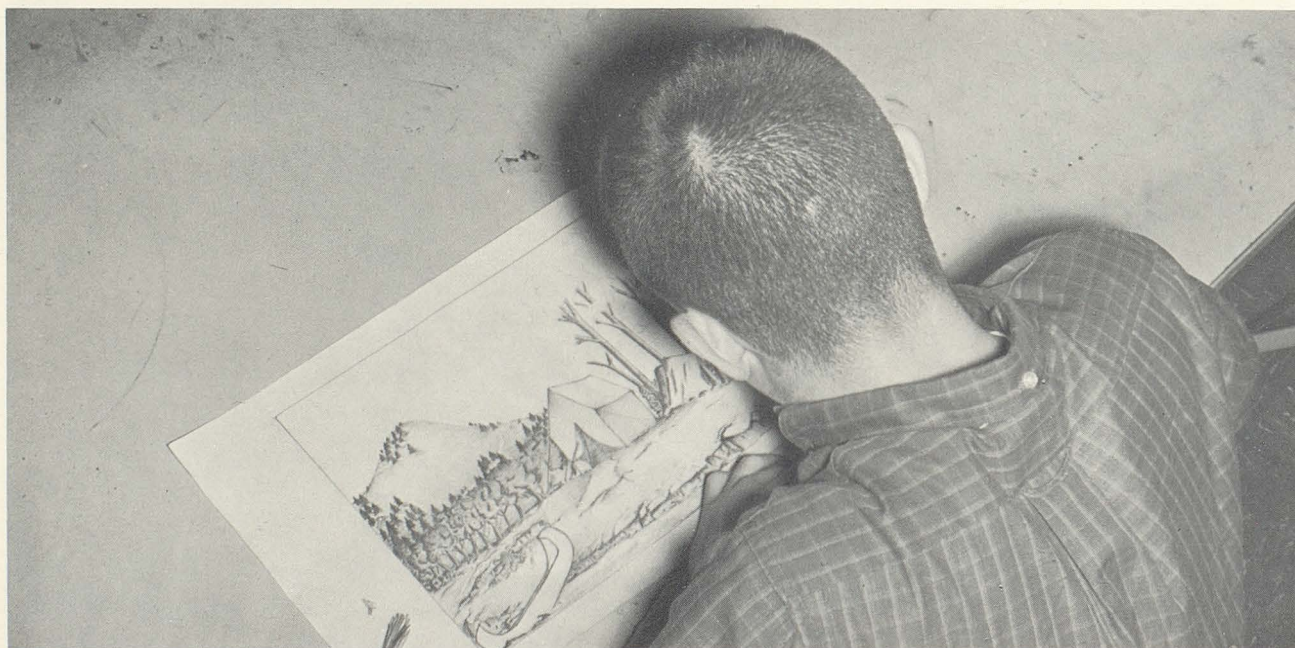

Single color ink drawings are just one of the forms studies in art.





The male quartet, Larry McKee, Don Skirvin, Larry Landrum, and Larry Ping, provides the community with a source of young entertainment. All four of

these boys are members of the chorus which meets every fourth period for practice.

## *stimulus for conversational and cultural expansion*

Although PHS is primarily concerned with academic subjects, it does offer the student the following various elective courses--driver education, art, band, chorus, health and safety.

In these classes, students learn the appreciation of fine art and music, and they gain experience in useful skills. Elective courses also provide students with the opportunity to pursue their interests and develop their talents in different fields.

With the expansion of the building at PHS, the administration is busy planning for an even more extensive program of electives.

Flutist Mary McDaniel studies the score for the Christmas concert.





## Hobbies, special talents find outlets in organizations

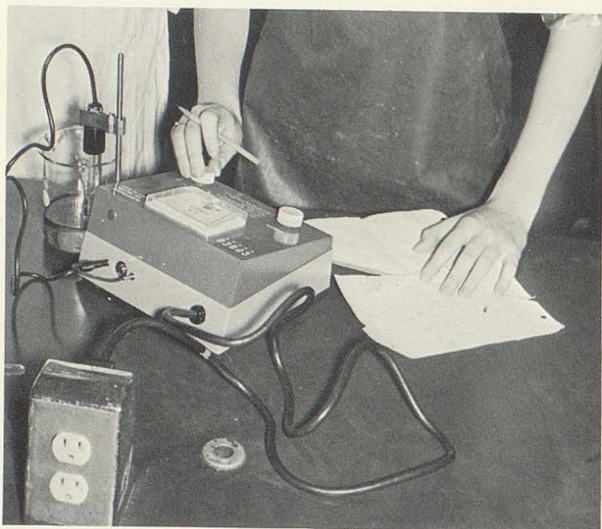

A new PH-meter is now being used by the Science Club of PHS.

As students of a school paced for the future, we of PHS have joined organizations keyed to our interests and ambitions. Our clubs and societies give us the opportunity to channel our energies into valuable and worthwhile extra-curricular activities. Offering widely diversified programs and projects, our clubs provide training in leadership and service to others as well as in academic fields. Through our organizations, we the students make things happen at PHS by extending our school experiences beyond the classroom.



Student librarian Cheryl Bryson helps Linda Kelly to check out a book.





Drum major Calvin Yoke helps a band member with the bass drum before a performance.



# Student Council strives for better school relations

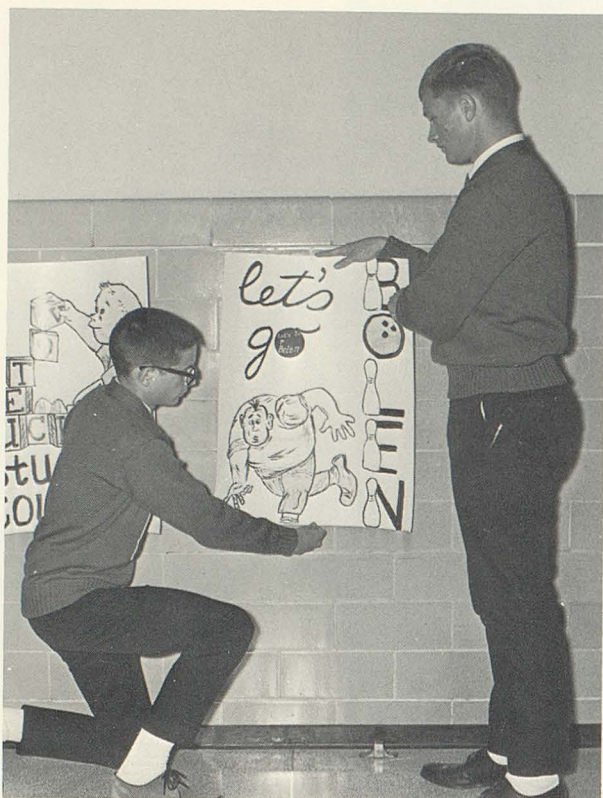

The task of taking down the election posters falls to this year's junior representatives, John Hoffner and Marv McCollum.

Among the objectives of the Student Council are the development of good citizenship, the improvement of school morale, and the improvement of student-teacher relationships. The Council assists in the management of the school at the request of the administration and provides a forum for student discussion.

The 33 members of the Student Council who are elected directly from the student body plus a representative of each home room serve on committees, which work to accomplish the goals of the Council.

Sponsoring Homecoming activities, class elections, and fan buses, selling popcorn at basketball games, and decorating the school at Christmas are some of the Council's projects. The Student Council also worked in developing the new student center.

Paul Hardin is president of the Student Council; Don Skirvin, vice-president; Mary Ann Wucher, secretary; and Jean Johnson, treasurer. Mrs. Haines is the sponsor of the Student Council.



ROW ONE: M. Wucher, D. Curtis, D. Cain, D. Fredericks, B. Poillion, S. Milhon, C. LaRoche, M. Jones, C. Rosenberger, K. Dowden, R. Muncy.  
ROW TWO: Mrs. Haines, sponsor; A. Fischer, J. Hoffner, T. Hanlon, D. Meeks, M. Whitmire, A.

Parker, J. Ewbank, L. Alexander, S. Simmons, S. Jarvis. ROW THREE: A. Whitmire, G. Stone, M. McCollum, D. Skirvin, C. Yoke, L. Clunie, F. Krampe, R. Bolen, P. Hardin, J. Johnson, E. Screens.





ROW ONE: J. Piper, C. Reger, S. Lindstrom, J. Scholl, S. Castleman, J. Hamblen. ROW TWO: C. Hensley, M. Gilbert, J. Johnson, L. Clunie, S.

Lowery, N. Swindler, A. Whitmire. Twenty-two seniors and eighteen juniors were initiated into the Honor Society after this picture was taken.

## *Honor Society recognizes scholarship and school leaders*

On the basis of scholarship, character, leadership, and service, Honor Society recognizes outstanding students from the junior and senior classes. Fifteen percent of the senior class and ten percent of the junior class are chosen each year for membership in the Honor Society.

Members of Honor Society strive to encourage pride in scholastic achievement by presenting the Girard Award to an outstanding mathematics student and by offering scholarship loans to worthy students.

The Honor Society's big project this year was sponsoring a Hootenanny in April. Honor Society also sent subscriptions of the magazine "Arizona Highways" to a teacher in Germany and one on Finland.

Officers who served the organization during the 1963-64 year were Dave Bostrom, president; Chuck LaRoche, vice-president; Ann Whitmire, secretary; Carol Hensley, treasurer; and Cheryl Ray, historian. Mrs. Masten is the sponsor.

Dave Bostrom, president, helps Cheryl Ray, Historian, select some of the entries for the scrapbook, a project recently renovated.







ROW ONE: J. Hamblen, C. Fulkerson, C. Rosenberger, S. Jarvis, J. Runyan, D. Colescott, S. Gerdts, L. Kelly, C. Partlow, D. Hedden, J. Piper, B. Littell, T. Armantrout, ROW TWO: S. Lindstrom, M. Taylor, S. Feola, J. Richardson, V. Hayes, N. Newlin, R. Abell, S. Thweatt, K. Yager, S. Kaes-ther, S. Trent. ROW THREE: P. Peirson, B. Rose,

S. Earhart, C. Parker, E. Morris, J. Atkinson, M. Wilson, M. Cokain, D. Leonard, J. Gatti, J. Carr, S. Ford, M. Mitchell, ROW FOUR: S. Frederick, S. Cooper, M. Starbuck, E. Johnson, M. Pope, B. Vaughn, N. Nelson, P. Jessup, J. Jerome, S. Lowery, S. Veith, C. Hensley, A. Whitmire, C. McIndoo, M. Wucher, B. Haak, M. Marshall.

## *Through many varied projects and activities*



FHA played Santa Claus to fourteen children. Santa's helpers Susan Allison and Diane Colescott keep busy wrapping packages.

With 197 girls, the Future Homemakers of America organization boasts the largest membership of any school club. Fulfilling certain membership, attendance, activity, and participation requirements makes the Plainfield FHA an honor chapter.

The promotion of the appreciation of homemaking and the furtherance of interest in home economics are among the purposes of FHA. Members also work to achieve good home and family life for all and to foster the development of creative leadership in home and community life.

FHA'ers have many projects during the year, including Workday, Daddy Date Night, and a dance in April. FHA girls were hostesses at the high school open house. Through these activities and others, the FHAers try to contribute to family living and to create good citizenship through homemaking.

Mrs. Truax and Mrs. Phelps sponsor the FHA. Judy Jerome presided this year.





ROW ONE: V. Morgan, J. Surratt, K. Dowden, L. Watson, G. Lamberth, J. Hardin, V. Andis, C. Harley, S. Hale, S. Mitchell, R. McKibben, J. Knotts, P. Smith, J. Newton. ROW TWO: D. Doughty, J. Trotter, D. Harrington, D. Skelton, M. Summerlot, M. Macy, C. Goodrid, L. Emberson, L. Dwinell, C. Jackson, L. Rutherford, J. Simmonds, B. Bell, M. Rhody, P. Schwier. ROW THREE: B. Albertson, B.

Poillion, J. Meyers, J. Calbert, J. Adamson, C. Pittman, S. Myers, S. Milhon, C. Ford, C. Glover, C. Ray, B. Wilkerson, D. Carlile. ROW FOUR: T. Price, L. Bowman, T. Fraley, M. Swinford, S. Mills, N. Chapman, C. Marshall, S. Vickers, P. Coffin, B. Agan, S. Spencer, S. Doty, P. Campbell, D. Beers, C. LaRoche, C. Hylton.

## *Future Homemakers of America look 'Toward New Horizons'*



ROW ONE: D. Cain, J. Hamblen, P. Newman, C. Holmes, J. Scholl, L. Harris, J. Bolin, S. Martin, P. Linden. ROW TWO: D. Ellis, A. Modglin, E. Neighbors, C. Gibbs, C. Price, P. Kellum, C. Stanley, C. Roberts, N. Blair, D. Curtis, P. Maupin, M. Anderson, P. Lee, S. Hunter, M. Screes, J. Barnaby. ROW THREE: B. Mullen, M. Litchenberger, C. Ford, B. Summerlot, D. Simpson, B. Johnson, S. Simmons, K. Milhon, L. Skirvin, P. Rissler, S. Stout, D. Frederick, R. Ping, E. Margason, L. Harris,

R. Moore. ROW FOUR: L. Knight, D. Morlan, J. Corcoran, M. Jones, M. Praay, J. Arden, J. Clunie, K. Shuler, L. Robertson, P. Gray, S. Trusty, L. Hessler, A. Agan, A. Castetter, K. Huber, G. Harding, S. Drews. ROW FIVE: N. Proctor, P. Hochreiter, D. Lowry, S. Allison, M. Gillum, L. Gootee, A. Miracle, M. Whitmire, S. Rooze, M. Chism, D. Dees, P. Green, D. Greene, L. Ewig, S. Jessup, A. Parker, A. Parker, K. Lynch, J. Ward.





"Wrapped up in her work" describes the situation as Bonnie Poillion, assistant yearbook editor, reads Carolyn Reger's staff string. Carolyn, newspaper editor, and Sue Lowery, yearbook editor, find old news notes memorable.

## Publications

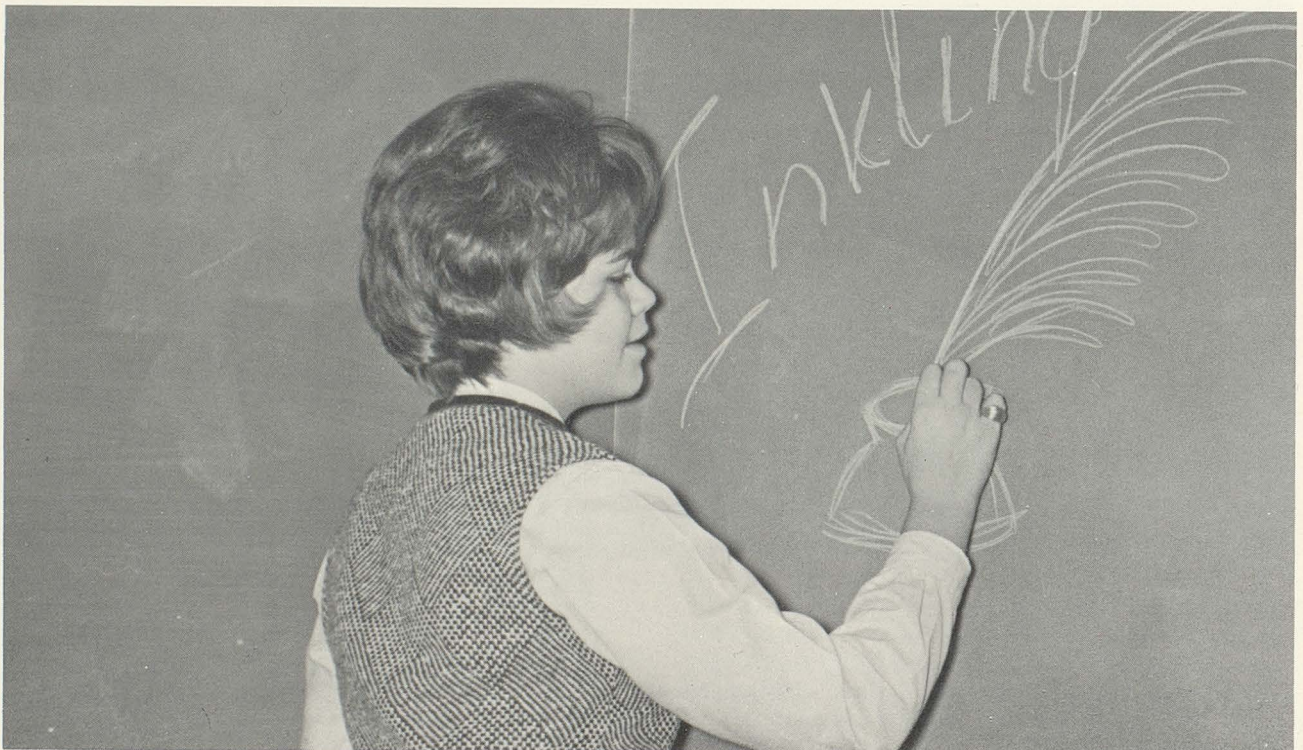

Mary Ann Wucher tries her hand at the design for the cover of the new English department publication.

Quill and Scroll members will assist teachers in the "Inklings" make-up.





ROW ONE: S. Barr\*, V. Morgan, K. Dowden, M. Wucher\*, D. Colescott, V. Andis, J. Piper\*, J. Hamblen, M. Screes. ROW TWO: K. Yager, B. Poillion\*, B. Wilkerson, J. Meyers, C. Reger\*, M. Swinford, S. Castleman, G. Ward, K. Reed, M. Shoemaker,

M. Macy, K. Williams\*. ROW THREE: S. Cooper, B. Haak, R. Niles\*, J. Johnson\*, P. Hardin\*, R. Bolen, S. Lowery\*, D. Bostrom, C. Marshall, J. Scholl\*, N. Swindler\*. (Starred--Quill & Scroll).

## keep students up-to-date

Located in a new office this year, the publications staff has two big new projects, an eight-page supplement to the 1963 yearbook and a PHS calendar. Because these projects were successful, they will be continued in the future.

Both the monthly school paper, Quaker Shaker, and the yearbook, Silhouettes, have their headquarters in the new publications office.

Heading the paper staff is editor Carolyn Reger. Aiding her are Mary Ann Wucher, feature editor; Paul Hardin, sports editor; and Mark Shoemaker, photographer.

Sue Lowery is the editor of the Silhouettes, with Bonnie Poillion as assistant editor and Dave Bostrom, sports editor.

Students who have written for the publications department, had forty inches of original writing published and are in the upper half of their class are eligible for membership in the national honorary organization, Quill and Scroll.

This year, for the first time, Quill and Scroll published a collection of students' writings, entitled "Inklings of the English Department."

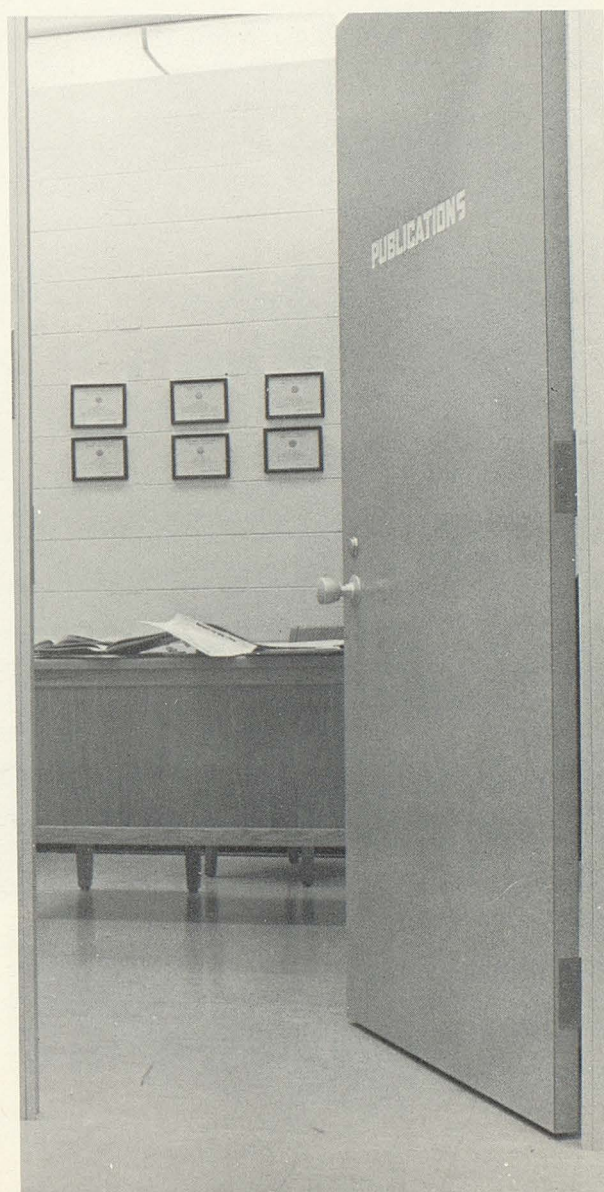



## Through varied activities the Sunshine Society girls



ROW ONE: S. Jarvis, B. Littell, C. Fulkerson, C. Rosenberger, M. Starbuck, S. Gerdts, E. Johnson, B. Haak, S. Trent, T. Armantrout, J. Hamblen, P. Fields, C. Partlow. ROW TWO: Mrs. Smith, sponsor, S. Thweatt, R. Abell, J. Gatti, D. Leonard, S. Kaestner, M. Taylor, K. Yager, L. Morris, C. Parker,

M. Wucher, S. Castleman, S. Feola, Miss Durr, sponsor. ROW THREE: S. Rhinehart, S. Cooper, N. Nelson, S. Carr, S. Veith, J. Johnson, C. Weber, P. Jessup, J. Hallatt, A. Whitmire, C. McIndoo, B. Vaughn, M. Pope, J. Atkinson.



ROW ONE: S. Hale, C. Harley, P. Shuler, M. Domroese, D. Skelton, B. Summerlot, G. Harding, C. Cook, R. Ping, M. Summerlot, B. Albertson, L. Rutherford, M. Rhody, J. Trotter, E. Heald. ROW TWO: A. Castetter, C. Goodrid, M. Homan, J. Meyers, J. Adamson, S. Milhon, S. Allison, L.

Gootee, C. Ray, N. Maddux, C. Glover, W. Jobst, L. Hessler, C. Jackson, M. Macy. ROW THREE: D. Lowry, C. Pittman, C. Hylton, S. Spencer, B. Agan, K. Lease, S. Mills, D. Greene, P. Coffin, M. Swinford, K. Elkin, J. Arden, G. Bayliff, S. Myers, A. Agan.



## strive to serve others in thoughts and actions

With helpfulness and kindness to others as their aims, members of the Sunshine Society participate in many activities to accomplish their goals.

The SSS program includes collecting clothes for Bundle Day, hearing various speakers at meetings, presenting a style show, and Christmas caroling at Sunnyside Sanitarium.

The SSS also has a talent show and a pitch-in dinner for its members. The Sweetheart Dance in February and one sock-hop are also sponsored by the SSS.

Each member of SSS selects an Ideal Lady for the year and remembers her with a small gift or card on special occasions. At the end of the year, members plan a tea honoring their mothers and the Ideal Ladies.

Serving the organization are the following officers: President, Sue Castleman; vice-president, Sylvia Mills; recording secretary, Vicki Morgan; corresponding secretary, Sharron Feola; and treasurer, Mary Ann Swinford. Miss Durr and Mrs. Smith sponsor the organization.



Sue Castleman and Martha Macy look over cards for their Ideal Ladies.



ROW ONE: J. Hamblen, P. Newman, B. Lantz, J. Newton, P. Maupin, N. Blair, P. Smith, P. Kellum, D. Curtis, E. Neighbors, L. Harris, S. Martin. ROW TWO: C. Price, G. Lamberth, S. Harris, S. Mitchell, B. Clouse, D. Cain, J. Williams, L. Harris, R.

Moore, S. Lloyd, M. McDaniel, D. Ellis, R. McKibben, F. Stallard, L. Watson. ROW THREE: E. Margason, D. Rousch, S. Thweatt, J. Clunie, L. Ewig, M. Chism, P. Green, D. Dees, A. Parker, A. Parker, K. Huber, Y. Kistler, M. Jones.



## The faces of tragedy and

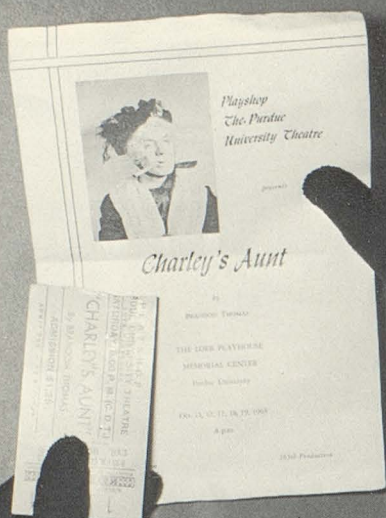

"Charley's Aunt," a comedy set in Oxford, England, delighted the members of Speech Club on their annual outing to a Purdue production.

Dramatic and talented students find that they can express themselves in the Speech Club. The purpose of the Speech Club is to promote dramatics by giving the students experience in drama and public speaking.

Speech Club presents two full length plays during the year for the high school and the public. Pictures of the spring play are in the supplement.

New this year is the Speech Festival. The Speech Club invited the Thespian troupes of Ben Davis and Danville to come to one of its meetings. Each club put on a one act play.

The Speech Club visits two universities to see plays. The club also goes to see plays put on by other schools and by professionals.

Those members who have earned eighteen points are eligible for membership in the national honorary organization, Thespians. Those starred in the captions are Thespians.

Mrs. Niles is the Speech Club sponsor. Officers are Don Skirvin, president; Joan Piper, vice-president; and Mary Ann Swinford, secretary-treasurer.



ROW ONE: C. Hylton, B. Smith, M. Swinford\*, S. Frederick, B. Vaughn, A. Whitmire, S. Cooper, S. Lindstrom, P. Hochreiter, K. Elkins, L. McKee, S. Myers. ROW TWO: A. Parker, A. Parker, S. Mills, S. Vickers, C. Marshall, J. Johnson, T. Vogel, R.

Niles, M. Gilbert, D. Dees, E. Screes, M. Whitmire, S. Veith. ROW THREE: J. Jerome, P. Jessup, D. Miller, J. O'Brien, R. Bolen, D. Skirvin, C. Hawthorth, G. Manning, S. Lowery\*, T. Alexander, P. Hardin\*.



## comedy come alive for students of drama and speech



ROW ONE: L. Harris, M. Screes\*, J. Newton, B. Littell, C. Fulkerson, J. Piper\*, J. Hamblen, V. Morgan, B. Mullen, J. Hamblen. ROW TWO: M. Starbuck, S. Barr, K. Williams, B. Haak, P. Ressler, S. Harris, L. McMahan, S. Milhon, S. Simmons, S.

Gerdts, S. Trent, C. Rosenberger, P. Kellum. ROW THREE: K. Sutton, B. Roberts, M. Macy, B. Wilkerson, M. Homan, S. Castleman\*, J. Scholl\*, K. Yager, M. Wucher\*, C. Parker, J. Meyers, A. Castetter, B. Poillion, M. Shoemaker.



Through the use of a bulletin board, Cynthia Marshall and Sue Vickers display the elements of a play.



Following an old tradition, play cast members Dale Miller, Judy Jerome and Larry McMahan sign the set.



## Science Club offers a challenge for every member

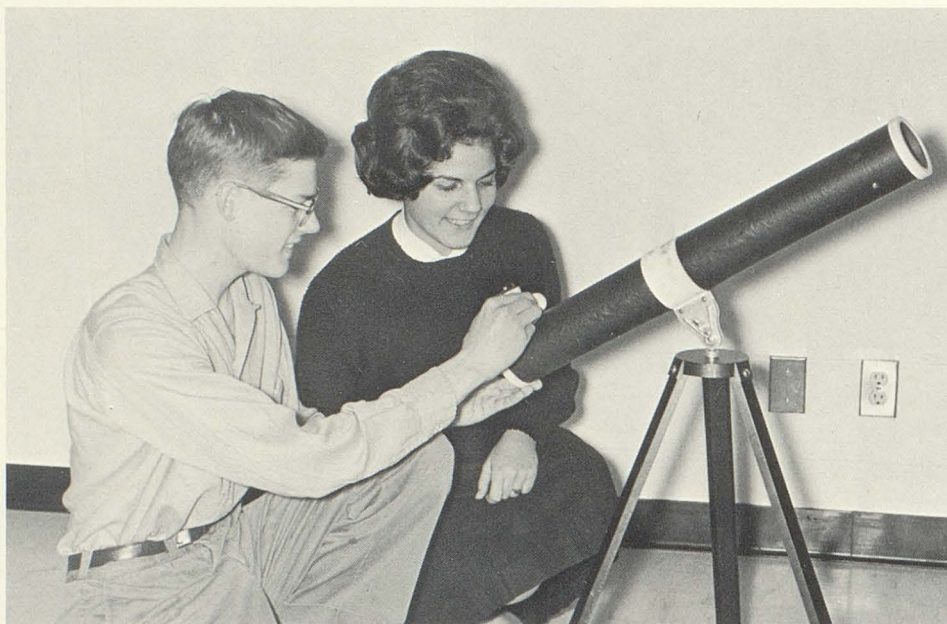

The eye piece of the opaque telescope is the subject of discussion between Jenny Meyers and William Lawton.

With a membership twice as great as last years, the Science Club works to increase knowledge and perfect skills of science. The club takes various field trips, sponsors the annual Science Fair, and helps to improve the science library.

Science Club sponsored a convocation for the school with a program put on by the National Aeronautics and

Space Administration.

Some members of Science Club visited the science departments of Indiana University on High School Day, November 2.

The following officers served the Science Club: John Hoffner, Larry Alexander, Bill Roberts, and Mike Davis. Mr. Grosskreutz and Mr. Rogers sponsor the organization.



ROW ONE: Mr. Rogers, sponsor, C. Price, M. Rhody, A. Castetter, J. Meyers, M. Shoemaker, B. Roberts, L. Alexander, S. Myers, J. Scholl, C. Anderson, K. Reed, C. Ray, B. Wilkerson, K. Marks, J. Trotter, D. Heald, Mr. Grosskreutz, sponsor. ROW TWO: R. Holmes, D. Danner, C. Marshall, S. Vickers, J. Hoffner, T. Vogel, D. Eggers, W. Lawton, M. Kid-

well, L. Dohogne, V. Abell, J. Arnold, C. Hensley, S. Spencer, B. Agan, B. Poillion. ROW THREE: R. Dara, J. Newman, P. Wubbolding, S. Keck, M. McCollum, J. Jerome, M. Davis, R. Cooper, J. O'Brien, R. Coffin, B. Dickey, S. Lowery, B. Nysewander, T. Ewbank.



## Practical experiences give Future Nurses training



ROW ONE: M. Screes, L. Rappert, P. Smith, C. Price, J. Trotter, R. McKibben, M. Lichtenberger, V. Andis, C. Harley, S. Harris, N. Blair, T. Bender.  
ROW TWO: M. Clark, M. Holznecht, P. Harrington, A. Castetter, C. Jackson, S. Simmons, S. Drews, D.

Morlan, S. Vogel, D. Simpson, B. Bell, J. Corcoran, S. Lawrence. ROW THREE: E. Keller, T. Price, C. Pittman, S. Doty, P. Linden, S. Vickers, C. Marshall, C. Hensley, S. Carr, S. Spencer, M. Jones, D. Beers, S. Rinehart.

Exploring not only nursing but all fields of medical science, FNA members prepare for a future of service. Members are able to learn various important skills from actual practice.

Many members of the Future Nurses receive valuable training by serving as volunteer teen-aids at the Hendricks County Hospital.

FNA members this year visited General Hospital and the Hendricks County Hospital to get a better idea of all the aspects of the nursing profession.

To help girls who plan to continue their education, FNA offers a \$50 nursing scholarship each year. This scholarship is available to any girl who has been a member of FNA.

Presiding over FNA is Sherry Rinehart with the help of the following officers: Jackie Trotter, vice-president; Carol Price, secretary-treasurer; and Trudy Bender, program committee chairman. Mrs. Carter, the school nurse, sponsors FNA.

Wearing the uniform of a Teen-Aid at Hendricks County Hospital, Anita Castetter takes the temperature and pulse of Don McLaughlin, Porter's photographer.







ROW ONE: V. Morgan, J. Hamblen, K. Dowden, K. Reed, C. Stockwell, T. Corcoran, J. Richardson, K. Goodrid, K. Williams, S. Stockwell, J. Simmonds, T. Bender, Mrs. Masten, sponsor. ROW TWO: S. Castleman, V. Hayes, M. Sabo, C. Ray, N.

Proctor, K. Elkin, B. Agan, M. Worrell, M. Wucher, C. Reger, A. Fischer. ROW THREE: K. Birch, S. Veith, J. Jerome, J. Johnson, G. Stone, S. Hall, L. Root, J. Hutchens, P. Jessup, A. Whitmire, M. Whitmire.

## FTA trains today's students to be tomorrow's teachers

Students who are interested in the field of education find help and guidance in the Future Teachers of America organization.

Through a program including an annual tour of the ISTA building, guest speakers, and panel discussions, FTA members become aware of the aspects of a teaching career. Senior members may also participate in the exploratory teaching program.

This year Jean Johnson, a member of Plainfield FTA, was state president of Indiana Future Teachers of America. Local FTA'ers are proud of this honor and of the fine job Jean has done.

President Carolyn Reger heads the FTA, assisted by George Stone, vice-president; Sue Castleman, secretary; Trudy Bender, treasurer; and Ann Whitmire, historian. Mrs. Masten sponsors the local FTA chapter.



Carolyn Reger helps Kim Skorjanc with her workbook as a helper in Mrs. Burns' first grade.



## Student librarians perform service, gain knowledge

Library Club members perform a valuable service to our school by serving as student librarians in the school library. They are always cheerful and courteous as they help students use the library facilities.

Some members attended the State Student Librarians Convention at Indiana State College this year. The delegation

from Plainfield won first place in the badge contest.

Officers of Library Club are: Sherry Rinehart, president; Sandy Chappell, vice-president; Susan Harris, secretary; and Trudy Bender, treasurer. Jan Calbert is the social chairman and Miriam Domroese is reporter. Mrs. Spear, school librarian, is the club sponsor.

Sherry Rinehart and Trudy Bender check over the information in the Vocations Room, one of the many sources in our library.



ROW ONE: K. Keefer, R. Johnson, T. Bender, S. Harris, L. Rappert, S. Lloyd, J. Page, E. Neighbors, S. Chappell. ROW TWO: Mrs. Spear, sponsor, C.

Bryson, T. Fraley, J. Calbert, J. Hallatt, S. Rinehart, J. Preston, M. Domroese, C. Bryson.



## Junior Classical League revives the culture of the Roman empire



ROW ONE: M. Screes, V. Morgan, B. Clouse, D. Cain, M. Rhody, J. Corcoran, K. Milhon, V. Andis, M. Sabo, D. Heald, S. Harris, K. Nichols, P. Newman, Miss Newlin, sponsor. ROW TWO: D. Morlan, D. Frederick, L. Slaton, J. Scholl, K. Sutton, B. Roberts, C. Ray, A. Castetter, P. Campbell, L. Bowman, M. Macy, M. Domroese, M. Shoemaker, L. McMahan, B. Poillion, M. Jones. ROW THREE:

L. Alexander, S. Carr, S. Vogel, P. Hochreiter, M. Swinford, B. Gerdt, D. Danner, S. Doty, M. Whitmire, D. Smock, D. Lowry, S. Drews, W. Reeder, R. Chandler, N. Proctor, S. Myers. ROW FOUR: N. Swindler, J. Jerome, G. Stone, P. Wubbolding, M. McCollum, R. Wisheart, D. Skirvin, F. Krampe, D. Domroese, B. Jennings, M. Davis, D. Hadley, T. Ewbank, L. Dohogne, E. Screes.



Junior Classical League exists to further the study of Latin, Roman, and Greek cultures through various speakers and films.

Highlight of the year is the annual Roman banquet in April. Club members are served by their slaves. This banquet is the initiation for students wishing to become members.

To be qualified for membership in JCL, one must successfully complete one year of Latin and serve as a slave at the banquet.

JCL members also participate in the state convention held each spring at a college or university.

Officers serving the club are: Mary Screes, president; Anita Castetter, vice-president; Martha Macy, secretary; and Larry McMahan, treasurer. Miss Newlin sponsors the organization.

Senior member, Janet Scholl, and sponsor, Miss Newlin, drape Rex Wisheart to be a Roman citizen.





Joan Piper, Sue Castleman, Carolyn Reger, Patty Jessup, and Kenci Yager are members of the Seventeens, a group that sings for community functions.

## *With a song in their hearts, the Chorus fills the air with music*

There's music in the air the fourth period every day!

Students who like to vocalize can probably be found singing with the chorus. The chorus has a new director this year, Mrs. McCart.

The chorus entertains both the school and the public by performing at several concerts during the year.

A group of twelve chorus members make up an ensemble, which sings at functions outside of school.

Another smaller group within the chorus is a boys' quartet composed of Don Skirvin, Larry McKee, Larry Landrum, and Larry Ping. This quartet also sings at club functions and other gatherings.



ROW ONE: P. Fields, J. Bolin, S. Chappell, M. Litchenberger, M. Starbuck, D. Colescott, S. Gerdtts, C. Jackson, J. Williams, C. Ford, L. Robertson, L. Skirvin, P. Gray, T. Klee, R. Surratt, R. McKibben, B. Littell, J. Piper. ROW TWO: Mrs. McCart, director, L. Slaton, E. Margason, D. Rousch, K. Kelly, M. Henselwood, A. Miracle, L. Carbon, M. Thweatt, S. Vogel, M. Cokain, L. Hessler, V. Brush, M. Blanton, K. Yager, L. Jones.

ROW THREE: L. Woolvin, G. Ward, B. Gaw, S. Jessup, C. Hylton, K. Elkins, S. Cooper, P. Green, Y. Kistler, S. Carr, K. Huber, B. Gerdtts, T. Yaden, J. Kinsman, S. Cox. ROW FOUR: S. Mills, D. Green, P. Jessup, C. Elkin, G. Dove, C. Weber, S. Cregar, J. Housefield, L. Landrum, D. Skirvin, J. O'Brien, D. Bostrom, L. Ping, L. McKee, J. Hallatt.



## When the band strikes up, music and color result

In their bright blue uniforms the PHS band members provide music and color for football and basketball games and concerts throughout the year. The band this year is under the direction of Mr. Jackson.

Marching into clever formations, the band puts on lively halftime shows at football games. A smaller group, the Pep Band, plays from the bleachers during basketball games.

The band also gives several concerts during the year, including one at Christmas with the chorus.

Drum major Calvin Yoke and the majorettes were well trained this year, having attended summer band camps.

Band members enjoyed a trip to Indiana University to participate in Band Day.

A new project for the band this year was selling band calendars. Band members were divided into teams to sell the calendars. The winning teams were honored with a party. Money received from the calendar sale was used to purchase some badly needed percussion instruments.

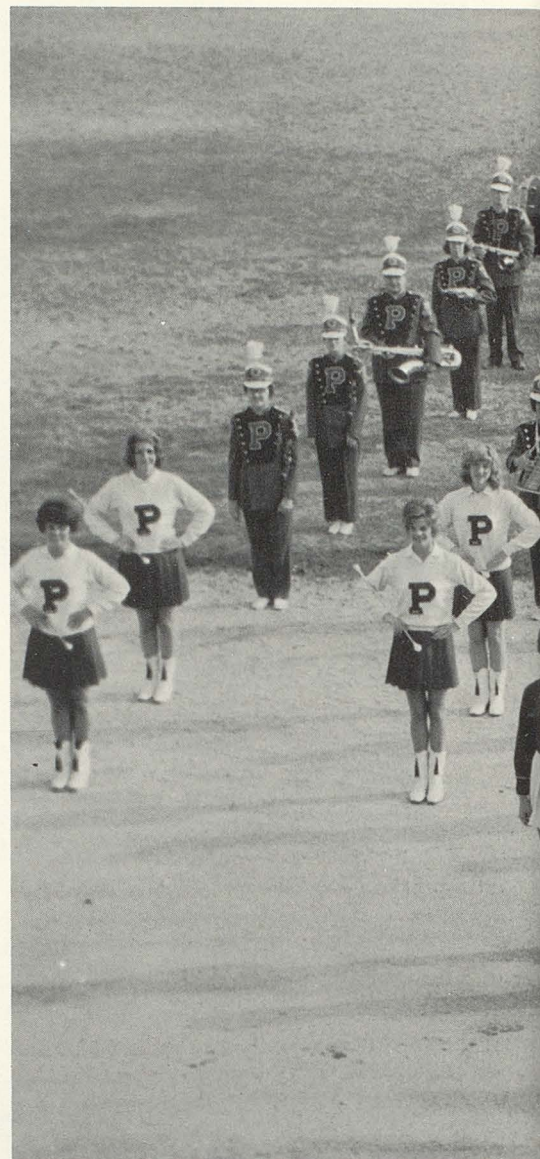

ROW ONE: N. Maddux, P. Linden, J. Hallatt, E. Heald, C. Price, C. Yoke, K. Williams, E. Keller, E. Margason, D. Cain, J. Barnaby. ROW TWO: C. Partlow, S. Simmons, J. Arden, D. Frederick, N. Blair, K. Elkins, V. Johnson, S. Stout, L. Rapert, N. Proctor, C. Stockwell, C. Roberts, S. Vogel, P. Downey. ROW THREE: V. Newlin, S. Jessup, B. Johnson, J. McCammack, G. Rosemary, C. Stanley, M. Martin, R. Zaring, A. Castetter, R. Niles, N. Swindler, S. Stockwell, L. Landrum, S.

Castleman. ROW FOUR: L. Frederick, A. Sabo, D. Lane, J. Rogers, R. Holmes, K. Nickerson, D. Domroese, G. Christy, J. Newlin, J. Hylton, M. McCrary, J. Scholl, M. Screes. ROW FIVE: M. McDonald, J. Heiliger, M. Praay, T. Hanlon, M. Shoemaker, S. Vickers, C. Delacca, D. Simpson, P. Kellum, W. Reeder, J. Stanley, M. Rhoden, L. Trent, J. Gannon. ROW SIX: B. Fox, F. Cordez, D. Miller, F. Krampe, D. Hadley.





Perfect symmetry is the watchword as the Plainfield High School Quaker Band "falls in" for a formal photo. The marching band consists of approximately seventy high-stepping musicians.

Legs--fat, skinny, well-rounded, sore, tired. Knees up. Toes down. Band members spend many hours marching and practicing.





## Vitality and vigor characterize sports-minded GAA girls



ROW ONE: J. Barnaby, V. Morgan, C. Fulkerson, G. Lamberth, S. Barr, S. Jarvis, C. Rosenberger, G. Stallard, C. Frye, C. Gibbs, J. Newton. ROW TWO: C. Partlow, M. Starbuck, P. Harrington, B. Poillion, L. Kelly, M. Litchenberger, K. Yager, M. Holz knecht, S. Kaestner, J. Runyan, K. Williams, B. Bell, S. Gerdt. ROW THREE: S. Feola,

C. Jackson, M. Praay, S. Simmons, L. Robertson, C. Cook, L. Everidge, L. Dwinell, S. Vogel, E. Price, M. Sabo, M. Pope, B. Haak. ROW FOUR: B. Albertson, D. Carlile, M. Wucher, K. Lynch, S. Cooper, M. Chism, C. Gaddie, P. Coffin, D. Dees, N. Chapman, J. Adamson, D. Beers, M. Macy.

With organized sports like deck tennis, volleyball, bowling, and softball, the Girls' Athletic Association works to stimulate the interest of high school girls in an extracurricular physical education program.

Participating in unorganized sports also helps girls to earn points for GAA awards. A letter is awarded for earning 250 points, a state plaque for 350

points, and a letter sweater for 500 points.

GAA sponsors one sock-hop during the year.

Officers for the 1963-64 year are: President, Sharon Jarvis; vice-president, Carey Rosenberger; and secretary-treasurer, Mary Ann Wucher. The organization sponsor is Miss Snider.



Sharron Feola and Sharon Jarvis, winners of GAA awards, compare their cumulative records.





ROW ONE: J. Hamblen, C. Fulkerson, C. Rosenberger, C. Partlow, D. Hedden, S. Barr, B. Littell. ROW TWO: M. Starbuck, D. Leonard, S. Gerdt, T. Armantrout, J. Gibbs, D. Colescott, M. Wucher, C. Parker, J. Gatti, T. Corcoran, S. Feola, S. Trent, E. Johnson, S. Jarvis. ROW THREE: B. Haak, S. Cox, B. Smith, B. Spivey, B. Phillips, B. Vaughn, S. Lindstrom, C. McIndoo, G. Walton, M.

Gilbert, J. Ewbank, M. Mason, L. Morris. ROW FOUR: A. Whitmire, S. Cooper, R. Long, T. DeLois, C. Hensley, T. Vogel, J. Johnson, D. Bostrom, B. Houston, S. Veith, D. Blair, S. Putman, N. Nelson, S. Carr. ROW FIVE: J. Newman, T. Alexander, J. Torrenga, P. Peacock, B. Lynch, L. Clunie, R. Compton, S. Yoke, R. Bolen, C. Halloworth, C. Weber, P. Hardin, D. Burns.

## Sociology Club members study society and human behavior

Formed last year, the Sociology Club now has a large membership of 123. The club's goals are to increase knowledge and understand the importance of sociology and to provide some understanding of individual behavior.

The club's main activity is taking field trips to places of sociological interest. Trips this year included the Indiana Boys' School, the Madison State Mental Hospital, and the Michigan City Prison.

These field trips were preceded by

lectures to the club enabling members to gain more from the information learned on the trips.

It is hoped that the first-hand experience of these field trips might influence some members to pursue careers in psychology, social work, or other areas dealing with societal problems.

Mr. Stearley, sociology teacher, sponsors Sociology Club. Its officers are Larry Clunie, Jerry Newman, Mary Ann Wucher, and Joe Ewbank.



ROW ONE: Mr. Stearley, sponsor, L. Watson, J. Trotter, M. Rhody, S. Gumm, K. Goodrid, B. Hessler, S. Drews, S. Milhon, L. Dwinell, J. Corcoran, N. Lee, L. Rutherford, K. Marks, T. Bender, C. Price, D. Heald. ROW TWO: B. Smock, M. Shoemaker, L. Paris, C. Jackson, W. Spivey, K. Reed, L. Alexander, J. Meyers, C. Hylton, S. Myers, S. Perry, B. Roberts, L. McMahan, B. Al-

bertson. ROW THREE: D. Meeks, D. Smock, P. Hochreiter, D. Eggers, B. Agan, S. Spencer, L. Root, M. Spivey, L. Dohogne, V. Abell, B. Bowman, T. Ewbank, C. Marshall, D. Danner, J. Hoffner. ROW FOUR: G. Stone, P. Wubbolding, D. Jordan, B. Nysewander, R. Wisheart, D. Merrell, R. Cooper, M. Davis, S. Keck, M. McCollum, J. Thompson, S. Hall, J. Ellis.



## These are those lazy, hazy, crazy days and nights

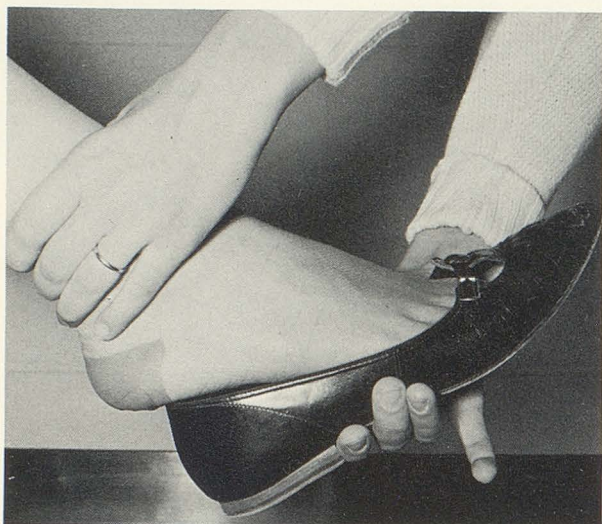

Money comes in; money goes out. For girls clothes and shoes seem to be the main attraction.



Happy Homecoming queen Suzie Barr is escorted off the football field by Ron Bolen.

PHS people are happy people watching things happen at PHS. Fun, friendships, fads and fancies spice our academic studies and round out our school careers. We've laughed together at Tom Swifties, elephant jokes, and non-sense jokes--

"What's green and rents out for \$150 a month?"

"A three-room watermelon."

We've had parties and sock-hops, formals and proms. We've yelled ourselves hoarse for the mighty Quakers --sharing joyful victories and depressing defeats. In our classes we've studied everything from DNA to the CIA, from ft./sec. to op. cit.--all important facets of our preparation for modern-day living. We've worn mohair sweaters, colorful "dickies," fur-lined boots, and Madras anything. We've bought contact lenses, cherry cokes, and Beatles' record albums. We've shared many fun and exciting adventures, but we have also mourned together at the loss of a President. As students of PHS we've learned much, thought a great deal, broadened our horizons.





Mrs. Truax and Mrs. Phelps stop to talk with Judy Jerome and Janet Scholl after school.



*Every minute of the school day is interesting and exciting*



Band and chorus members take a break during a concert practice.

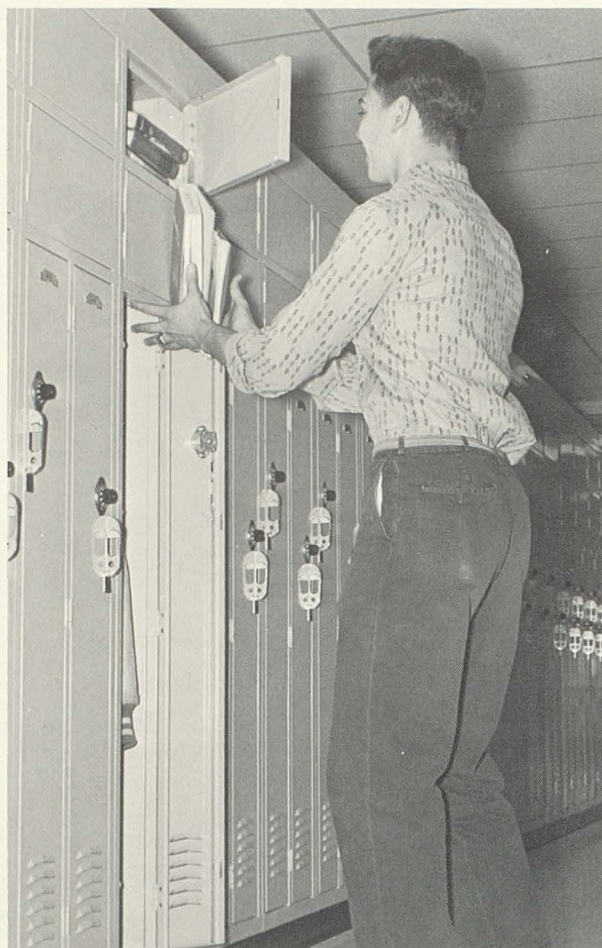

New lockers, new books, old problems--Dennis Jordan is experiencing the results of a stacked locker.



Joan Piper, Diane Colescott, Sandy Jessup, Patty Jessup and Carol Weber fidget with gloves before entering the cafeteria for a performance.



## in and out of classes



Because of the new study hall, students Dave Lynch, Stephanie Gumm and Clara Chandler approach the library from a new direction.



Cars seem almost to be panting to be off as the last bell releases their drivers.

Linda Evridge reads Christmas stories as Laura Root and Marv McCollum trim the tree provided by the Student Council.

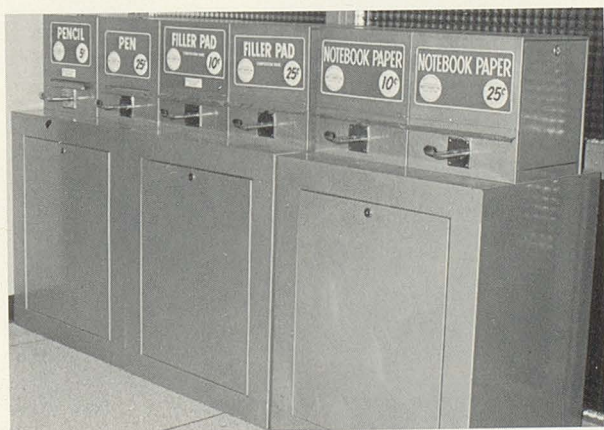

Although these newly-installed venders seem inanimate, they stick out their tongues, gobble up the patron's money and spew forth a piece of their contents (if the fancy hits them).





Junior Jackie Trotter



Queen Senior Suzie Barr



Soph Cindy Gibbs

## Beauty + a pigskin ball = lots of fun and hard work

After much preparation and anticipation, the big night of Homecoming finally arrived with the parade, the game, and the dance.

A colorful parade included the PHS band, the hopeful queen candidates, and

the class floats.

The game was victorious, with the Quakers giving Avon a 34-0 defeat.

Ending the evening was a fabulous sock hop with disc jockey Wally Beethoven.



Cheerleaders Carol Hensley, Carole Fulkerson, Joanna Hardin, and Martha Rhody show their exuberance as they lead the cheerblock in yells and songs.



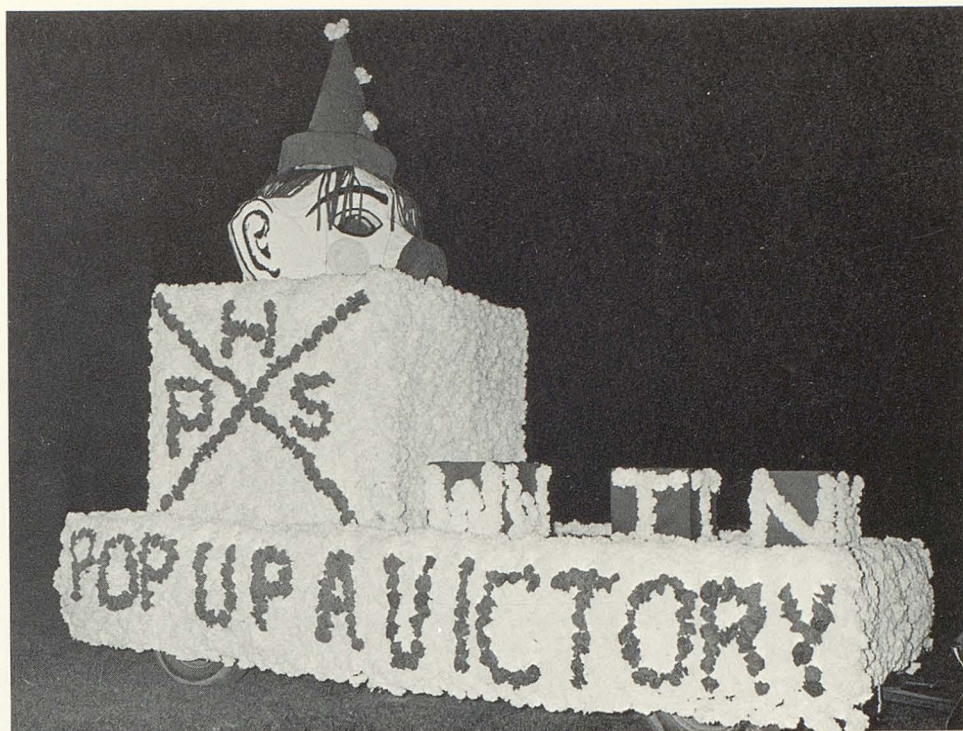

*Sophomore float  
First Place*

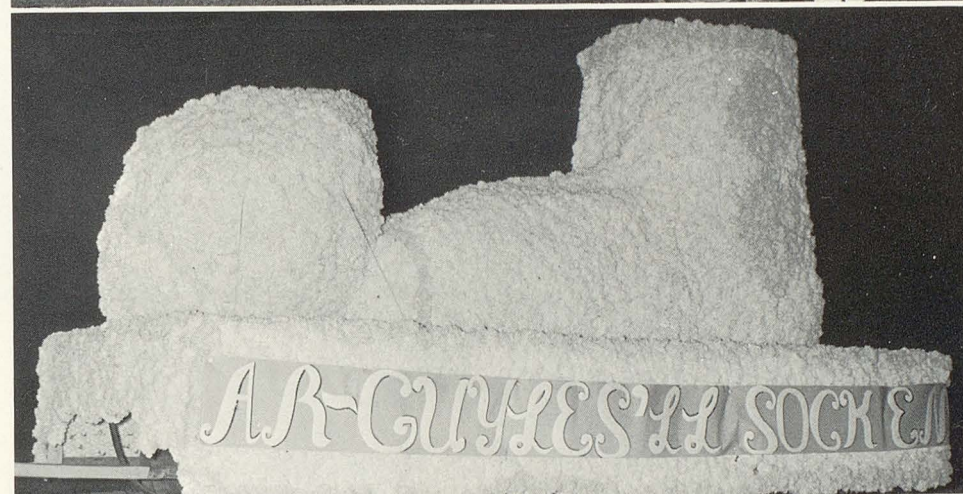

*Junior float  
Second Place*

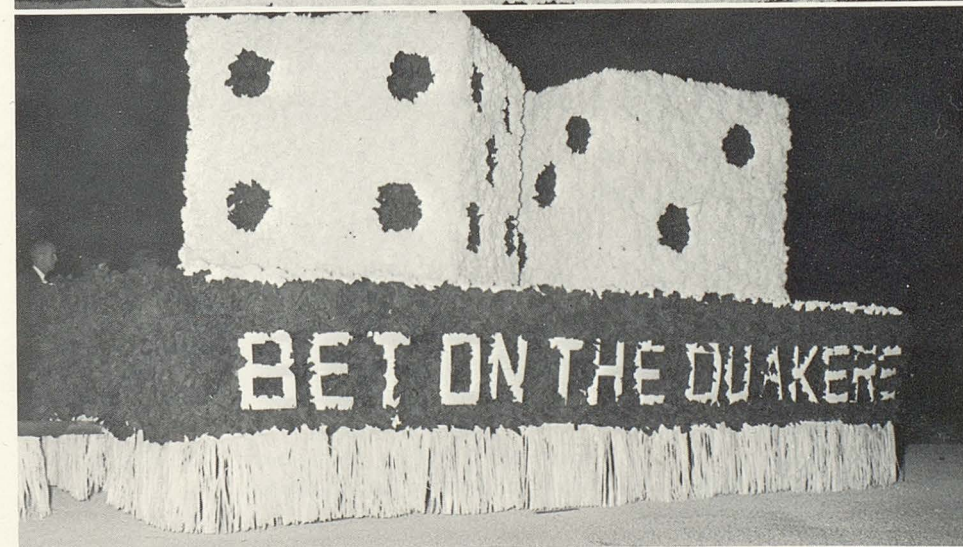

*Senior float  
Third Place*





Miss Pringle gives Mayor Kelley "a piece of her mind."

"Clementine," a three-act comedy, was presented by the Speech Club as their annual fall play. It centered around a sixteen year old tomboy whose fondness of playing football almost lost her father's re-election as city mayor.

Mary Ann Wucher played the lead as Clementine Kelly with Don Skirvin as Hank Mathews opposite her. Supporting players were: Gary Manning as Gerald Kelly; Mark Shoemaker as Abe Carter; Dale Miller as Pete; Larry McMahan as Tubby; Joan Piper as Cathy; Mary Screes as Jane Ann; Judy Jerome as Ann McNeil; and Sue Lowery as Miss Prunella Pringle.

The audience was thrilled with the production of "Clementine" from the moment they were met at the door by the usherettes dressed in football jerseys and helmets to the final curtain of the play.

Traditionally the cast members gave Mrs. Niles, director, a charm for her bracelet. This year it was a football. Speech Club members were given a party at the Niles' home following the play.

## Cast delights audience with 'Clementine' production



Cast members look on as Mary Ann Wucher "lays one on" Larry McMahan. Members of the cast were M. Shoemaker, M. Screes, M. Swinford, G.

Manning, C. Parker, D. Skirvin, S. Lowery, J. Piper, J. Jerome and D. Miller.





As much a mimic as anyone, Clem sing-songs Cathy's oration of "Captain, My Captain."

"Gee . . . gee . . . gee-e-e" Tubby is lost for words while Hank has just found the right ones to explain his affection.



"But I can only see one toe," exclaims Gerald as his daughter, Clementine, pleads her case with Mrs. Kelley.







Senior class members enjoy relaxing at tables during an intermission at a formal dance.





Pam Benner, Becky Littell, Claudia Jackson, Sandi Gerds, Shirley Veith, and Marsha Starbuck do "the

Leg" to keep happy. The fads of the day--boots, mohair sweaters, jumpers and culottes--are evident.

## *Whether the beat's "Beattle" or "Nick Craig," PHS'ers dance*



A group of junior boys do what they seem to do best at dances--sit and watch.

Hal Clark, the regular disc jockey, sits calmly "spinning platters" at post-game sock hops.







Singing--before school, at noon, after school, almost anytime two or more students interested in music get together--occupies many "free" moments.



Many students spend hours after school working so that they can store away a little money for future fun. Above, Sue Castleman visits the bank to make a deposit.

*After a day studying,*



Boys find many ways to occupy their time outside of school. But high on the list of amusements is working at all of the ball games. Serving cokes and

coffee in all kinds of weather at the football games is work; but the boys, regardless of why they are together, always have much fun.



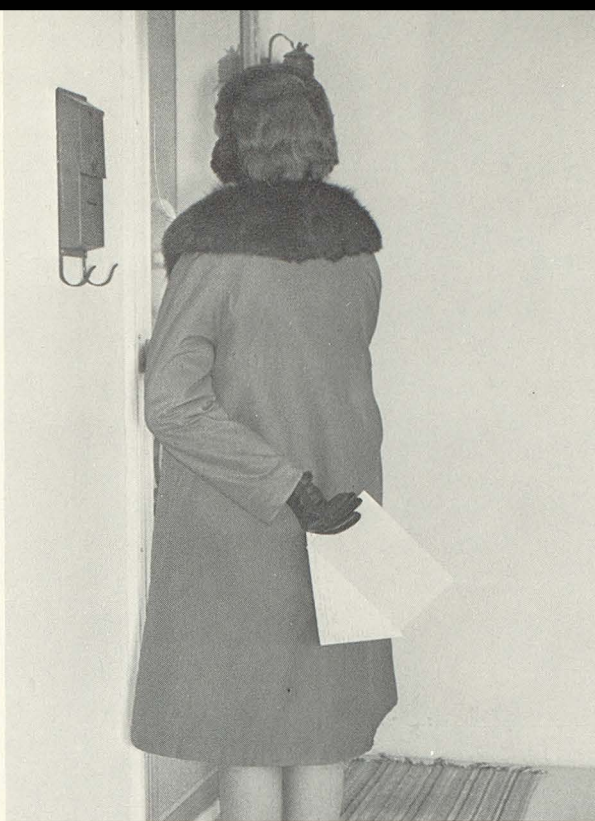

Without fail, "D" day rolls around six times a year. As an unidentified student (left) illustrates, the results of this day sometimes cause some students to go home reluctantly and cautiously. Why? "D" day in many families means that fun activities may be limited for the next six weeks period.

## *students enjoy themselves during free time*

Who ever heard of a boy who didn't like cars? Not only do they enjoy driving them, but they like seeing "what makes them tick." These senior boys are just a few of the many who spend hours tinkering with their cars.





## *PHS'ers enjoy sports either as participants or spectators*



Using his helmet for a battering ram, Dave Meeks drives through the line.

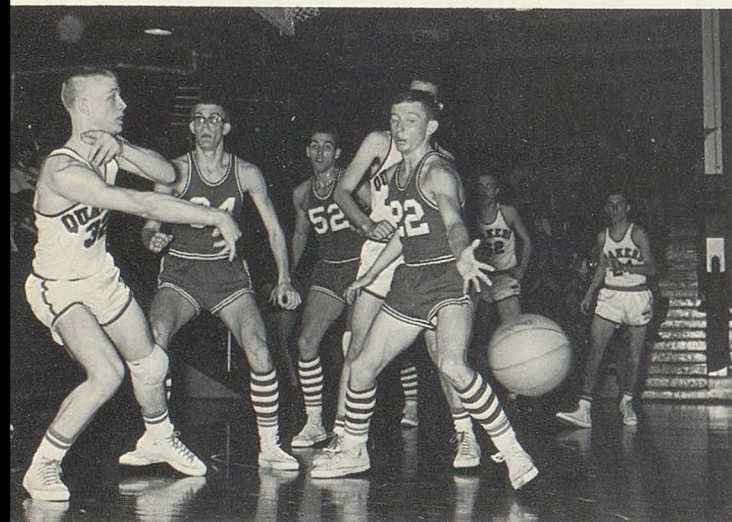

Denny Eggers signals one direction as he passes the ball in the other.

The year of 1963-64 was eventful in the sports world. In the World Series, the Dodgers took four straight from the Yankees . . . Navy quarterback, Roger Staubach won both the Heisman trophy and the Maxwell award . . . the Chicago Bears won the pro-title . . . For the first time in 7 years, a foreign rear engine car, the Lotus-Ford placed in the 500 . . . Y. A. Tittle emblazoned his name on the annals of history as the greatest passer in football . . . In February, the Winter Olympics at Innsbrook, Austria, gave the U. S. a chance to show their abilities . . . Sorrow, also, touched the sports world when Stan "the Man" Musial retired.

Although the year was less eventful for Plainfield High School, each student had fun and enjoyed the athletic program either as participants or spectators.



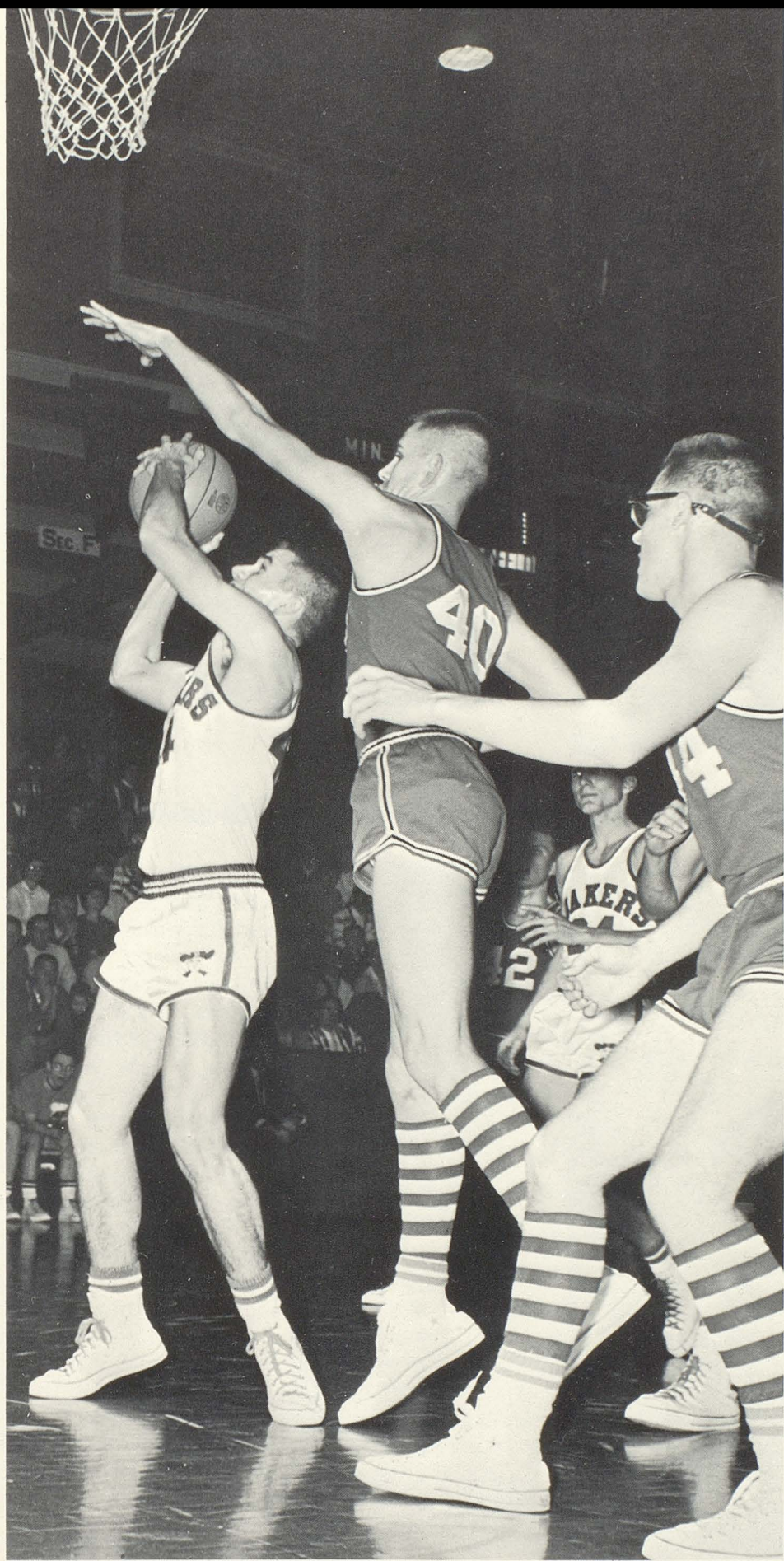

A long arm stretches out to stop Steve Keck's shot. Frank Wilson waits in the background to grab a rebound.





ROW ONE: S. Perry, student manager, J. Friel, C. LaRoche, L. Harvey, B. Gerds, T. Hodgins, D. Blair, D. Lynch, T. Carr, D. Meeks, J. Ewbank, L. Slaton, L. Paris, student manager. ROW TWO: C. Elkins, L. Holznecht, M. Gilbert, D. Eggers, T. DeLois, G. Dove, R. Coldiron, G. Stone, A. Sabo, V. Brush. ROW THREE: B. Ramseir, P. Hardin, F.

Wilson, D. Lowry, D. Jordan, S. Keck, S. Jennings, J. Lovell, T. Alexander, T. Ewbank, D. Bostrom. ROW FOUR: Mr. Combs, Mr. Albright, coaches, B. Berlin, F. Cochran, L. Frederick, R. Shumaker, D. Abplanalp, T. Whitlow, J. Housefield, D. Merrell, B. Sims, M. McCollum, Mr. Yoho, Mr. Chambers, coaches.

## *Whispered instructions and muttered words shape*

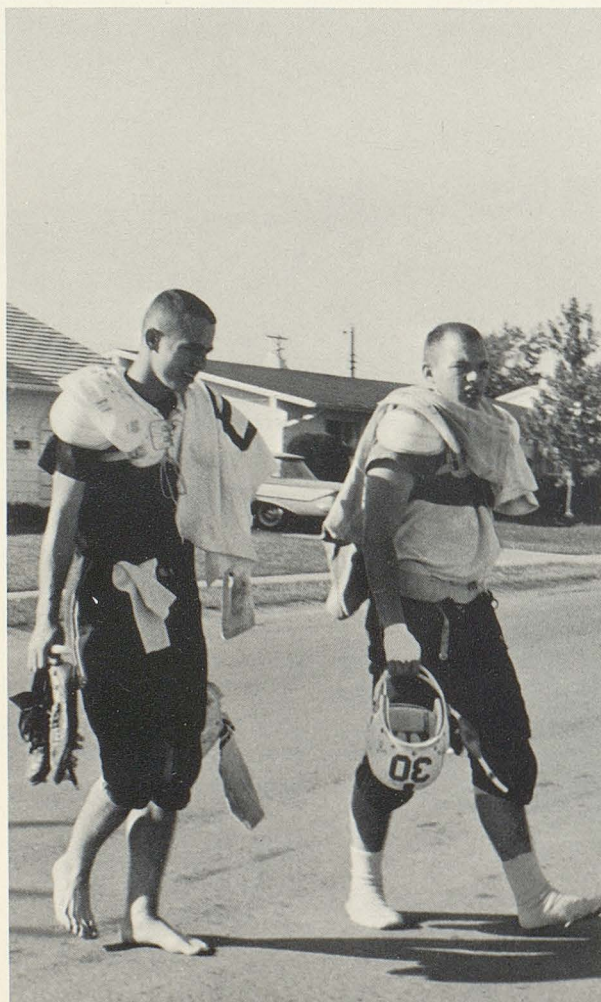

Returning to another gridiron season, Plainfield, Avon, Danville and Brownsburg met on the Quakers field for a football jamboree.

Meeting Speedway in their first game, the Quakers lost a heartbreaker in the final minute of play, 21-14. Plainfield then defeated host Center Grove, 13-6, but lost to Danville, 24-12.

Plainfield stopped the Greencastle Cubs, 26-0. The Quakers made their record by beating Mooresville 19-6. After losing to Brazil 26-13, Plainfield's record was evened at three wins and three losses.

The Quakers won their last four games against Avon, Brownsburg, Martinsville and Decatur Central. In the homecoming game, Plainfield dominated Avon winning 34-0. The Quakers edged rival Brownsburg 25-20. After downing Martinsville 19-6, Plainfield won its final game from Decatur 20-13.

Dave Meeks and Joe Ewbank were named to the Mid-State Conference first team. Bill Sims was named to the second team.

Cleats in hand, feet bare or almost, Mike Gilbert and Joe Ewbank, senior lettermen, arrive at after-school practice already tired from a full school day.



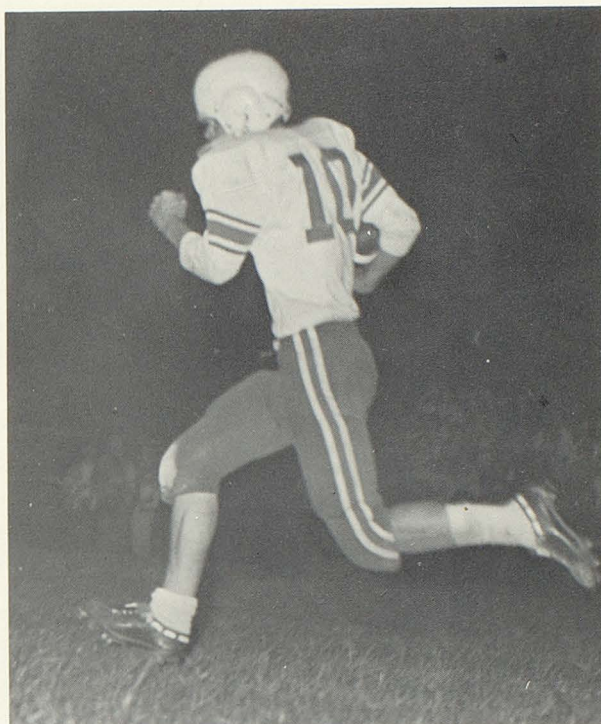

## *the '63 season's history*

A homecoming crowd came out to cheer the Quakers on to a victory.

Mike Gilbert is "on his way" to score a touchdown against Avon in the Homecoming game.







Martha Rhody    Carole Fulkerson    Joanna Hardin    Carol Hensley

## *Active Quaker cheerleaders promote school spirit*



Lively varsity cheerleaders, Martha, Carole, Joanna, and Carol, and the vivacious reserve squad cheerleaders, Peggy, Cathy, and Debbie, backed the Quaker teams during football and basketball seasons.

The girls also led the spirited Quaker cheerblock at games, sparked the school with enthusiasm at pep rallies, and at the request of the year-book staff, bravely perched atop the football goal post.

At the other end of the ladder are the editor's helpers, Bonnie Poillion, Cathy Shuler, Bill Meyer, and Becky Wilkerson.



Peggy Kellum    Cathy Shuler    Debbie Allen





The cheer block of pep club consists mainly of high school girls. They sign up to special seats and yell at all home games. In this picture they stand saluting the flag while the National Anthem is played by the pep band, another essential for basketball games.

Although not officially organized, the girls boosted the team at the away games and in the Holiday Tourney at Brownsburg. An even larger number backed our team during the Sectionals. The local paper praised the group for their spirit and perseverance.



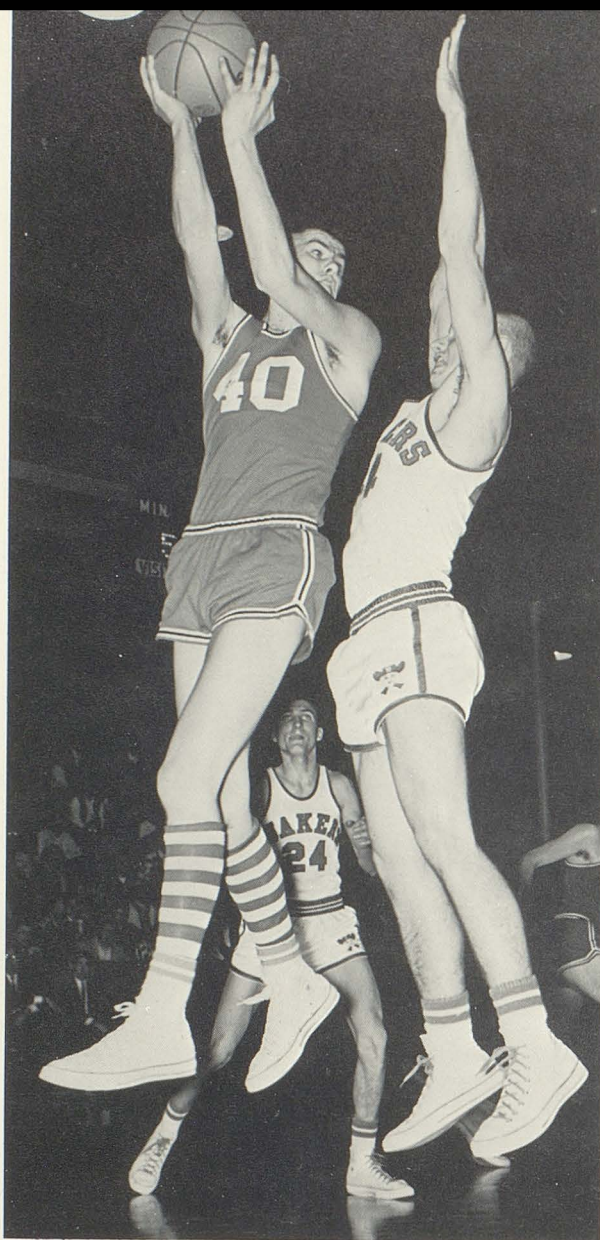

## Quakers compensate for

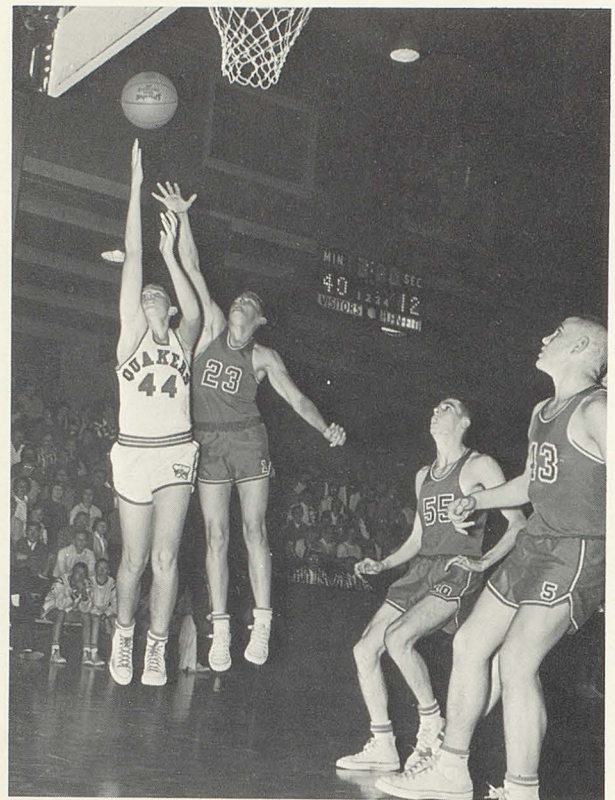

A straight line from fingertips to toes, Fred Krampe tries for rebound.

Hands high, Steve Keck attempts a block after an Edinburg player has grabbed a rebound.

The next plan of attack or a moment of rest occupy the varsity during time out.





## lack of height with lots of pep and plenty of fight

Although our Quaker team did not have an outstanding season, they displayed teamwork and spirit in their games against taller opponents.

Since this is a rebuilding year, most of the starting lineup consists of juniors. Junior forward, Frank Wilson, and senior forward, Bill Sims, have provided most of the scoring power for the Plainfield team. Another forward, Jim Lovell, leads the team in free throw percentage. Junior guard, Denny Eggers, has been excellent on defense. Starting center, Steve Keck, has also done a fine job of rebounding along with Bill Sims. Guards, Dave Meeks and Mike Gilbert and center Don Abplanalp have helped the Quaker cause.

Even though Coach Sfreddo has not had a tall team, he has done a good job in preparing them for next year's basketball action.

Almost penned in by players and boundaries, Don Abplanalp hunts for a receiver.

With a "do or die" expression on his face, Don Carr charges around two Edinburg players.

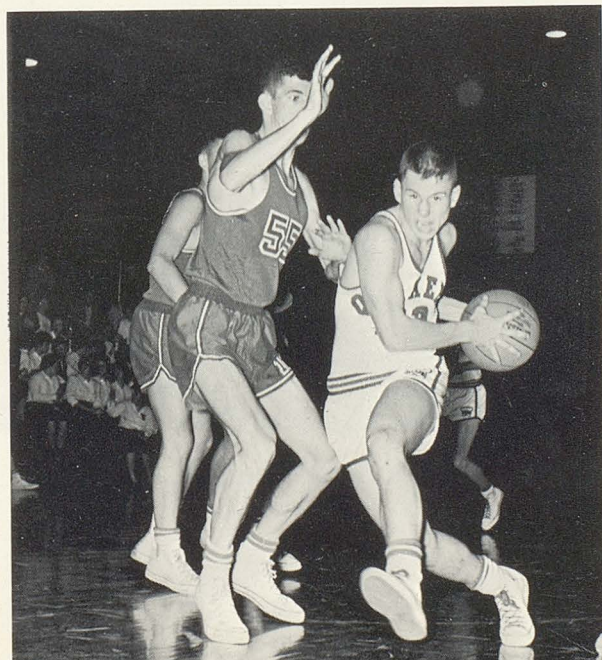

	<u>They</u>	<u>We</u>
Avon	62	56
Center Grove	101	58
Greenwood	86	62
Mooreville	65	49
Garfield	84	54
Edinburg	56	54
Greencastle	76	55
Danville	78	56
Martinsville	104	69
Brownsburg	78	74
Decatur Central	70	47
Northwest	55	71
Speedway	62	63
Brazil	62	58
Ben Davis	94	66
Spencer	87	67
Clayton	64	66
Pike	77	73





## Promising B-team backs shorthanded, hardfightin' varsity



Members of Varsity are M. Gilbert, F. Wilson, S. Keck, D. Abplanalp, B. Sims, J. Lovell, D. Eggers,

D. Meeks. Coaches are Mr. Basil Sfreddo and Mr. John Kost.

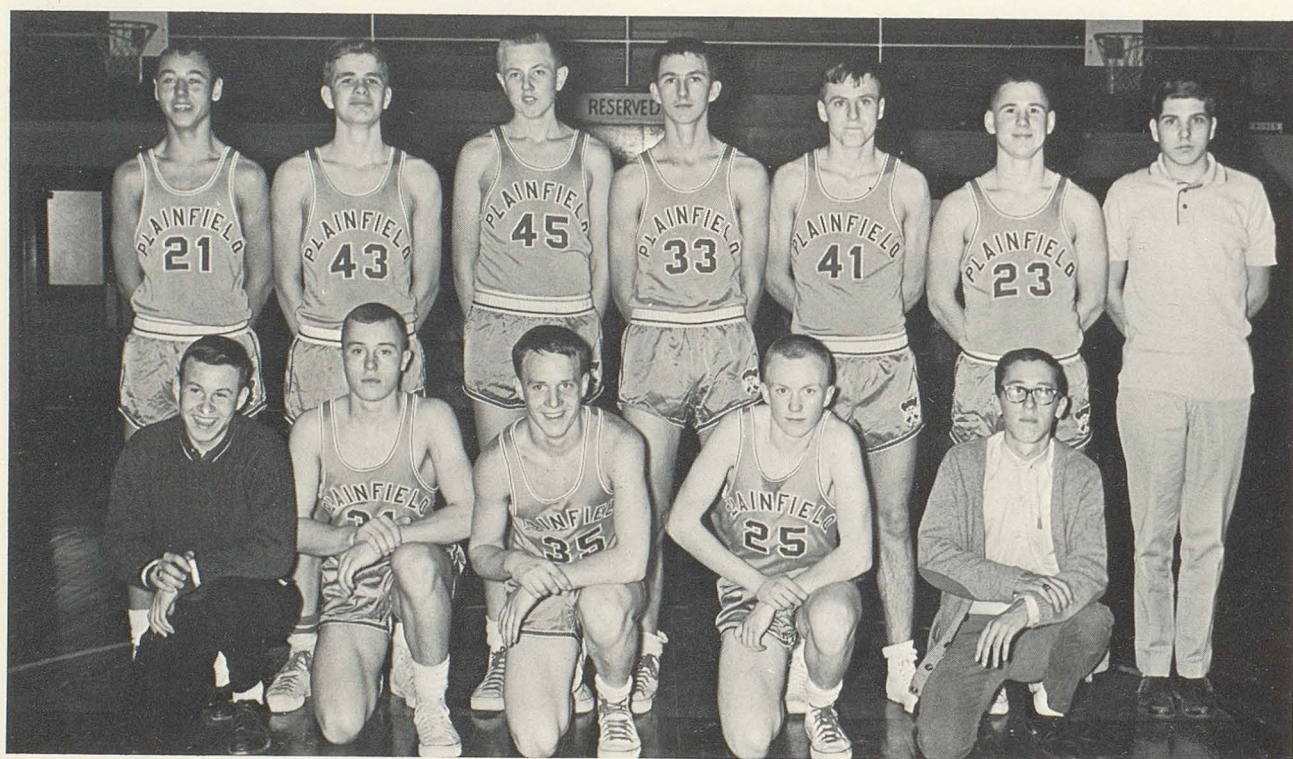

Members of B-team are A. Fischer, B. Jones, L. Slaton, C. Elkins, R. Wisheart, F. Krampe, T. Wade,

H. Rickenback, D. Carr. Student managers are L. Paris, S. Perry, D. McCart.





ROW ONE: C. LaRoche, L. Paris, L. Harvey, D. Meeks, T. DeLois, D. Blair, M. Gilbert, T. Hodgin, J. Ewbank, S. Perry, Mr. Albright, sponsor. ROW TWO: V. Abell, T. Vogel, D. Lynch, J. Hoffner, G. Stone, J. Wubbolding, M. Kidwell, V. Brush, D. McCart, D. Eggers. ROW THREE: F. Wilson, D.

Lowry, P. Hardin, D. Bostrom, B. Berlin, T. Alexander, J. Lovell, T. Ewbank, B. Ramsier, D. Burns, Mr. Sfreddo, sponsor. ROW FOUR: S. Keck, F. Cochran, G. Stinger, D. Merrell, R. Cooper, D. Abplanalp, R. Shumaker, L. Frederick, B. Sims, M. McCollum.

## *Lettermen strive to set examples of good citizenship*

The newly organized Lettermen's Club is composed of boys who have earned a letter in a varsity sport. The purpose of the club is to form a unified organization for the betterment of physical education, for the stimulation of extra-curricular activities, and for the encouragement of athletic partici-

pation of all school members.

All members are given letter sweaters by the club. These sweaters are worn by the members on all days of varsity athletic events.

The Lettermen's Club has a concession at ball games. The club maintains the trophy cases in the school.

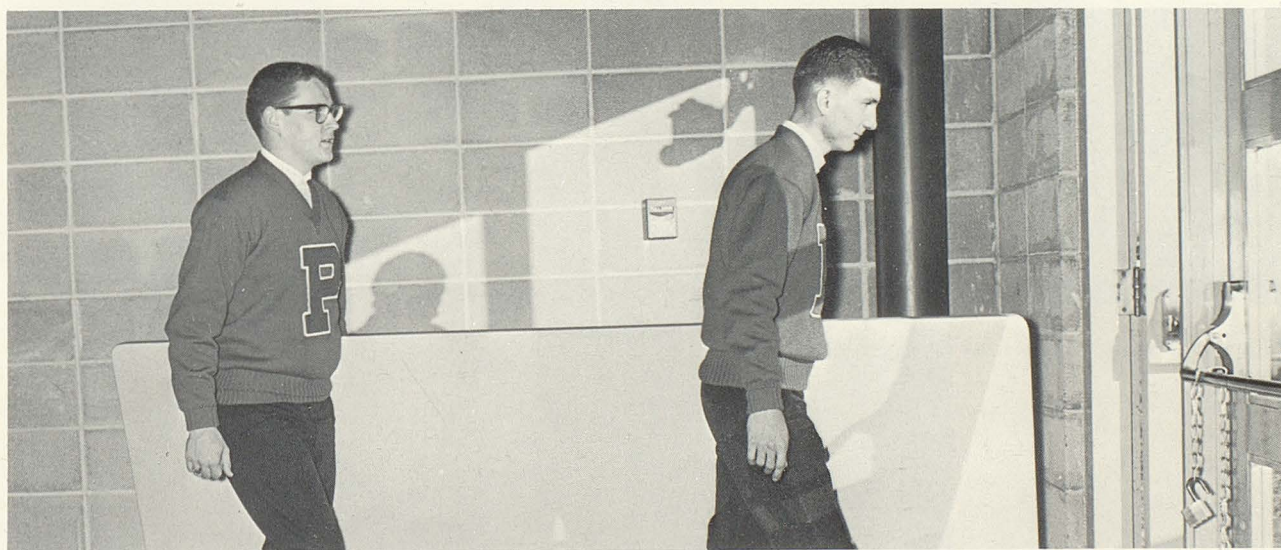

To prepare for concessions at the football game, Dave Bostrom and Frank Wilson carry tables to the field.



## *As a whole and yet as individuals, we grow and learn*



A helpful senior Judy Jerome, directs C. M. Bottema, an underclassman, to a room.

We the students make things happen at Plainfield High. PHS people are progressive. We are the ones who make our school an important part of the community. Here we are, seniors, juniors, and sophomores--the backbone of Plainfield High. Each class as a unit and the student body as a whole push PHS ahead. In return, our school molds us into young adults and gives us the essential outline of our futures. We are PHS; PHS is we the students. We look ahead and we make things happen.

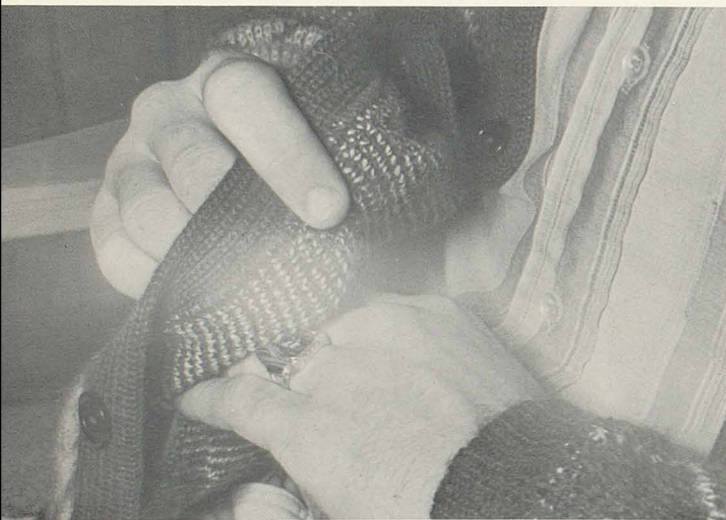

A junior proudly polishes his newly acquired class ring.





A senior proudly displays his  
cords, a PHS tradition.



## *Efficient administration sees blueprint become reality*



Principal Billy Abel and Vice-Principal Quentin Shore look over the career files in Mr. Shore's new

office in the new section. Expanded facilities allow for greater college resources.

With expanded facilities and faculty, PHS finds itself in a good position. Mr. Shore's offices have been moved to the new section and expanded to two rooms, one to be used for private counseling and the other for absentee reports. Two other guidance rooms and an English

teachers' workroom have also been added.

The addition of five teachers has expanded our facilities to 105 teaching hours with an average of 28 students per class-hour.



*with addition of new classrooms and student center*



School board members look over enrollment projections. They are Mr. Hobbs, Mr. Maxwell, Mr.

Calbert, Mr. Ross, superintendent, Mr. Barker, and Mr. Cook.



The one who never forgets, Mrs. Copeland looks from her desk in the office during one of the few quiet times in her day.



## Competent, interesting teachers command respect

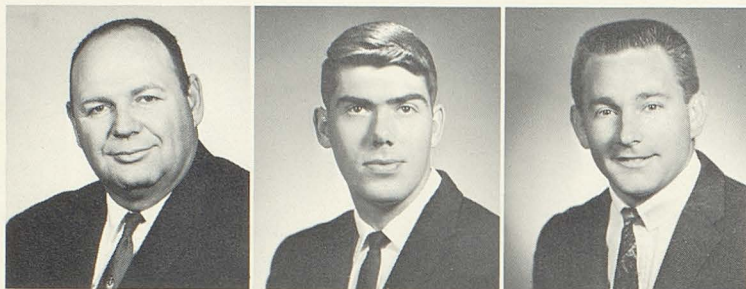

IVAN ALBRIGHT--Social Studies  
Football, track coach  
Central Normal College, B.S.  
KENNETH BISHOP--English  
Ball State Teachers College, B.A.  
HOLLIS CONOVER--Math  
Hanover College, A.B.



RUTH CRAIG--English  
Earlham College, A.B.  
WANITA DURR--Business  
Sunshine Society Sponsor  
Indiana State College, B.S., A.B.  
CARSEY GENTRY--Spanish  
Indiana Central College, B.A.



HAROLD GROSSKREUTZ--Science  
Science Club  
Purdue University, B.E.  
MELBA HAINES--English  
Student Council  
University of Illinois, B.S.  
DALE JACKSON--Band  
Butler University, B.M.



JOHN KOST--History  
Assistant basketball, baseball coach  
Indiana Central College, B.S.  
NORMAN LEWELLEN--Shop  
Ball State College, B.S.  
JACK LIVINGSTON--History  
Indiana State College, B.S., M.A.



MADGE MASTEN--Mathematics  
Honor society, Future Teachers  
Purdue, B.S.; Indiana University, M.S.



*and high quality work in all classes*



RUTH NEWLIN--Latin

Latin Club  
Earlham, A.B.

BETTY NILES--English, Speech  
Speech Club; QUAKER SHAKER and  
SILHOUETTES sponsor  
Indiana State, B.S.; Indiana University,  
M.S.

SARAH PHELPS--Home Economics  
F.H.A.  
University of Tennessee, B.S.



HOWARD PIKE--Typing  
Indiana State College, B.S.

MELVIN ROGERS--Science, Math  
Science Club  
Indiana State College, B.S.

BASIL SFREDDO--Drivers Ed., Health  
Baseball, basketball coach  
Indiana State College, B.S., M.A.



JOAN SMITH--Business  
Sunshine Society  
Indiana State College, B.S.

JANE SNIDER--Drivers Ed., Health  
Pep Club, G.A.A.  
Ball State Teachers College, B.S.

VEVA SPEAR--Librarian, English  
DePauw, A.B.



LARRY STEARLY--Sociology, History  
Sociology Club  
Indiana State College, B.S.

WILMA SUKAPDJO--French, English  
Butler University, B.A.

MABEL TRUAX--Home Economics  
F.H.A.  
Purdue University, BSHW

Not Pictured:

RICHARD GIBSON--Drafting  
ROSEMARY McCART--Chorus  
FRANK TAYLOR--Art





When they were sophomores, members of the class of 1964 had the following officers: Mike Gilbert, President; Jean Johnson, vice-president; Mary Screes, secretary; and Janet Scholl, treasurer.

In the junior year, the class officers were Mike Gilbert, President; Joan Piper, vice-president; Janet Scholl, secretary; and Mary Screes, treasurer. Girls' State representatives were Carolyn Reger, Jean Johnson, and Nora Swindler. Joe Ewbank and Paul Hardin attended Boys' State. Highest ranking junior students were Janet Scholl and Larry Clunie.

As seniors the class elected the following students as officers: Ron Bolen, President; Larry Clunie, vice-president; Shirley Vieth, secretary; and Suzie Barr, treasurer. Suzie Barr was Homecoming Queen.



*After twelve years of study, fun, and friendships*

*the class of '64 have reached their goal-Seniors*



Rhonda Abell  
Tom Alexander  
Toni Armantrout  
Judy Atkinson



Don Austin  
Suzie Barr  
Pam Benner



Dave Blair  
Marcia Blanton  
Larry Blaschke

RHONDA JOAN ABELL--FHA; SSS. THOMAS WILLIAM ALEXANDER--Speech Club; Sociology Club; Letterman's Club; Football. LOUISE ANTIONETTE ARMANTROUT--SSS; FHA; Sociology Club; Pep Club; FTA; Chorus. JUDITH LEE ATKINSON--SSS; FHA.

DONALD RAY AUSTIN. SUSAN KAY BARR--Kokomo H.S.; FHA; Pep Club; Speech Club; SSS; Class treasurer 4; Sociology Club; Traveling Quakers. PAMELA JEAN BENNER--FHA; SSS; Pep Club; Sociology Club; Chorus; Traveling Quakers.

DAVID GENE BLAIR--Sociology Club; Football; Letterman's Club. MARCIA LYNN BLANTON. LARRY DEAN BLASCHKE.



RONALD PERRY BOLEN--Speech Club; Sociology Club; Class President 4; Student Council; Quaker Shaker staff. DAVID OTTO BOSTROM--Sociology Club; Chorus; Football. CHERYL ANN BRYSON--Manual High School; Library Club; Typing award; Orientation award. JOHN EDWIN BURKHARDT--Sociology Club.

DAVID LEE BURNS--Letterman's Club; Sociology Club; Baseball. JAMES CADWELL. JANET ANN CARR--Pep Club; FHA. SHIRLEY JEAN CARR--SSS; FNA; Sociology Club; Pep Club.

WILLIAM BRADLEY CHAMNESS--Athletic Student Manager. SANDRA SUE CHAPPELL--Library Club, Vice-President 4; Chorus; Pep Club. MARTHA ELIZABETH CLARK--FNA.

LARRY ROBERT CLUNIE--Class Vice-President 4; Honor Society; Sociology Club, President 3,4; Student Council; Highest Ranking Junior boy. MARILYN JEAN COKAIN--FHA; Pep Club; Traveling Quakers; Chorus; Ensemble. DIANA LYNN COLESCOTT--FHA, Song leader 2, Treasurer 3, Secretary 4; Sociology Club, Vice-President 3; FTA, Historian 3; Pep Club; Traveling Quakers; Chorus; Publications. RONALD EUGENE COMPTON--Sociology Club; Outstanding Achievement Award in Electronics.

SHERRIE ANN COOPER--FHA; GAA; SSS; Sociology Club; Chorus; Speech Club; Pep Club. RALPH THOMAS CORCORAN--FTA; Sociology Club. IRVIN LYNN COTTONGIM. STEPHEN EUGENE COX--Sociology Club.

WILLIAM ANTHONY DE LOIS--Letterman's Club; Sociology Club. DELORES MARIE DOUGHTY--FHA. DANNY JOE DUGGER.

EDWARD EUGENE DYER. SUSAN KAY EARHART--FHA; FNA; SSS; Pep Club; Sociology Club. JOSEPH MATHEW EWBANK--Sociology Club; Treasurer 4; Student Council; Letterman's Club; Boys' State.



Ron Bolen \*  
Dave Bostrom \*  
Cheryl Bryson  
John Burkhardt

Dave Burns  
Jim Cadwell  
Janet Carr  
Shirley Carr



*As Sophomores they enrolled in a strange building,  
Encountered new teachers, learned a new way of life*



Sue Castleman \*  
Bill Chamness  
Sandy Chappell  
Martha Clark

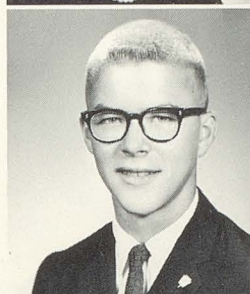

Larry Clunie \*  
Marilyn Cokain  
Diana Colescott  
Ron Compton

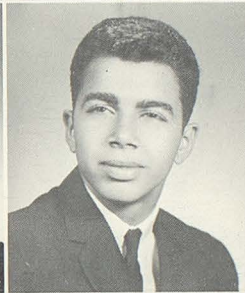
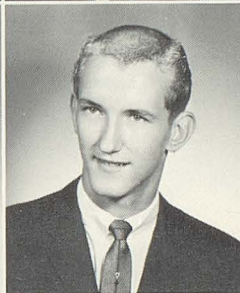

Sherrie Cooper  
Tom Cororan  
Irvin Cottongim  
Steve Cox

Tony De Lois  
Delores Doughty  
Danny Dugger



Ed Dyer  
Susan Earhart  
Joe Ewbank





*As juniors they cherished their newly-acquired rings,  
sold magazines to sponsor a prom, struggled to learn*

Sharron Feola  
Pat Fields \*  
Shirley Ford  
Susan Frederick



Carole Fulkerson \*  
Jim Galyan  
Jerry Gannon  
Judy Gatti



Sandi Gerdts  
Judy Gibbs  
Mike Gilbert \*  
Jim Griffith



Barbara Haak  
Janice Hallatt  
Jill Hamblen

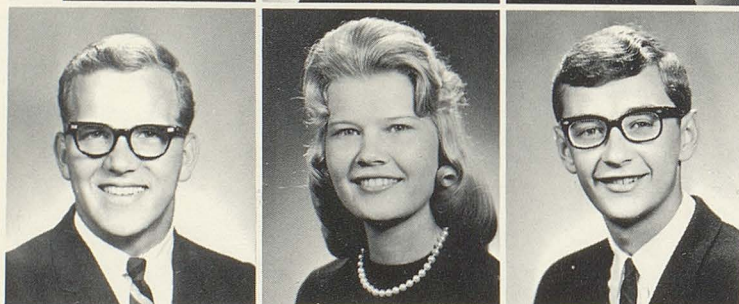

Paul Hardin  
Becky Hartgraves  
Chuck Haworth



SHARRON ELIZABETH FEOLA--SSS, corresponding secretary 4; GAA; FHA; FNA; Sociology Club; Pep Club. PATRICIA MAE FIELDS--SSS, representative 3; Chorus; Pep Club. SHIRLEY LEE FORD--FHA; Pep Club. SUSAN LEE FREDERICK--Speech Club; FHA; Pep Club.

CAROLE ANN FULKERSON--FHA, representative 3; GAA; SSS, recording secretary 3; Sociology Club; Cheerleader. JAMES EDWARD GALYAN. JERRY LESTER GANNON--Library Club; Science Club; Track. JUDY ANN GATTI--Sociology Club; FHA; SSS, representative 2; Pep Club; GAA.

SANDRA LEE GERDTS--SSS; FHA; GAA; Speech Club; Pep Club; Chorus; Sociology Club, treasurer 3. JUDY ANN GIBBS--Sociology Club. MICHAEL ALLEN GILBERT--Sociology Club; Speech Club; Letterman's Club; Football; Basketball; Honor Society. JAMES EDWIN GRIFFITH--Speech Club; Sociology Club.

BARBARA ANN HAAK--FHA; SSS; Speech Club; GAA, President 3; Sociology Club. JANICE RAE HALLATT--FHA; Majorette; SSS; Library Club; Chorus. JILL de ANN HAMBLEN--Speech Club, secretary 3; FHA; FTA; SSS; Pep Club; Sociology Club; Honor Society.

PAUL TERRY HARDIN--Student Council, President 4; Letterman's Club, President 4; Speech Club, Vice-President; Sociology Club; Football; Boys' State; Publications; Sports Editor of the Quaker Shaker. REBECCA SUE HARTGRAVES. CHARLES EVENS HAWORTH--Sociology Club; Speech Club.

VIRGINIA ANNE HAYES--FHA; FTA. RITA DIANE HEDDEN--FHA; Sociology Club; Pep Club. CAROL SUE HENSLEY--FNA; FHA; Science Club; Cheerleading; Sweetheart Queen 2; Honor Society. THOMAS JAMES HODGIN--Letterman's Club; Football; Track.

BILL WAYNE HOUSTON--Sociology Club. SHARON KAY JARVIS--FHA; SSS; GAA, Vice-President 3, President 4; Student Council; Sociology Club, Secretary 3. JUDY ANN JEROME--FHA, President 4; FTA; JCL, secretary 4; Science Club; Speech Club; Pep Club; Traveling Quakers. PATRICIA LYNN JESSUP--FHA; FTA; Exploratory teaching; Speech Club; SSS, Representative 4; Sociology Club; Chorus; Pep Club.



Virginia Hayes  
Diane Hedden  
Carol Hensley \*  
Tom Hodgin

Bill Houston  
Sharon Jarvis \*  
Judy Jerome \*  
Patricia Jessup \*



ELAINE SUE JOHNSON--FHA; SSS; Pep Club; Sociology Club. JEAN PATRICE JOHNSON--Student Council, Treasurer 2,3,4; FTA, Treasurer 3, State President 4; Honor Society; Quill and Scroll; Speech Club; Class Vice-President 2; Girls' State; Pep Club; Sunshine Society; Sociology Club. SHARYN ANN KAESTNER--FHA; SSS; GAA; FNA; Pep Club; Traveling Quakers. LINDA DEAN KELLY--FHA; GAA; Pep Club; Traveling Quakers.

LARRY WAYNE LANDRUM--Band; Chorus. SANDRA KAY LAWRENCE--FHA; FNA. WILLIAM OTIS LAWTON--Science Club, Vice-President 3. DIANE ELAINE LEONARD--SSS; FHA, Historian 4; Sociology Club; Pep Club.

SUE ANN LINDSTROM--Speech Club; Sociology Club; FHA; Honor Society; Pep Club. REBECCA BETH LITTELL--FHA; Speech Club; SSS; Chorus; Pep Club; Sociology Club. RITA EILEEN LONG. RITA MARIE LONG--Sociology Club.

SUE ANN LOWERY--FHA; Pep Club; Science Club; Silhouettes editor; Quaker Shaker staff; Thespians; Speech Club; Quill and Scroll; Honor Society; National Merit Scholarship, Finalist. DAVID WILLIAM LYNCH--Football. ROBERT JAMES LYNCH--Sociology Club. WILLIAM MICHAEL McCRARY--Band.

CLAUDIA McINDOO--FHA; SSS; Sociology club; Pep Club; Traveling Quakers. MARY JO MARSHALL--FHA. WILLIAM MICHAEL MASON--Sociology Club. MARILYN LOU MITCHELL--FHA; Pep Club; Traveling Quakers.

ELIZABETH ANN MORRIS--FHA; SSS; Sociology Club. NANCY KAY NELSON--Pep Club; Sociology Club; FHA; GAA; SSS. NANCY JO NEWLIN.

JERRY LEE NEWMAN--Sociology Club, Vice-President 4; Science Club. ALBERT MONROE PAGE. CANDACE JOY PARKER--FHA; SSS; Speech Club; Pep Club; Sociology Club.



Elaine Johnson  
Jean Johnson  
Sharyn Kaestner  
Linda Kelly

Larry Landrum  
Sandy Lawrence  
Bill Lawton  
Diane Leonard



*As Seniors they now proudly parade their cords, enjoy  
their high status, prepare for another new way of life*



Sue Lindstrom  
Becky Littell  
Rita E. Long  
Rita M. Long

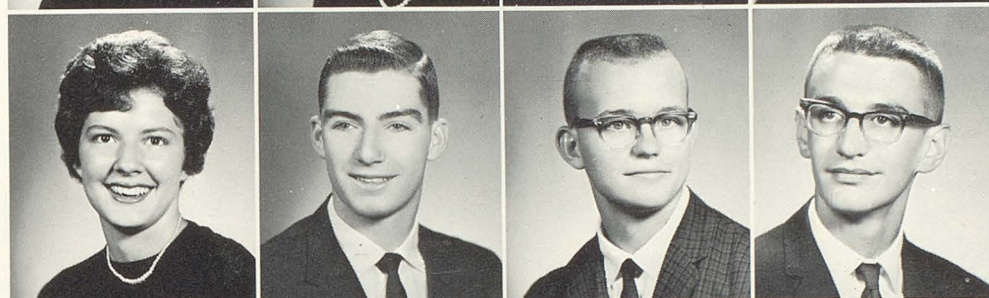

Sue Lowery  
Dave Lynch  
Bob Lynch  
Mike McCrary



Claudia McIndoo  
Mary Jo Marshall  
Mike Mason  
Marilyn Mitchell

Liz Morris  
Nancy Nelson  
Nancy Newlin



Jerry Newman  
Al Page  
Candy Parker





*They are looking to tomorrow as a new opportunity,  
a chance to practice their knowledge and skills*



Carla Partlow  
Paul Peacock \*  
Bruce Phillips  
Pat Pierson



Larry Ping  
Joan Piper \*  
Ruth Poe  
Margie Pope



Nancy Proctor  
Sandy Putman  
Carolyn Reger \*  
Judy Richardson

Rick Riddle  
Sherrie Rinehart  
Betty Rose



Carey Rosenberger \*  
Janet Runyan  
Don Schanz





CARLA ELLEN PARTLOW--FHA; GAA; SSS, Representative 4; Pep Club; Traveling Quakers; Sociology Club; Color Guard. PAUL JONATHAN PEACOCK--Sociology Club. BRUCE WILLIAM PHILLIPS--Sociology Club. PATRICIA ANN PIERSON--FHA; Pep Club; Traveling Quakers.

LARRY ROSS PING--Chorus, President 4; Basketball. JOAN EILEEN PIPER--Speech Club, Vice-President 4; Thespians; Honor Society, Secretary 3; FHA, District parliamentarian 3, State Historian 4; Quill and Scroll; Publications staff; Chorus; Pep Club; Class Vice-President 3. RUTH ANN POE. MARGARET LOUISE POPE--FHA, Recreation leader 2; GAA; SSS, Representative 3; Pep Club.

NANCY SUE PROCTOR--FHA; FTA; JCL; Band; Pep Band; Traveling Quakers. SANDRA LYNN PUTMAN--Sociology Club; FHA. CAROLYN JEAN REGER--FTA, Vice-President 3, President 4; Quill and Scroll; Honor Society; Pep Club; Quaker Shaker editor; Yearbook staff; Girls' State; PHS Calendar editor; Exploratory teaching. JUDITH ANN RICHARDSON--FHA; FNA; FTA; Chorus.

RICHARD HAMPTON RIDDLE. SHARON MAE RINEHART--FNA, President 4; Library Club, Vice-President 3, President 4; SSS. BETTY JEAN ROSE--FHA; Pep Club; Traveling Quakers.

CAREY ELLEN ROSENBERGER--FHA; SSS, Corresponding secretary 3; GAA, Vice-President 4; Speech Club; Sociology Club; Student Council, Representative 3,4. JANET SUZANNE RUNYAN--FHA; GAA; Pep Club; Traveling Quakers; Band. DONALD CURTIS SCHANZ.

JANET LOUISE SCHOLL--FHA, Reporter 3, Vice-President 4; JCL, Vice-President 3; Class Treasurer 2,3; Highest Ranking Junior girl; Pep Band; Traveling Quakers; Speech Club; Honor Society, historian 3; Quill and Scroll; Thespians; Science Club; Publications Staff. PAMELA JANE SCHWIER--FHA. MARY FRANCES SCREES--FHA; FNA, Vice-President 3; Speech Club; JCL, President 4; Pep Band. WILLIAM ROBERT SIMS--Letterman's Club; Football; Basketball; Baseball.

BARRY LYNN SMITH--Speech Club; Sociology Club. LESLIE ELAINE SMITH--Pep Club. DICK EDWARD SNIDER. BARBARA ANN SNODGRASS.

Janet Scholl \*  
Pam Schwier  
Mary Screes \*  
Bill Sims



Barry Smith \*  
Leslie Smith  
Dick Snider  
Barbara Snodgrass





WILLIAM HOWARD SPIVEY--Sociology Club. JOHN HAROLD STANLEY--Band; Pep Band. MARSHA LYNNE STARBUCK--FHA, Projects Chairman 4; SSS; Speech Club; FTA; Exploratory teachers; Chorus; GAA; Sociology Club. ANITA CHERYL STOCKWELL--Band; FTA.

JACQUELYN SUE STOCKWELL--FTA; Band. CHARLES EDWARD SWAN. NORA LEE SWINDLER--Honor Society; JCL, Treasurer 3; Girls' State; National Merit Scholarship Semi-finalist. THOMAS ANTHONY TALLAR.

MARCIA ANN TAYLOR--FHA; SSS; Pep Club; Traveling Quakers. SARA LOUISE THWEATT--FHA; SSS; Pep Club; Traveling Quakers. JOHN STEPHEN TORRENGA--Sociology Club; Baseball. SHIRLEY ANN TRENT--Sociology Club; FHA; Pep Club; Speech Club; SSS; GAA; Chorus.

BRENDA LOU VAUGHN--FHA; SSS; Speech Club; Sociology Club; Pep Club; Traveling Quakers; FNA, Treasurer 4. SHIRLEY KAY VEITH--FHA; SSS; Speech Club; Sociology Club; Pep Club; Traveling Quakers; FTA; Exploratory teaching; Class secretary 4. TERRY ALLEN VOGEL--Sociology Club; Science Club; Speech Club; Letterman's Club; Basketball; Track; Baseball; Cross Country. GARY DENNIS WALTON--Sociology Club.

CAROL WEBER--FHA; SSS; Sociology Club. DAVID RUSSELL WETHINGTON. ANN ELIZABETH WHITMIRE--FHA; SSS; Snowflake Fantasy Queen 3; FTA, Historian 4; Student Council, Secretary 4; Honor Society; Speech Club; Sociology Club; Pep Club. KATHLEEN WILLIAMS--Sociology Club; FTA; Exploratory teaching; SSS; GAA; Majorette; Speech Club; Quill and Scroll; Publications staff.

MAUREEN PAULETT WILSON--FHA; Library Club. JOHN LEE WUBBOLDING--Sociology Club; Baseball. MARY ANN WUCHER--Student Council, Secretary 4; GAA, Treasurer 4; Sociology Club, Secretary 4; Speech Club; PHS Calendar assistant editor; FTA; English Achievement contest 3; Quaker Shaker Feature editor 3, Assistant editor 4; FHA; SSS; Pep Club; Traveling Quakers; Quill and Scroll; Thespians; Exploratory teaching.

KENCI LINNAE YAGER--FHA; SSS; Quill and Scroll; GAA; Chorus; Speech Club; Pep Club. STEPHEN SAMUEL YOKE--Sociology Club; Band. WILLIAM CALVIN YOKE--Band, Drum Major 3,4; Pep Band; JCL; Student Council.



Bill Spivey \*  
John Stanley  
Marsha Starbuck  
Cheryl Stockwell

Sue Stockwell  
Chuck Swan  
Nora Lee Swindler \*  
Tom Tallar



*With memories of the past twelve years flooding their minds, and a new life facing them, seniors are prepared*



Marcia Taylor  
Sara Thweatt  
John Torrenga  
Shirley Trent



Brenda Vaughn \*  
Shirley Vieth \*  
Terry Vogel  
Gary Walton



Carol Weber  
Dave Wethington  
Ann Whitmire \*  
Kathy Williams

Maureen Wilson  
John Wubbolding  
Mary Ann Wucher \*



Kenci Yager  
Steve Yoke  
Calvin Yoke

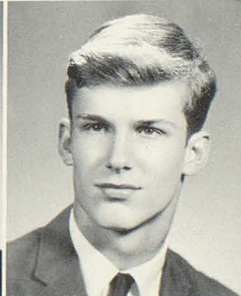





During its junior year, the class of '65 was under the leadership of the following officers: Tom Ewbank, president; George Stone, vice-president; Martha Rhody, secretary; and Anita Castetter, treasurer.

The class members had a busy year, awaiting their class rings, working on the float, selling magazine subscriptions, and planning the Junior-Senior Prom.



# No year in high school is quite as exciting

Vincent Abell  
Don Abplanalp  
Joann Adamson  
Beth Agan  
Becky Albertson



Larry Alexander  
Debbie Allen  
Pat Amsler  
Charles Anderson  
Virginia Andis



Jean Arden  
Jim Arnold  
Donald Babb  
Jackie Barnaby  
Paul Barnett



Ginny Bayliff  
Diane Beers  
Barbara Bell  
Trudy Bender  
Bill Berlin



Brent Bowman  
Louise Bowman  
Tom Cain  
Janice Calbert  
Pam Campbell



Donna Carlile  
Anita Castetter  
Nita Chapman  
Hal Clark  
Frank Cochran



Fred Coffin  
Patty Coffin  
Roger Cooper  
Fred Cordes  
Steve Covert



Wayne Crawford  
Joe Cutrell  
Dennis Danner  
Rod Darrah  
Melvin Daum





*as the fun-packed, overloaded junior year!*



David Davis  
Mike Davis  
Barbara Dickey  
Leo Dohogne  
Miriam Domroese



Sandra Doty  
Kathy Dowden  
Linda Dwinell  
Denny Eggers  
Jerry Ellis



Linda Evridge  
Tom Ewbank  
Cheryl Ford  
Bob Fox  
Terry Fraley



Leonard Frederick  
Candiss Frye  
Carolyn Gaddie  
Cathy Goodrid  
Robert Haak



Sheila Hale  
Steve Hall  
Darlene Hamil  
Joanna Hardin  
Charlotte Harley



Dick Harmon  
Phyllis Harrington  
Mike Harris  
Susan Harris  
Larry Harvey



Donald Heald  
Alan Hobbs  
John Hoffner  
Marilee Holzknecht  
Cheryl Hylton



John Hylton  
Claudia Jackson  
Wanda Jobst  
Dennis Jordan  
Steve Keck



## They are upperclassmen now with full rights

Elaine Keller  
Mike Kidwell  
Alan Klay  
Beverly Klipsch  
Joanna Knotts

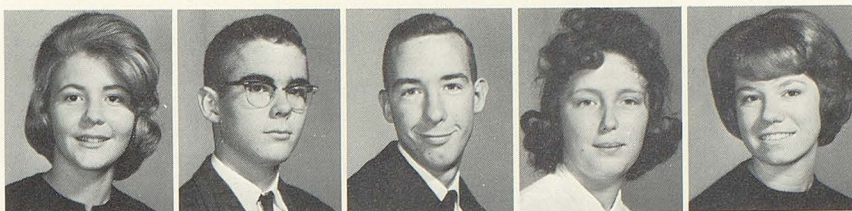

Darryl Kratzer  
Gail Lamberth  
Chuck LaRoche  
Connie LaRoche  
Nancy Lee

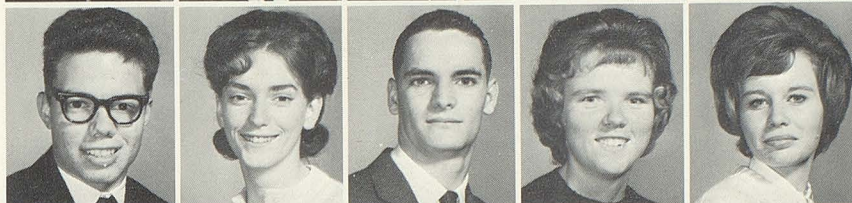

Pam Linden  
Don Long  
Jim Lovell  
Dan Lowry  
Kathy Lynch

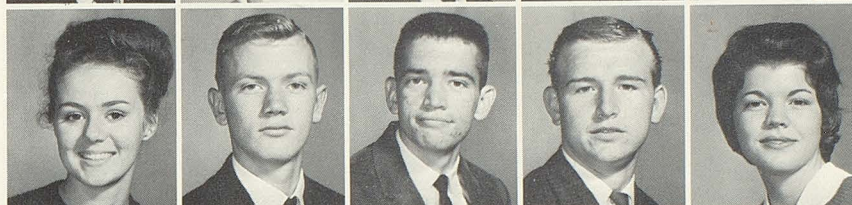

Mike Lynch  
Marvin McCollum  
Larry McKee  
Ruth Ann McKibben  
Larry McMahan

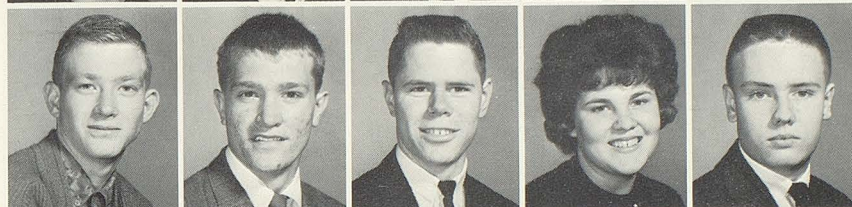

Larry McMartin  
Martha Macy  
Gary Manning  
Karen Marks  
Cynthia Marshall



David Meeks  
David Merrell  
Jenny Meyers  
Sharon Milhon  
Sylvia Mills



Shelia Mitchell  
Vicki Morgan  
Bob Morrison  
Bill Muncy  
Sandy Myers



Jerry Nadin  
Keith Neel  
John Newlin  
Janis Newton  
Steve Nickels

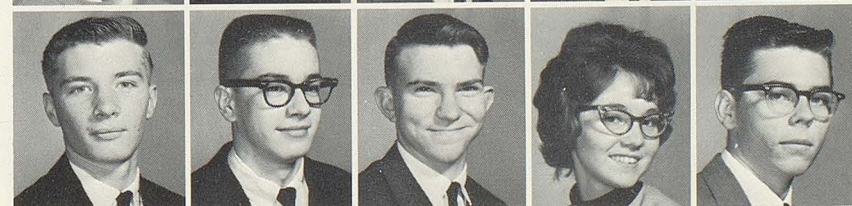



# Selling magazines, ordering rings, planning a reception



Richard Niles  
Bob Nysewander  
Jerry O'Brien  
Mike Orr  
Howard Owens



Junice Page  
Larry Paris  
Frank Parker  
Chester Patrick  
Steve Perry



Carole Pittman  
Bonnie Poillion  
Martha Praay  
Carol Price  
Elaine Price



Bob Ramsier  
Lynda Rapert  
Cheryl Ray  
Kathy Reed  
Martha Rhody



Mary Ripley  
Bill Roberts  
Judy Robson  
Laura Root  
Lynn Rutherford



John Rylatt  
Michele Sabo  
Nancy Sering  
Mark Shoemaker  
Pam Shuler



Ron Shumaker  
Jenny Simmonds  
Diana Skelton  
Don Skirvin  
Phyllis Smith



Bob Smock  
Dan Smock  
Sharon Spencer  
Mike Spivey  
Glenda Stallard



*and studying filled every day to its capacity*

George Stinger  
George Stone  
Marilyn Summerlot  
Jean Surratt  
Jerry Sutton



Mary Ann Swinford  
Jack Thompson  
Linda Trinkle  
Jackie Trotter  
Sue Vickers



Tim Wade  
Linda Watson  
Becky Wilkerson  
Frank Wilson  
Sharon Winsted



Mel Wright  
Phil Wubbolding  
Roger Zaring



The new drivers of the school, the juniors often meet at the "Ranch" to visit, eat, and let everyone else know that now they can drive, too!





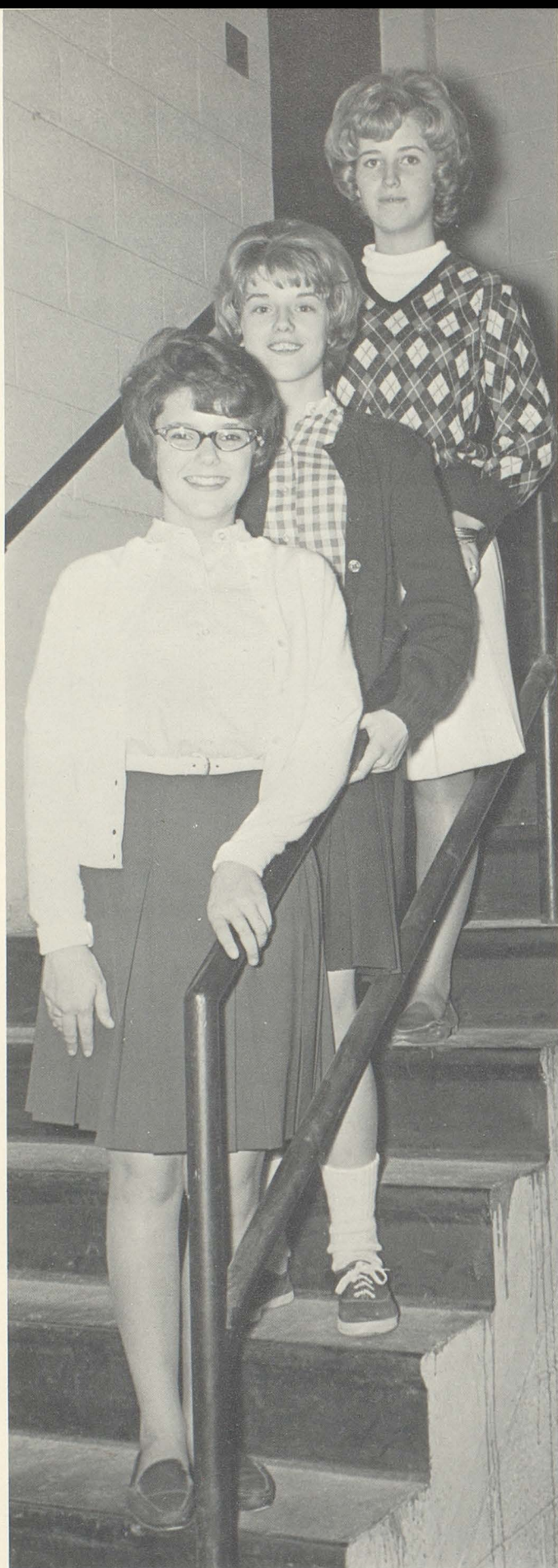

As sophomores the class of '66 entered Plainfield High School, found a new addition to the building, met a new faculty, joined new organizations, built a winning Homecoming float, and looked forward to becoming upper-classmen.

Class officers were: Donna Curtis, president; Peggy Kellum, secretary; and Linda Skirvin, treasurer.



# Sophomores entered a frightening, strange world

Anita Agan  
Drena Akers  
Joe Allen  
Susan Allison  
Susie Anderson

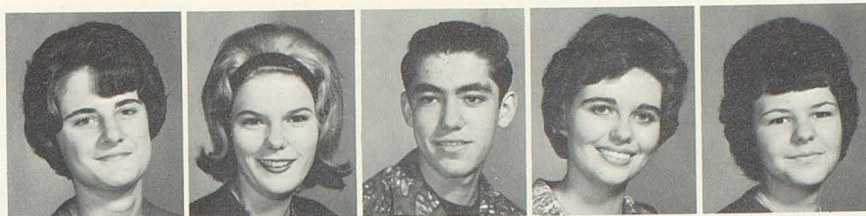

Steve Armantrout  
Bob Asher  
Wanda Barnes  
John Baskin  
Chris Beers



Louise Biggs  
Ronald Biggs  
Nancy Blair  
Jeanette Bolin  
Robert Bolin



Paul Bostrom  
C. M. Bottema  
Phyllis Brush  
Vincent Brush  
Connie Bryson



Douglas Burch  
Karen Burch  
Diane Cain  
Ronald Coldiron  
David Callahan



Mary Carbin  
Donald Carr  
Clara Chandler  
Ricki Chandler  
Mary Jo Chism



Greg Christy  
Beth Clouse  
Janice Clunie  
Candice Cook  
Robert Cooper



Janet Corcoran  
Steve Cregar  
Harold Crouse  
Donna Curtis  
Philip Dawson





# Unfamiliar faces of upperclassmen confronted them

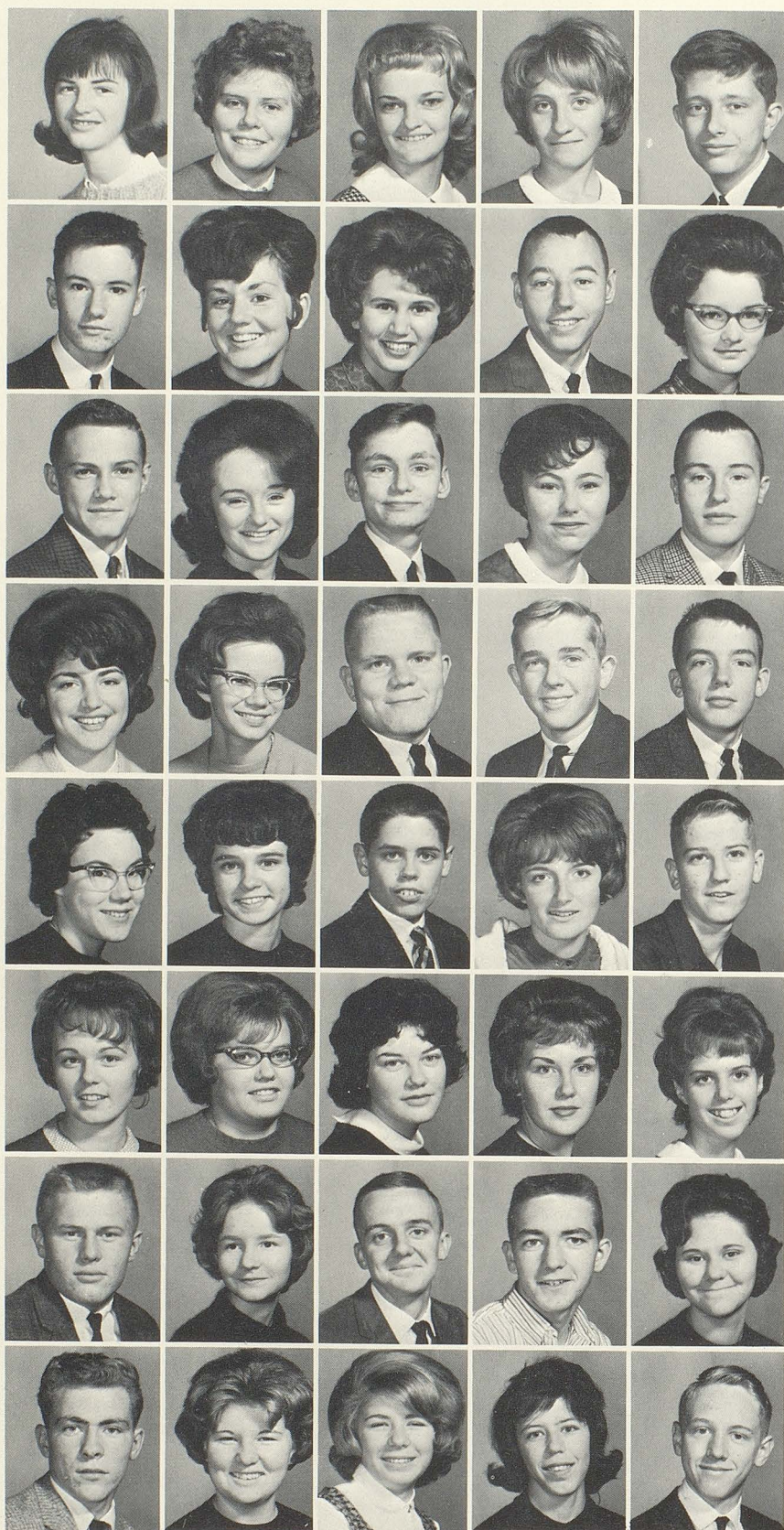

Dinah Dees  
Cheryl Dellacca  
Brenda Dewar  
Sandra Dillow  
David Domroese

Gary Dove  
Pamela Downey  
Sue Drews  
Clifford Elkins  
Kathy Elkin

Bob Ellis  
Diana Ellis  
John Ellis  
Linda Ewig  
Alan Fischer

Caryl Ford  
Dustin Frederick  
James Friel  
Buddy Gaw  
Barney Gerdtz

Laura Getchell  
Cynthia Gibbs  
Gary Gibbs  
Margie Gillum  
Richard Glen

Linda Gootee  
Patty Gray  
Patsy Green  
Donna Greene  
Stephanie Gumm

David Hadley  
Judy Hamblen  
Tom Hanlon  
Charles Harding  
Gloria Harding

Buddy Harris  
Latonna Harris  
Linda Harris  
Donna Harvey  
William Hayes



# They were dazed by "tough" courses and "rough" teachers

Evelyn Heald  
Jim Heiliger  
Marsha Hensilwood  
Linda Hessler  
Peggy Hochreiter



Marjorie Homan  
Cheryl Holmes  
Ralph Holmes  
Bernie Holzknecht  
Louis Holzknecht



Danny Honey  
John Housefield  
Karen Huber  
William Hughbanks  
Roger Humphrey



Ruth Hunter  
Bill Hurin  
John Hutchens  
Richard Jenkins  
Vickie Jenkins

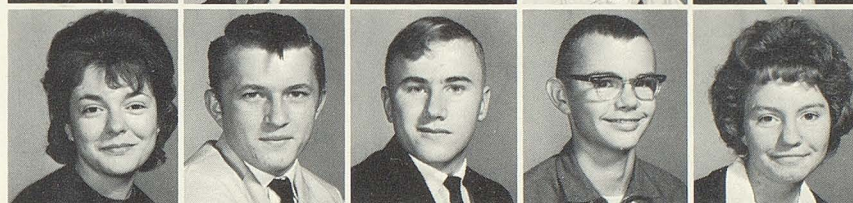

Stephen Jennings  
Sandra Jessup  
Bonnie Johnson  
Rita Johnson  
Louise Jones



Marcia Jones  
William Jones  
Carolyn Jordan  
Tully Jordan  
Karen Keefer



Peggy Kellum  
Kay Kelly  
James Kinsman  
Yvonne Kistler  
Tom Klee

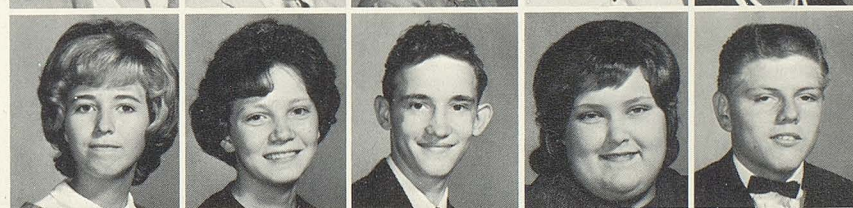

Linda Knight  
Fred Krampe  
Mike Lafferty  
Don Lane  
Paula Lantz





## *Extra activities crowded their already full day*



Kathy Lease  
Pamela Lee  
Marilyn Litchenberger  
Deanna Lloyd  
Gary Long



Delanna Lowry  
Greg McCammack  
Mary McDaniel  
Steve McPike  
Nancy Maddux



Etta Margason  
Michael Martin  
Shelia Martin  
Anita Mason  
Pauletta Maupin



Larry Meyers  
William Meyer  
Karen Milhon  
Dale Miller  
William Miller



Mike Millhorn  
Angela Miracle  
Ann Modglin  
Regina Moore  
Donna Morlan



Bonnie Mullen  
Ruby Muncy  
Edith Neighbors  
David Newlin  
Virginia Newlin



Pamela Newman  
Karen Nickels  
Kenneth Nickerson  
Barry Nichols  
Larry Oliver



Thomas Osborn  
Ronald Padgett  
Alanna Parker  
Alynna Parker  
Mike Patrick



# *A strange building and addition baffled the newcomers*

Alice Peacock  
Rita Peters  
Robert Peters  
Janice Phillips  
Roseanna Ping

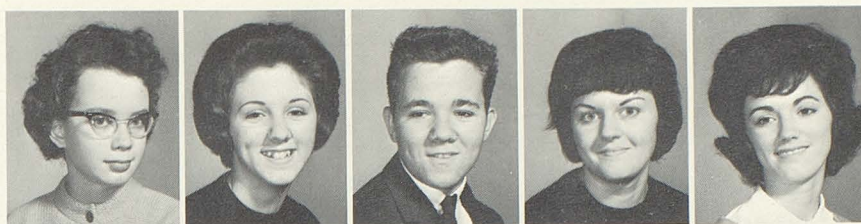

Billy Pitcock  
Ester Poe  
Jerrilyn Preston  
Ronald Ray  
Walter Reeder



David Reger  
Mark Rhoden  
Pamela Rissler  
Candy Roberts  
Linda Robertson



Gerald Rogers  
Suzanne Rooze  
Gary Rosemary  
Delight Rouse  
Deborah Roush



Richard Rush  
Allan Sabo  
Randell Schanz  
Joseph Schmidt  
Ernest Screes

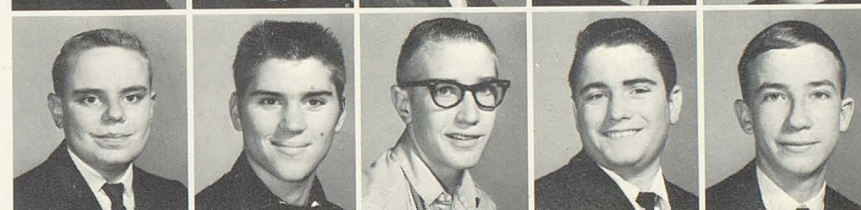

Kevin Selmier  
Tom Sherman  
Cathy Shuler  
Sally Simmons  
Donna Simpson



Marjorie Singleton  
Linda Skirvin  
Larry Slaton  
Wendelyn Spivey  
William Stafford



Caryl Stanley  
Sharon Stout  
Beverly Summerlot  
Roy Surrat  
Willard Sutton





## Now the strange world has become their familiar one



Mary Thweatt  
Larry Trent  
William Trump  
Sue Trusty  
John Utt

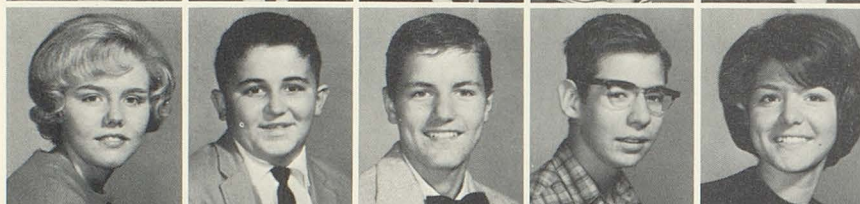

Sherry Vogel  
Roger Walton  
Fred Ward  
Gary Ward  
Jody Ward



Terry Whitlow  
Mary Whitmire  
Jody Williams  
Vera Williams  
Rex Wischart



David Wood  
Lynda Woolvin  
Michael Worley  
Marilee Worrell  
Don Wright



Thomas Yaden  
Nancy Zimmerman

A group of sophomore girls eagerly await the approach of their first float which, by the way, was a winner.



Insert supplement here →





Here Mr. Estel and Mr. Winsted, the school custodians, take a short rest from their many different jobs at PHS. They keep the school neat and clean.

## *Cafeteria workers and custodians are important at PHS*



Mrs. Stapf, school dietitian, shows some new equipment in the Van Buren kitchen.





The sun sets over a world which is discovering  
new places to expand, yet growing smaller, a world

of which Plainfield High School is an ever growing  
part.



# Index

- Abell, Rhonda 22,26,69  
 Abell, Vincent 11,30,39,49,61,81  
 Abplanalp, Donald 52,54,58,59,61,81  
 Adamson, Joann 23,26,38,81  
 Agan, Anita 23, 26,87  
 Agan, Beth Ann 23,26,30,39,81  
 Akers, Drena 87  
 Albertson, Becky 23,26,38,39,81  
 Alexander, Larry 20,30,34,39,81  
 Alexander, Tom 28,39,49,54,61,69  
 Allen, Debbie 13,56,81  
 Allen, Joe 87  
 Allison, Susan 22,23,26,87  
 Amsler, Earl 81  
 Anderson, Charles 30,81  
 Anderson, Susie 23,87  
 Andis, Virginia 23,25,31,34,81  
 Arden, Jean 23,26,36,81  
 Armantrout, Steve 87  
 Armantrout, Toni 22,26,38,69  
 Arnold, James 30,81  
 Asher, Bob 87  
 Atkinson, Judith 22,26,69  
 Austin, Donald 69  
 Babb, Donald 81  
 Barnaby, Jackie 36,38,81  
 Barnes, Wanda 87  
 Barnett, Paul 81  
 Barr, Susan 25,29,38,39,44,68,69  
 Baskin, John 87  
 Bayliff, Virginia 26,81  
 Beers, Chris 87  
 Beers, Diane 23,31,38,81  
 Bell, Barbara 23,31,38,81  
 Bender, Trudy 31,33,39,81  
 Benner, Pamela 49,69  
 Berlin, Bill 54,61,81  
 Berlin, John (sophomore, not pictured)  
 Biggs, Louise 87  
 Biggs, Ronald 87  
 Blair, David 39,54,61,69  
 Blair, Nancy 23,27,31,36,87  
 Blanton, Marcia 35,69  
 Blaschke, Larry 69  
 Bolen, Ronald 20,25,28,39,68,70  
 Bolin, Jeanette 23,34,87  
 Bolin, Robert 87  
 Bostrum, David 21,25,35,39,54,61,70  
 Bostrum, Paul 87  
 Bottema, C. M. 62,87  
 Bowman, Brent 39,81  
 Bowman, Louise 23,34,81  
 Brush, Phyllis 87  
 Brush, Vincent 35,54,61,87  
 Bryson, Cheryl (senior, not pictured) 18,33,70  
 Bryson, Connie 33,87  
 Burch, Douglas 87  
 Burch, Karen 87  
 Burkhardt, John 48,70  
 Burns, David 39,61,70  
 Cadwell, James 70  
 Cain, Diane 20,23,27,34,36,87  
 Cain, Tom 81  
 Calbert, Janice 23,33,81  
 Callahan, David 87  
 Campbell, Pam 23,34,81  
 Carbin, Mary E. 35,87  
 Carlile, Donna 23,38,81  
 Carr, Donald 54,59,87  
 Carr, Janet 22,70  
 Carr, Shirley 26,31,34,35,39,70  
 Carroll, Catherine (junior, not pictured) 13  
 Castetter, Anita 23,26,29,30,31,34,36,81,81  
 Castleman, Sue 21,25,26,27,29,35,36,71  
 Chamness, William 71  
 Chandler, Clara 43,87  
 Chandler, Ricki 34,87  
 Chapman, Nita 23,38,81  
 Chappell, Sandra 33,34,71  
 Chism, Mary Jo 23,27,38,87  
 Christy, Greg 36,87  
 Clark, Hal 49,81  
 Clark, Martha (senior, not pictured) 31,71  
 Clouse, Beth 27,34,87  
 Clunie, Janice 23,27,87  
 Clunie, Larry 4,20,21,39,68,71  
 Cochran, Frank 54,61,81  
 Coffin, Fred 30,81  
 Coffin, Patricia 10,23,26,38,81  
 Cokain, Marilyn 22,35,71  
 Coldiron, Ronald 54,87  
 Coleman, Harold (sophomore, not pictured)  
 Colescott, Diana 22,25,35,39,42,71  
 Collins, Russell (senior, not pictured)  
 Compton, Ronald 39,71  
 Cook, Candice 23,26,38,87  
 Cooper, Robert 16,30,87  
 Cooper, Roger 39,61,81  
 Cooper, Sherrie 22,25,26,28,35,38,39,71  
 Corcoran, Janet 23,31,34,39,87  
 Corcoran, Tom 39,71  
 Cordes, Fred 36,81  
 Cottongim, Irvin 71  
 Covert, Stephen 81  
 Cox, Stephen 35, 39,71  
 Crawford, Wayne 81  
 Cregar, Steve 35,87  
 Crouse, Mike 87  
 Curtis, Donna 20,23,27,86,87  
 Cutrell, Joseph 81  
 Danner, Dennis 30,34,39,81  
 Darrah, Rod 30,81  
 Daum, Melvin 81  
 Davis, David 82  
 Davis, Mike 30,34,39,49,82  
 Dawson, Philip 87  
 Dees, Dianah 23,27,28,38,88  
 Dellacca, Cheryl 36,88  
 DeLois, Tony 39,54,61,71  
 Dewar, Brenda 88  
 Dickey, Barbara 14,30,82  
 Dillow, Sandra 88  
 Dohogne, Leo 30,34,39,82



Domroese, David 34,36,88  
 Domroese, Miriam 26,33,34,82  
 Doty, Sandra 23,31,34,82  
 Doughty, Delores 23,71  
 Dove, Gary 35,54,88  
 Dowden, Kathy 20,22,25,82  
 Downey, Pamela 36,88  
 Draws, Sue 23,31,34,39,88  
 Dugger, Danny 71  
 Dwinell, Linda 23,38,39,82  
 Dyer, Edward 71  
 Earhart, Susan 22,71  
 Eggers, Dennis 30,39,52,54,61,82  
 Elkin, Kathy 26,28,35,36,88  
 Elkins, Clifford 35,54,88  
 Ellis, Bob 88  
 Ellis, Diana 23,27,88  
 Ellis, Jerry 39,82  
 Ellis, Jerry 88  
 Emberson, Linda (senior, not pictured) 23  
 Everidge, Linda 38,43,82  
 Ewbank, Joe 9,20,39,54,61,71  
 Ewbank, Tom 30,34,39,54,61,80,82  
 Ewig, Linda 23,27,88  
 Feola, Sharron 22,26,38,72  
 Fields, Patricia 26,34,72  
 Fischer, Alan 20,88  
 Ford, Caryl 23,88  
 Ford, Cheryl 23,35,82  
 Ford, Shirley 22,72  
 Fox, Robert 36,82  
 Fraley, Terry 23,33,82  
 Frederick, Dustin 20,23,34,36,88  
 Frederick, Leonard 36,54,51,72,82  
 Frederick, Susan 22,28  
 Friel, James 54,88  
 Frye, Candiss 38,82  
 Fulkerson, Carole 22,26,29,38,39,44,56,72  
 Gaddie, Carolyn 8,38,82  
 Galyan, James 72  
 Gannon, Jerry 36,72  
 Gant, Mark (junior, not pictured)  
 Gatti, Judy 22,26,39,72  
 Gaw, Buddy 35,88  
 Gerdt, Barney 34,35,54,88  
 Gerdt, Sandi 22,26,29,35,38,39,49,72  
 Getchell, Laura 88  
 Gibbs, Cynthia 23,38,44,88  
 Gibbs, Gary 88  
 Gibbs, Judith 39,72  
 Gilbert, Michael 21,28,39,54,55,58,61,72  
 Gillum, Margie 23,88  
 Glen, Richard 88  
 Glover, Connie (junior, not pictured) 23,26  
 Goins, William (senior, not pictured)  
 Goodrid, Cathy 23,26,39,82  
 Gootee, Linda 23,26,88  
 Gray, Patty 23,35,88  
 Green, Patsy 23,27,35,88  
 Greene, Donna 14,23,26,35,88  
 Griffith, James 72  
 Gumm, Stephanie 39,43,88  
 Haak, Barbara 22,25,26,29,38,39,72  
 Haak, Robert 82  
 Hadley, David 34,36,88  
 Hale, Sheila 23,26,82  
 Hall, Steve 39,82  
 Hallatt, Janice 26,33,35,36,72  
 Hamblen, Jill 21,22,25,26,39,72  
 Hamblen, Judy 23,27,29,88  
 Hamil, Darlene 29,82  
 Hanlon, Tom 20,36,88  
 Hardin, Joanna 23,44,56,82  
 Hardin, Paul 9,20,25,28,39,54,61,72  
 Harding, Charles 26,88  
 Harding, Gloria 23,88  
 Harley, Charlotte 23,26,31,82  
 Harmon, Richard 82  
 Harrington, Phyllis 23,31,38,82  
 Harris, Buddy 88  
 Harris, Frank (junior, not pictured)  
 Harris, Latonna 23,27,88  
 Harris, Linda 12,23,27,29,88  
 Harris, Mike 82  
 Harris, Susan 27,29,31,33,34,82  
 Hartgraves, Becky 72  
 Harvey, Donna 88  
 Harvey, Larry 49,54,61,82  
 Haworth, Charles 28,39,48,72  
 Hayes, Virginia 22,73  
 Hayes, William 88  
 Heald, Donald 30,34,39,82  
 Heald, Evelyn 26,36,89  
 Hedden, Diane 22,39,73  
 Heiliger, Jim 36,89  
 Henshilwood, Marsha 96,35,89  
 Hensley, Carol 21,22,30,31,39,44,56,73  
 Hessler, Becky (junior, not pictured) 39  
 Hessler, Linda 23,26,35,89  
 Hobbs, Alan 82  
 Hochreiter, Peggy 23,28,34,39,89  
 Hodgins, Thomas 54,61,73  
 Hoffner, John 20,30,39,49,61,82  
 Holmes, Cheryl 23,89  
 Holmes, Ralph 30,36,89  
 Holzknicht, Bernie 90  
 Holzknicht, Louis 54,89  
 Holzknicht, Marilee 31,38,82  
 Homan, Marjorie 26,29,89  
 Honey, Danny 89  
 Housefield, John 35,54,89  
 Houston, Billy 39,73  
 Huber, Janet (senior, not pictured)  
 Huber, Karen 23,27,35,89  
 Hughbanks, William 89  
 Humphrey, Roger 89  
 Hunter, Ruth 23,89  
 Hurin, Bill 89  
 Hutchens, John 89  
 Hylton, Cheryl 23,26,28,35,39,82  
 Hylton, John (junior, not pictured) 36,82  
 Jackson, Claudia 23,26,31,35,38,39,49,82  
 Jarvis, Sharon 20,22,26,38,39,73  
 Jenkins, Richard 89  
 Jenkins, Vickie 36,89  
 Jennings, Steve 34,54,89  
 Jerome, Judith 22,28,29,30,34,41,46,62  
 Jessup, Patricia 22,26,28,35,42,73



Jessup, Sandra 23,35,36,42,89  
 Jobst, Wanda 26,82  
 Johnson, Bonnie 23,36,89  
 Johnson, Elaine 22,26,39,74  
 Johnson, Jean 9,20,21,25,26,28,39,74  
 Johnson, Rita 33,89  
 Johnson, Zane (sophomore, not pictured)  
 Jones, Clela Louise 35,89  
 Jones, Marcia 20,23,27,31,34,89  
 Jones, William 89  
 Jordan, Carolyn 89  
 Jordan, Dennis 39,42,54,82  
 Jordan, Tully 89  
 Kaestner, Sharyn 22,26,38,74  
 Keck, Steve 30,39,53,54,58,61,82,85  
 Keefer, Karen 33,89  
 Keller, Elaine 31,36,83  
 Kellum, Peggy 23,27,29,36,56,86,89  
 Kelly, Kay 35,89  
 Kelly, Linda 18,22,38,74  
 Kidwell, Mike 30,49,61,83  
 Kinsman, James 35,89  
 Kistler, Yvonne 27,35,89  
 Klay, James 83  
 Klee, Tom 35,89  
 Klipsch, Beverly 83  
 Knight, Linda 23,89  
 Knotts, Joanna 23,83  
 Krampe, Fred 34,36,58,89  
 Kratzer, Darryl 83  
 Kyle, Stanley (junior, not pictured)  
 Lafferty, Mike 89  
 Lamberth, Gail 23,27,38,83  
 Landrum, Larry 35,36,74  
 Lane, Don 36,89  
 Lantz, Paula 89  
 LaRoche, Chuck 20,54,61,83  
 LaRoche, Connie 23,83  
 Lawrence, Sandra 31,74  
 Lawton, William 30,74  
 Lease, Kathy 16,26,90  
 Lee, Nancy 39,83,89  
 Lee, Pamela 23,90  
 Leonard, Diane 22,26,38,74  
 Lichtenberger, Marilyn 23,31,35,38,90  
 Linden, Pam 23,31,36,83  
 Lindstrom, Sue 21,22,28,39,48,75  
 Littell, Rebecca 22,26,29,35,39,49,75  
 Lloyd, Deanna Sue 27,33,90  
 Long, Don 83  
 Long, Gary 90  
 Long, Rita 75  
 Long, Rita M. 39,75  
 Lovell, Jim 52,54,58,61,83  
 Lowery, Sue 15,21,22,24,25,28,30,46,75  
 Lowry, Dan 39,54,61,83  
 Lowry, Delana 23,26,34,90  
 Lynch, David 43,54,61,75  
 Lynch, Kathy 23,38,83  
 Lynch, Mike 83  
 Lynch, Robert 39,75  
 McCammack, Greg 36,90  
 McCart, David (junior, not pictured) 61  
 McCollum, Marvin 20,30,34,39,43,54,61,83  
 McCrary, Mike 36,75  
 McDaniel, Mary 27,36,90  
 McIndoo, Claudia 22,26,39,75  
 McKee, Larry 28,35,83  
 McKibben, Ruth Ann 23,27,31,35,83  
 McMahan, Larry 29,34,39,46,47,83  
 McMartin, Larry 83  
 McPike, Steve 90  
 Macy, Martha 23,25,26,27,29,34,38,83  
 Maddux, Nancy 26,36,90  
 Manning, Gary 28,46,47,83  
 Margason, Etta 23,27,35,36,90  
 Marks, Karen 30,39,83  
 Marshall, Cynthia 23,25,28,29,30,31,39,83  
 Marshall, James (sophomore, not pictured)  
 Marshall, Mary Jo 22,75  
 Martin, Michael 36,90  
 Martin, Shelia 23,27,90  
 Mason, Anita 90  
 Mason, Mike 39,75  
 Maupin, Larry (senior, not pictured)  
 Maupin, Pauletta 23,27,90  
 Maxwell, Steve (sophomore, not pictured)  
 Meeks, David 20,39,52,54,58,61,83  
 Merrell, David 39,54,61,83  
 Meyer, William 56,90  
 Meyers, Jenny 23,25,26,29,30,39,83 .  
 Meyers, Larry 90  
 Milhon, Karen 23,90  
 Milhon, Sharon 20,23,26,29,34,39,83  
 Miller, Dale 28,29,30,46,90  
 Miller, William 90  
 Millhorn, Mike 90  
 Mills, Sylvia 23,26,28,35,83  
 Miracle, Angela 23,35,90  
 Mitchell, Marilyn 22,75  
 Mitchell, Shelia 23,27,83  
 Modglin, Ann 23,90  
 Moore, Regina 23,27,90  
 Morgan, Vicki 23,25,29,34,38,83  
 Morlan, Donna 23,31,34,90  
 Morris, Elizabeth 22,26,39,75  
 Morrison, Bob 83  
 Mullen, Bonnie 13,23,27,29,90  
 Muncy, Bill 14,83  
 Muncy, Ruby 20,90  
 Myers, Sandra 23,26,28,30,34,39,83  
 Nadin, Jerry 83  
 Neel, Keith 83  
 Neighbors, Edith 23,27,33,90  
 Nelson, Nancy 22,26,39,48,75  
 Newlin, David 90  
 Newlin, John 36,83  
 Newlin, Nancy 22,75  
 Newlin, Virginia 36,90  
 Newman, Jerry 30,39,75  
 Newman, Pamela 23,27,34,90  
 Newton, Janis 23,27,29,38,83  
 Nickels, Karen 34,90  
 Nickels, Steve 83  
 Nickerson, Kenneth 36,90  
 Nichols, Barry 90  
 Niles, Richard 25,28,36,84  
 Nysewander, Bob 30,39,84



O'Brien, Jerry 28,30,35,84  
 Oliver, Larry 90  
 Orr, Mike 84  
 Osborn, Thomas 10,90  
 Owens, Howard 84  
 Padgett, Ronald 90  
 Page, Al 75  
 Page, Junice 33,84  
 Paris, Larry 39,54,61,84  
 Parker, Alanna 23,27,28,90  
 Parker, Alynna 20,23,27,28,90  
 Parker, Candy 22,26,29,39,46,75  
 Parker, Frank 84  
 Partlow, Carla 22,26,36,38,39,76  
 Patrick, Chester 84  
 Patrick, Gail (sophomore, not pictured)  
 Patrick, Mike 90  
 Peacock, Alice 91  
 Peacock, Paul 39,76  
 Perry, Steve 39,54,58,61,89  
 Peters, Rita 91  
 Peters, Robert 91  
 Phillips, Bruce 39, 76  
 Phillips, Janice 91  
 Pierson, Pat 22,76  
 Ping, Larry 35,76  
 Ping, Roseanna 23,26,91  
 Piper, Joan 21,22,25,29,35,42,46,47,76  
 Pitcock, Bill 91  
 Pittman, Carole 23,26,31,84  
 Poe, Esther 91  
 Poe, Ruth 76  
 Poillion, Bonnie 20,23,24,25,29,30,34,38,56,85  
 Pope, Margie 22,26,38,76  
 Praay, Martha 23,36,38,84  
 Preston, Jerrilyn 33,91  
 Price, Carol 23,27,30,31,36,39,84,85  
 Price, Elaine 23,31,38,84  
 Prilliman, Mike (sophomore, not pictured)  
 Proctor, Nancy 23,34,36,76  
 Putman, Sandra 39,76  
 Ramsier, Bob 54,61,84  
 Rapert, Lynda 31,33,36,84  
 Ray, Cheryl 21,23,26,30,34,84  
 Ray, Ronald 91  
 Reed, Kathy 25,30,39,84  
 Reeder, Walter 34,36,91  
 Reger, Carolyn 9,21,23,25,35,76  
 Reger, David 91  
 Reynolds, Gary (senior, not pictured)  
 Rhoden, Mark 36,91  
 Rhody, Martha 23,26,30,34,39,44,56,80,84,85  
 Richardson, Judy 22,76  
 Riddle, Richard 76  
 Ripley, Mary 84  
 Rinehart, Sharon 26,31,33,76  
 Rissler, Pam 23,29,91  
 Roberts, Bill 29,30,34,39,84,85  
 Roberts, Candy 23,36,91  
 Robertson, David (senior, not pictured)  
 Robertson, Linda 23,35,38,91  
 Robson, Judy 36,84  
 Rogers, Gerald 91  
 Root, Laura 14,39,43,84,85  
 Rooze, Suzanne 23,91  
 Rose, Betty 22,76  
 Rosemary, Gary 36,91  
 Rosenberger, Carey 20,22,26,29,38,39,76  
 Rouse, Delight 91  
 Roush, Deborah 27,35,91  
 Runyan, Janet 22,38,76  
 Rush, Richard 91  
 Rutherford, Lynn 8,23,26,39,84  
 Rylatt, John 84  
 Sabo, Allan 36,54,91  
 Sabo, Michele 34,38,84  
 Schanz, Donald 76  
 Schanz, Randell 91  
 Schmidt, Joseph 91  
 Scholl, Janet 21,23,25,29,30,34,36,41,77  
 Schwier, Pam 23,77  
 Screes, Ernest 20,28,34,91  
 Screes, Mary 23,25,29,30,34,36,46,77  
 Selmier, Kevin 91  
 Sering, Nancy 84  
 Sherman, Tom 91  
 Shoemaker, Mark 25,29,30,34,36,39,46,84,85  
 Shuler, Cathy 23,56,91  
 Shuler, Pam 26,84  
 Shumaker, Ronald 54,61,84  
 Simmonds, Jenny 84  
 Simmons, Sally 20,23,29,31,36,38,91  
 Simpson, Donna 23,31,36,91  
 Sims, Bill 54,58,61,77  
 Singleton, Marjorie 91  
 Skelton, Diana 23,26,84  
 Skirvin, Don 20,28,34,35,46,47,84  
 Skirvin, Linda 23,35,86,91  
 Slaton, Larry 35,60,91  
 Sloan, Jim (junior, not pictured)  
 Smith, Barry 28,39,77  
 Smith, Leslie 77  
 Smith, Phyllis 23,27,30,84  
 Smith, Rod (senior, not pictured)  
 Smock, Bob 39,84  
 Smock, Dan 34,39,84  
 Snider, Richard 77  
 Snodgrass, Barbara 77  
 Spencer, Sharon 23,26,30,31,39,84  
 Spivey, Mike 39,84  
 Spivey, Wendelyn 91  
 Spivey, William 39,78  
 Stafford, William 91  
 Stallard, Glenda 27,38,84  
 Stanley, Caryl 23,36,91  
 Stanley, John 36,78  
 Starbuck, Marsha 22,26,29,35,38,39,49,78  
 Stinger, George 61,85  
 Stockwell, Cheryl 36,78  
 Stockwell, Sue 36,78  
 Stone, George 20,34,39,54,61,80,85  
 Stout, Sharon 23,36,91  
 Summerlot, Beverly 23,26,91  
 Summerlot, Marilyn 23,26,85  
 Surratt, Jean 23,85  
 Surrat, Roy 35,91  
 Sutton, Jerry 85  
 Sutton, Willard 29,34,91



Swan, Charles 78  
 Swindler, Nora 9,21,25,34,36,78  
 Swinford, Mary Ann 23,25,26,28,34,46,47,85  
 Tallar, Thomas 78  
 Taylor, Marcia 22,26,79  
 Thompson, Jack 39,85  
 Thompson, Sarah (junior, not pictured)  
 Thweatt, Mary 35,92  
 Thweatt, Sarah 22,26,27,79  
 Torrenga, John 39,79  
 Trent, Larry 36,92  
 Trent, Shirley 22,26,29,39,79  
 Trinkle, Linda 85  
 Trotter, Jackie 23,26,30,31,39,44,85  
 Trump, William 92  
 Trusty, Sue 23,92  
 Utt, John 92  
 Vaughn, Brenda 22,26,28,39,79  
 Veith, Shirley 22,26,28,39,49,68,79  
 Vickers, Sue 23,28,29,30,31,36,85  
 Vogel, Sherry 31,34,35,36,38,92  
 Vogel, Terry 28,30,39,61,79  
 Wade, Tim 85  
 Walton, Gary 39,79  
 Walter, Roger 92  
 Ward, Fred 25,92  
 Ward, Gary 35,92  
 Ward, Jody 13,23,92  
 Watson, Linda 23,27,39,85  
 Weber, Carol 26,35,39,42,79

Wethington, David 79  
 Whitlow, Terry 54,92  
 Whitmire, Ann 10,20,21,22,26,28,39,79  
 Whitmire, Mary 20,23,28,34,92  
 Wilkerson, Becky 23,25,29,30,56,85  
 Williams, Esther  
 Williams, Jody 27,35,92  
 Williams, Kathy 25,29,36,38,79  
 Williams, Vera 92  
 Wilson, Frank 49,52,53,54,58,61,85  
 Wilson, Maureen 22,79  
 Winsted, Sharon 85  
 Wisheart, Rex 36,39,92  
 Wood, David 92  
 Woods, Wanda (sophomore, not pictured)  
 Woolvin, Lynda 35,92  
 Worley, Michael 92  
 Worrell, Marilee 92  
 Wright, Don 92  
 Wright, Mel 85  
 Wubbolding, John 61,79  
 Wubbolding, Phil 30,34,39,85  
 Wucher, Mary Ann 20,22,24,25,26,29,38,39,46,47,  
 48,79  
 Yaden, Thomas 35,92  
 Yager, Kenci 22,25,26,29,35,38,79  
 Yoke, Calvin 19,20,36,79  
 Yoke, Stephen 39,79  
 Zaring, Roger 36,85  
 Zimmerman, Nancy 92



## Thanks to our backers . . .

Al's Donut Shop  
Barlow-Arnold Agency  
Bob Hall Insurance  
Burger Ranch Drive-In  
Burke's Marathon  
C & E Drugs  
C. S. Mercer Printing  
Calbert, R. G.  
Campbell's Men's Store  
Carter's Drive-In  
Cases' Market  
Charm Beauty Salon  
Coca-Cola Bottling  
Costin Buick  
Craig & Vaughn  
Dr. Irving Cohen, M.D.  
Dr. James Parker  
Dairy Queen  
Dr. N. B. Boone, D.D.S.  
Dr. Cronk  
Dr. Aiken, M.D.  
Drs. Haggard & Warbinton  
Dr. Harper, D.D.S.  
Drake Insurance  
Dr. Turner  
Dr. Maloney  
Ellis Market  
Em-Roe Sporting Goods  
Hall Mortuary  
Fredrick's Cafeteria  
Galyan Super Market  
Golfland  
Grimes Hotel  
Groniger's Excavating  
Hampton Funeral Home

Havens Insurance  
Hardin Real Estate  
Hendricks County Bank  
Herff Jones  
Hobbs Nursery  
Hobby Lobby  
Hylton's Bridgeport Garage  
Intercollegiate Press  
Knop Ford Sales  
Lease Cleaners  
Leech Lumber and Coal Co.  
Longhorn Meat Shop  
Marcella's Shop  
Paul Harris Department Store  
Phillips Motor Sales  
Plainfield Bowl  
Plainfield First National Bank  
Plainfield Flower Shop  
Plainfield Messenger  
Plainfield News Leader  
Plainfield Savings and Loan  
Plainfield Tire Store  
Plainfield Variety Store  
Porter's Studio  
Pres Hanna Chevrolet  
Price Bros. Furniture  
Public Service Co.  
Seneff Hardware  
Shoeland  
Sims Standard Station  
Stanley's Launderette  
Starken Publishing  
Strafford Pharmacy  
Williams Brothers TV  
Young's Jewelers

This year has been rich and full for me. The people around me worried, fretted and became exasperated. For this I thank them: Mrs. Niles for her patience, Bonnie Poillion for her assistance, Porter's Studio for photography and the faculty and student body for cooperation.

Editor, Sue Lowery



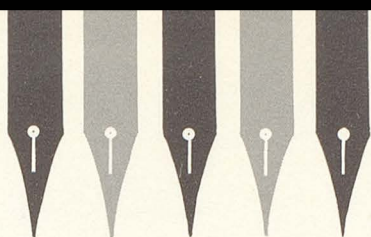

AUTOGRAPHS



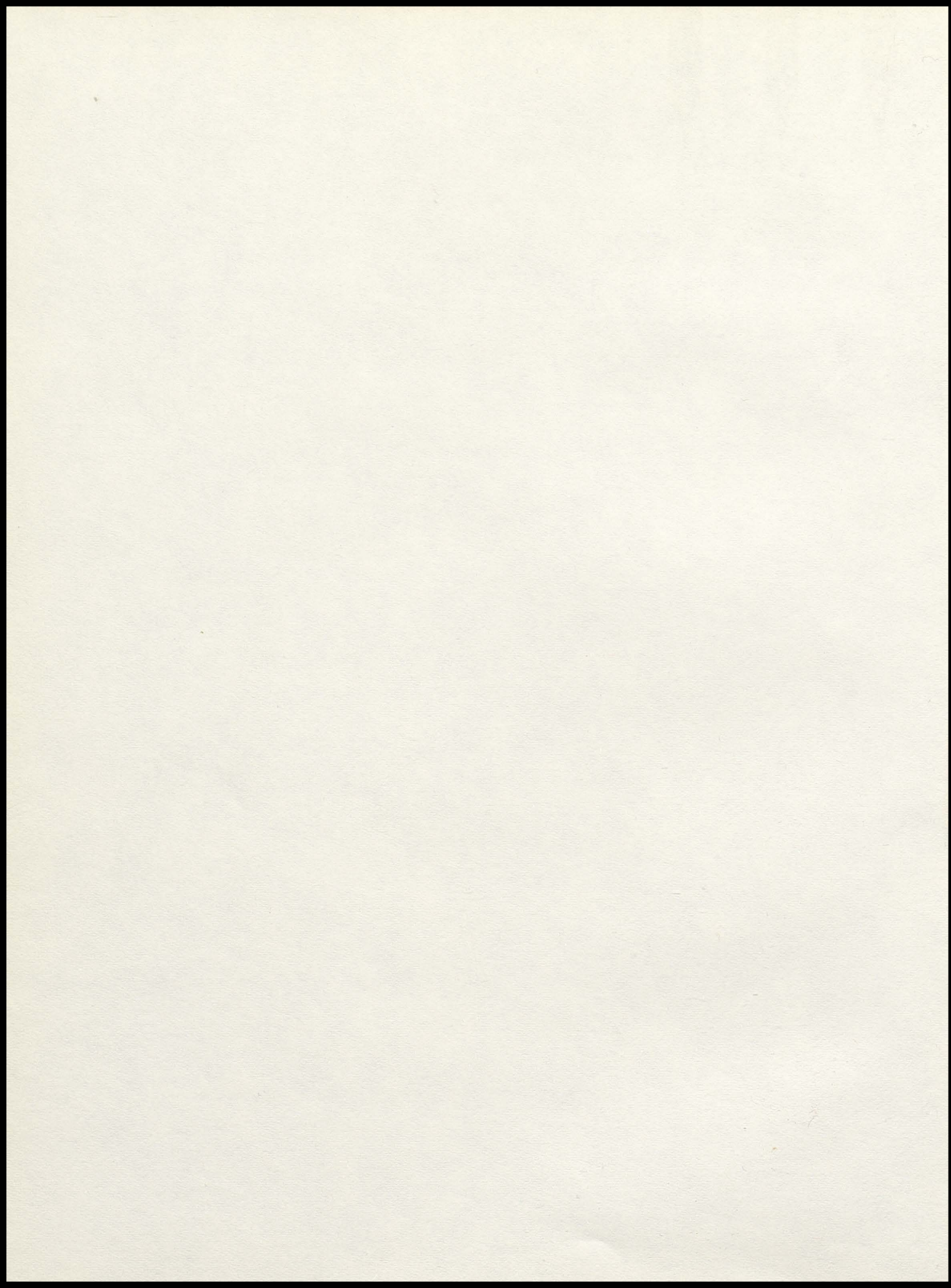



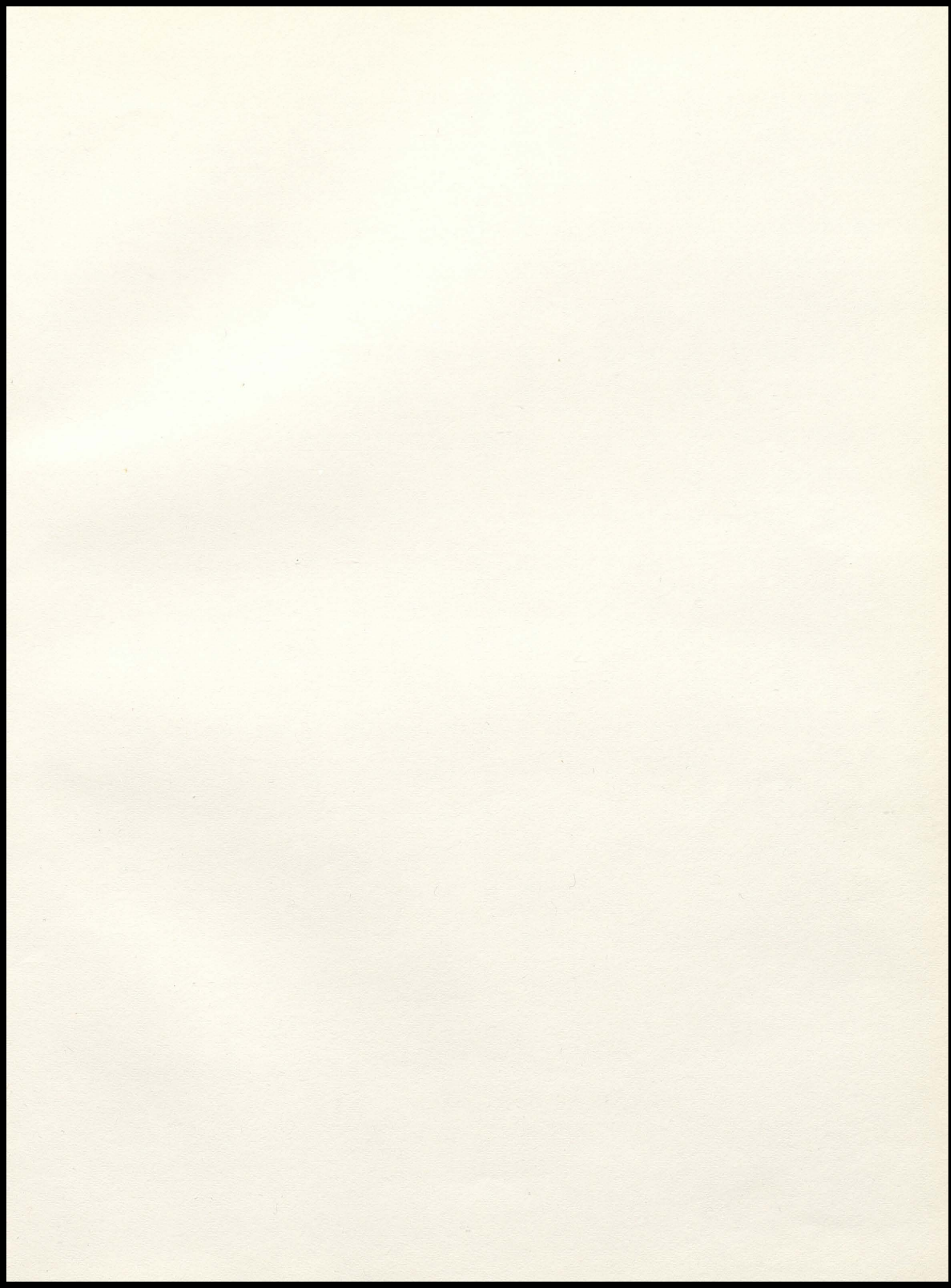



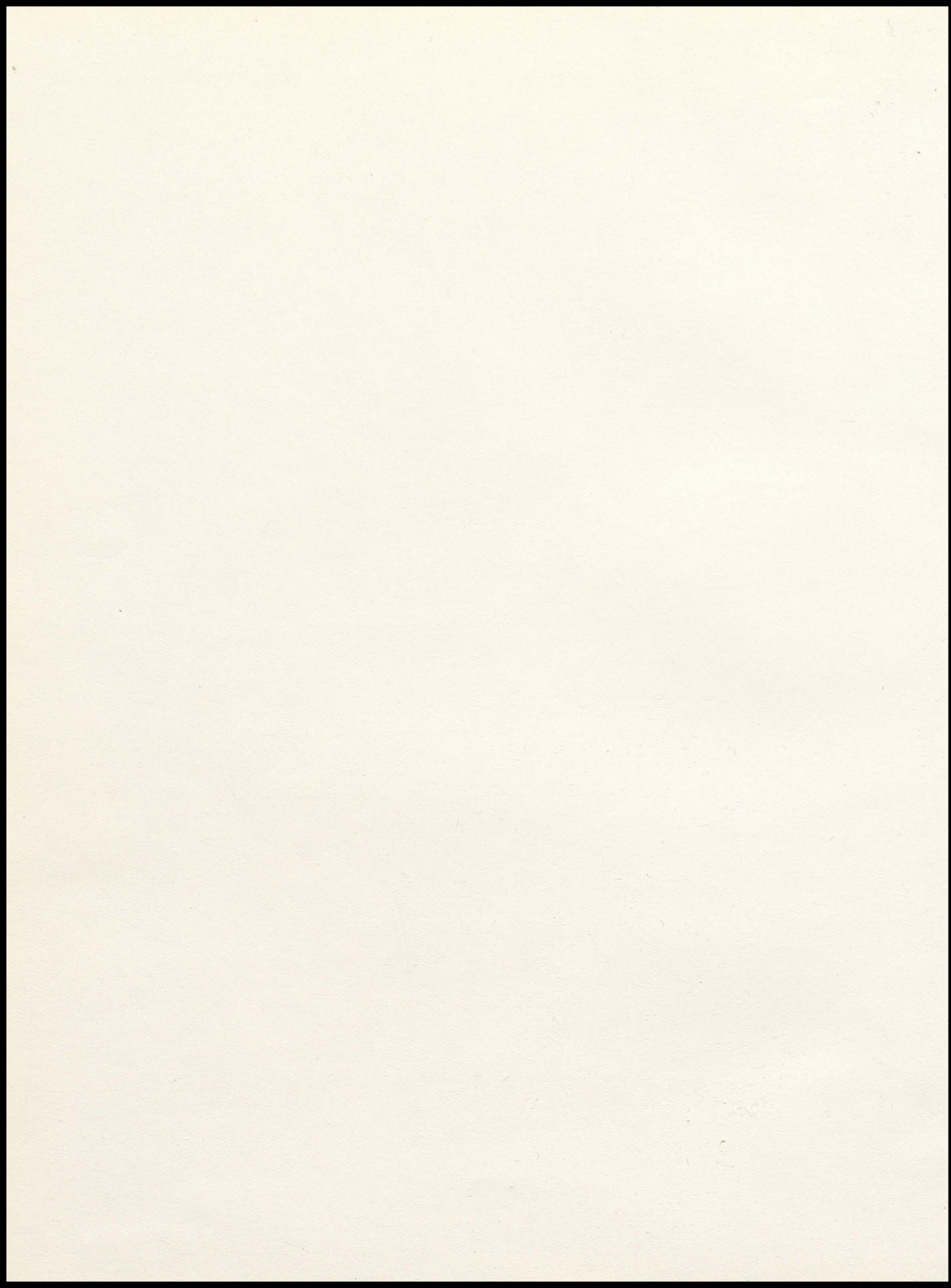



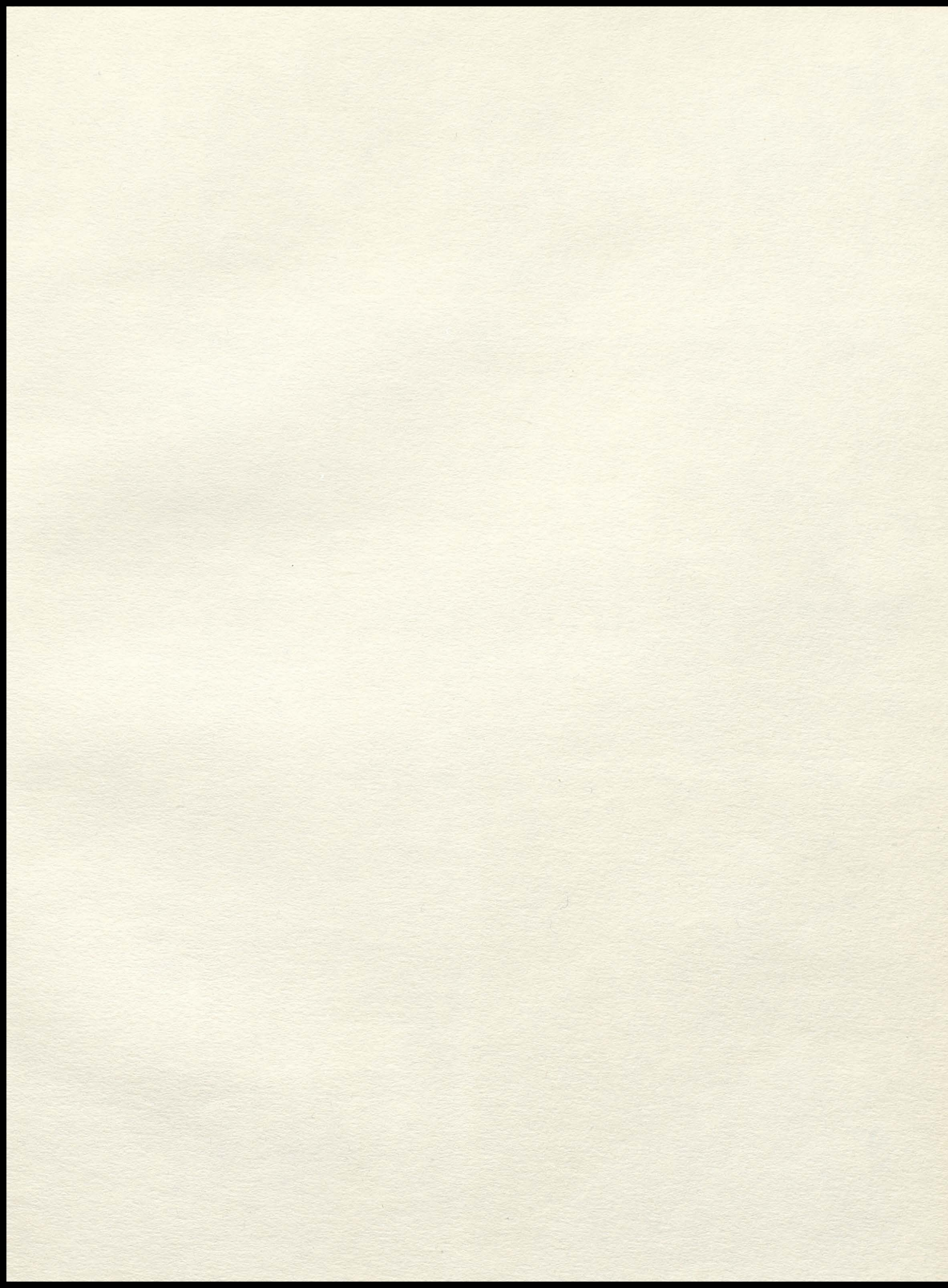





*Above: A short step toward disarmament was taken with cautious optimism with the signing of the limited nuclear test ban treaty in Moscow. Seated: Sec. of State Dean Rusk, Andrei Gromyko, Lord Home. Premier Khrushchev stands behind Lord Home next to U.N. Secretary General U Thant, Adlai Stevenson and*

*U. S. Congressional leaders. Right photo: Red Chinese-Russian relations worsened during the year as they battled for leadership of world communism. This Moscow meeting between Mikhaïl Suslov, left, and Teng Hsiao-Peng in August failed to produce accord.*

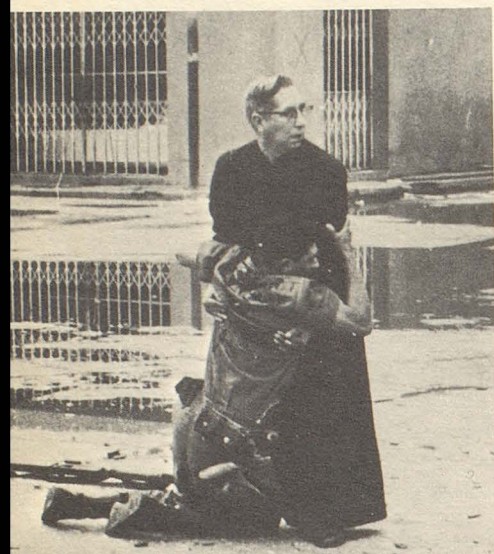

*An unidentified priest went to the aid of a wounded soldier during a revolt in Venezuela. For this picture Hector Rondon won the 1963 Pulitzer Prize for news photography.*

## World Events in Review—1963

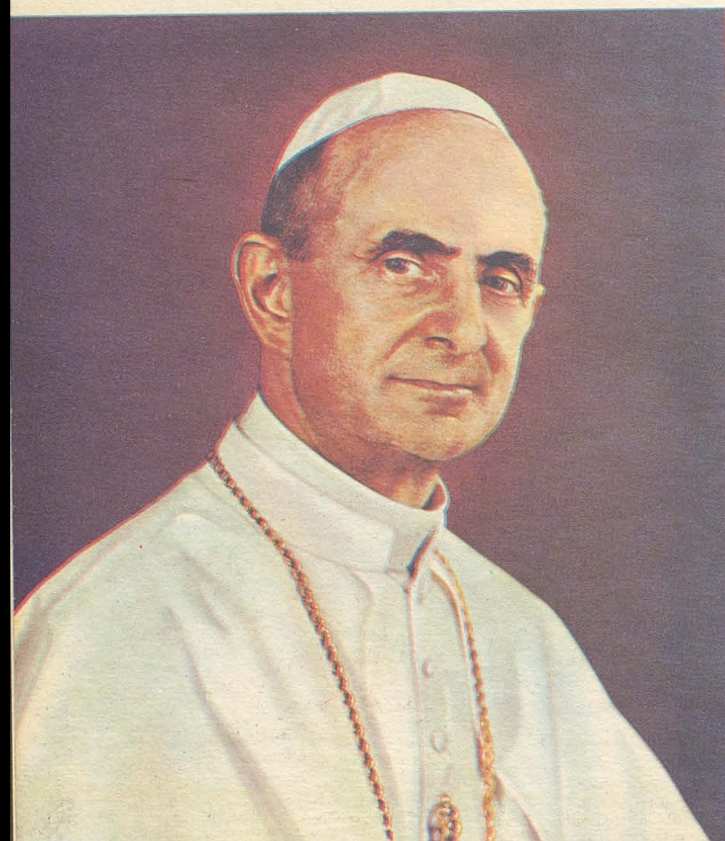

*Pope Paul VI began his reign after the death of Pope John XXIII. Pope Paul reconvened the Ecumenical Council and at year's end planned an unprecedented journey to the Holy Land.*

*Left, below: Dr. Helge Ingstad, veteran Norwegian explorer found remains of a 9-house Viking settlement in Newfoundland dating 500 years before Columbus. Right: A huge landslide into Vaiont Reservoir in northern Italy sent a wall of water into the valley below destroying Longarone and killing some 3,000 people.*

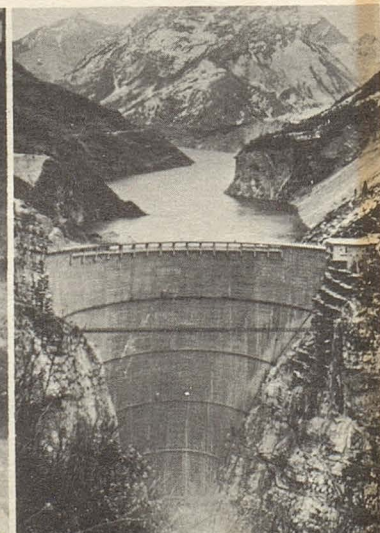



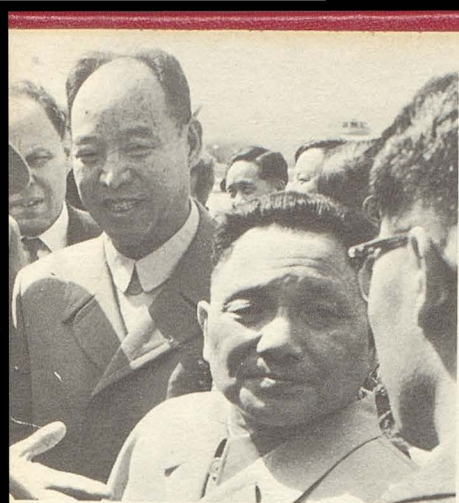

*Above: Vietnamese tanks assaulted President Diem's palace during successful November coup which resulted in Diem's death. Meanwhile, (color) U.S. advisers continued working with Vietnamese troops in inconclusive fighting against Communist Viet Cong guerillas supplied from North Viet Nam.*

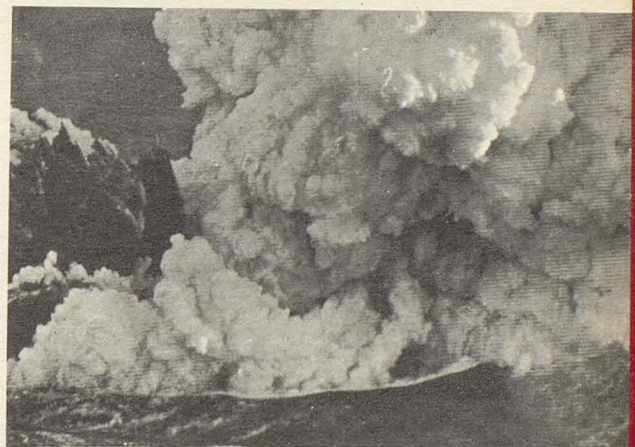

*A new island, 1/4 mile long and 130 feet high, was born off southern Iceland from an under-water volcano.*

*Britain's new prime minister, Sir Alec Douglas-Home, took office in November, after scandals shook Harold Macmillan's government.*

*East-West tension continued: left; Gen. Chong of North Korea levels a pistol at U.N. spokesmen during discussions of armistice-violating raids at Panmunjom. Right; Russian attempts to control Allied access to Berlin failed in the face of western unity. This American convoy had been delayed 42 hours en route to the city.*





